Pay Increase Announced for Armed Forces, Civil Servants

Weather: Rain Overnight, Unsettled
Details on Page 5

Victoria Daily Times

The Home Paper
TELEPHONE B 3131
NIGHT
Circulation (to 8 p.m.) ---- B 3131
Classified (to 8 p.m.) ----- B 3131
Night Editor (to 11 p.m.) B 3135

VOL. 120, No. 272 ** VICTORIA, B.C., FRIDAY, NOVEMBER 20, 1953—30 PAGES PRICE: 7 CENTS SATURDAY, 10 CENTS

Here We Go for Another Round!

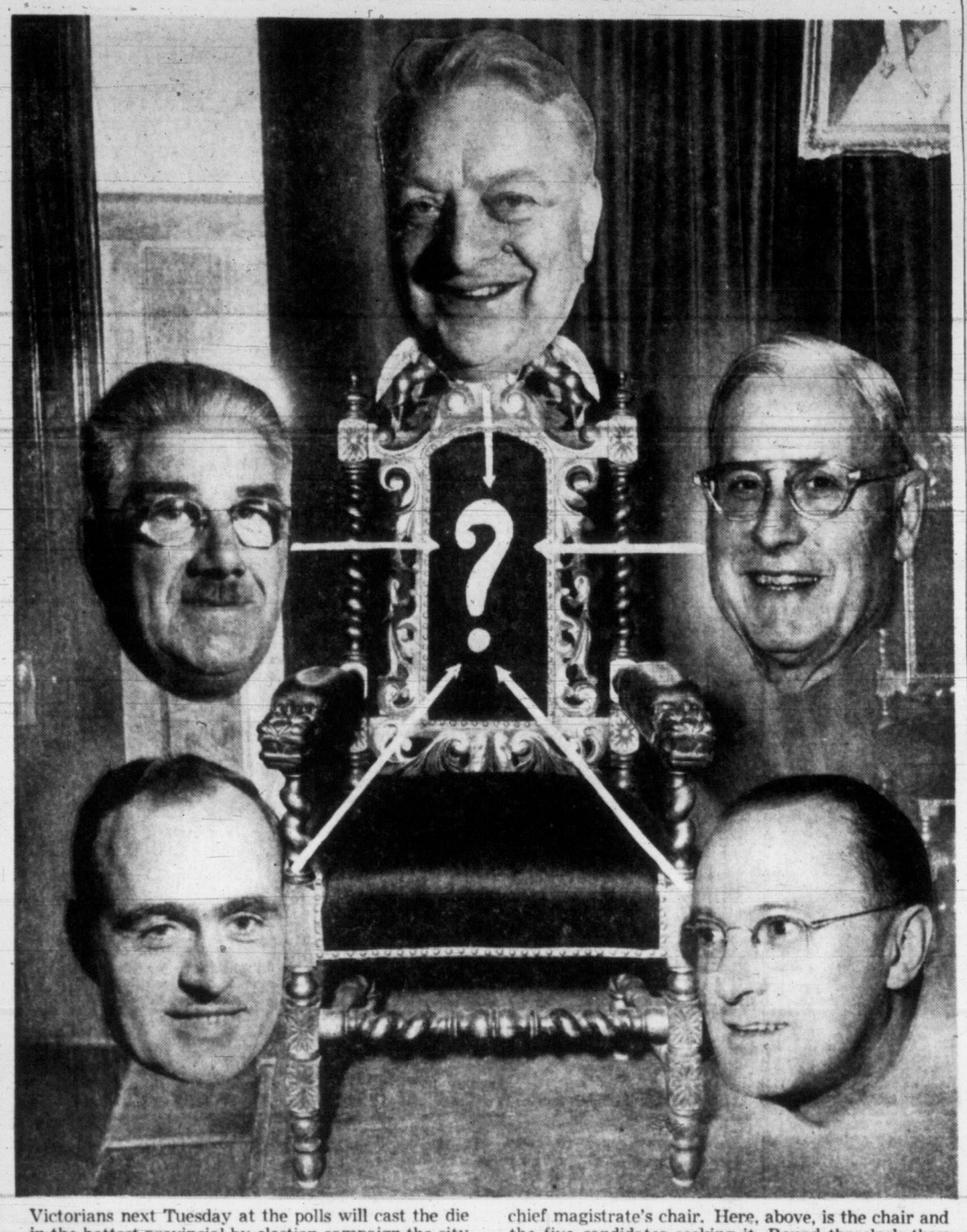

Victorians next Tuesday at the polls will cast the die in the hottest provincial by-election campaign the city has ever known. But that won't end their democratic duties for the year. They will jump immediately into what is shaping up as another sharp campaign for the chief magistrate's chair. Here, above, is the chair and the five candidates seeking it. Round the clock they are: Mayor Claude Harrison, Ald. Percy Scurrah, Ald. Waldo Skillings, Ald. Don Smith and Charles Hunt. (On Page 17 are their biographies and platforms).

Canada Protests Revelation by U.S.

Ottawa Linked to U.S. Spy Probe by FBI Letter

WASHINGTON (UP)—Canada has protested informally about the administration's action in making public a hitherto "top secret" FBI letter that involved information from Canadian sources, it was disclosed today.

Attorney-General Herbert Brownell, Jr., declassified the FBI letter and made it public for the first time on Tuesday afternoon before the Senate internal security subcommittee at a hearing on the Harry Dexter White "spy" case.

Canadian Ambassador A. D. P. Heeney called at the State Department and "expressed surprise" over publication of "certain matters offered in testimony before a congressional hearing."

State Department press officer Henry Suydam said Heeney made some inquiries about the matter and the State Department has taken his views under consideration.

"SURPRISED"

Heeney acted under instruction from his government, Suydam said.

The FBI letter which "surprised" the Canadian government was written by FBI Chief J. Edgar Hoover to the White House on February 4, 1946, two days before White was confirmed as U.S. executive director of the International Monetary Fund.

Hoover's letter said his confidential, highly placed sources in Canada had advised him that White, as either president of the International Bank or as an executive director, "would have the power to influence to a greater degree deliberations on all international financial arrangements."

Hoover's letter also said:

"This (Canadian) source, which is apparently aware of at least some of the charges incorporated in the attached memorandum against White, commented that the loyalty of White must be assured, particularly in view of the fact that the USSR has not ratified the Bretton Woods agreement.

FEAR EXPRESSED

"Fear was expressed that facts might come to light in the future throwing some sinister accusations at White and thereby jeopardize the successful operation of these important international financial institutions."

Hoover's letter said the "comments" on White "originated with sources high placed in the Canadian government."

Meanwhile, Rep. Morgan Moulder (D., Mo.), a member of the House un-American activities committee, protested against the group's decision to call off questioning of former Secretary of State James F. Byrnes in the White case. An un-American activities subcommittee had planned to go to South Carolina to hear Byrnes, who declined to honor a subpoena "commanding" him to appear in Washington

Sen. Robert C. Hendrickson (R., N.J.), a member of the Senate internal security subcommittee which has taken over the White and related espionage investigations, called on Supreme Court Justice Tom C. Clark to come forward voluntarily to tell what he knows about handling of the White case.

(Continued on Page 26)

FBI CLAIM MYSTERY TO ST. LAURENT

OTTAWA (BUP) — Prime Minister Louis St. Laurent said today that to his knowledge no Canadian official had ever given the United States Federal Bureau of Investigation "any information" about Harry Dexter White.

The prime minister promised the House of Commons that a full statement on the case would be made soon.

U.S. Spikes Kidnappers' Plans to Wed

KANSAS CITY (AP)—The government today quickly spiked the possibility of a death-house marriage for the condemned kidnap-killers of little Bobby Greenlease.

Carl Austin Hall, 34-year-old play boy, and Mrs. Bonnie Brown Heady, 41-year-old alcoholic, sentenced Thursday to die Dec. 18 for their crime, both were quoted as saying they wanted to marry.

The justice department announced in Washington that such a marriage will not be permitted.

Hall and his paramour will be executed side-by-side in the two-chair gas chamber at the Missouri state prison in Jefferson City as soon as possible after 12.01 a.m. CST Dec. 18.

They showed little emotion Thursday as they heard a federal judge, carrying out a jury's recommendation, sentence them to die.

But an Espiscopal priest who visited them later said the kidnappers appeared remorseful.

APPEAL UNLIKELY

There is a small chance of an appeal against the death sentence. Roy Dietrich, court-appointed counsel for Hall, said he saw nothing to warrant appealing the decision of Judge Albert L. Reeves.

Wedding Anniversary Brings Warm Wishes

LONDON (UP)—Queen Elizabeth and the Duke of Edinburgh observed their sixth wedding anniversary quietly today preparing for their six-month tour around the world.

The Queen requested that it be a quiet day so she could attend to some important family details before they depart Monday to resume the tour interrupted by the death of her father.

Members of parliament joined in wishing the Royal couple Godspeed Thursday and with their wives went to Buckingham Palace tonight for the traditional eve of departure sherry party.

AND BETTER RED-EYE

Operators Want Music in Pubs

VANCOUVER (CP)—British Columbia's hotel owners want music for their beer parlor patrons and a better system of serving them "red eye."

In resolutions passed Thursday by the annual meeting of the B.C. Hotels' Association, the hotelmen recommended that "controlled mechanical music be allowed in public houses for the benefit and enjoyment of patrons."

Under present regulations, all forms of entertainment, including music, are prohibited.

Another resolution asked that beer parlors be allowed to serve a customer with one glass tomato juice with two glasses of beer.

Existing rules, which stipulate that patrons can be served a maximum of only two glasses at a time, mean that patrons must take one glass of tomato juice to one glass of beer, the hotelmen said.

They said many customers did not want their "red eye" mixtures to contain 50 per cent tomato juice.

Federal Pay Hike Dec. 1

85,000 Servants, All Services Affected by Ottawa Announcement

OTTAWA (CP)—Pay boosts, estimated at about $57,000,000 a year, are being granted to Canada's civil servants and armed forces personnel effective Dec. 1.

The civil service commission today announced increases to 85,000 federal employees—about 75 per cent of all classified civil servants under government employment.

Involving about 600 classes of workers in practically all federal government departments across the country, the increases were estimated to average about nine per cent and will amount, roughly, to about $30,000,000 a year.

(Classifications, Page 26)

At the same time the defense department announced pay boosts for all armed forces personnel, ranging from $5 a month for the lowest rank to $100 a month for a major-general or equivalent.

These increases, amounting to roughly 10 per cent from other ranks and 8½ per cent for officers, will total about $27,000,000 annually, bringing the total civil service and defense department boosts to about $57,000,000 a year.

BIG PAY BILL

The boosts will bring the government's annual pay bill for civilian and service personnel to about $687,000,000 a year. This bill may be increased still further later.

The commission said that the remaining 25 per cent of the classified civil servants, not covered in the current increases, are "receiving immediate consideration" on salary changes.

The increases mark the first civil service salary revision and the first basic defense forces pay boost since Dec. 1, 1951.

The civil service order includes "almost all professional classes as well as most of the employees in the larger departments," the commission said.

$150 CROSSWORD
PAGE 24

All-Candidate Debate Set For Monday

The stage was set today for an all-candidate debate at a Social Credit rally at the Royal Theatre next Monday night.

The debate is an upshot of a challenge by Liberal candidate George F. Gregory. He challenged Finance Minister Einar Gunderson to a debate on the government's record on a neutral platform.

Mr. Gunderson rejected the challenge because he had meetings every night this week. He made a counter-proposal that all candidates participate in a debate, under an impartial chairman, at the Socreds' final rally next Monday.

In a letter to Mr. Gunderson, accepting the invitation, Mr. Gregory said:

"I have attacked you from the platform and over the radio for what you have done as minister of finance. But for you as an individual I have the very highest regard.

"You have assured me of a fair hearing, and I accept your assurance without question."

Mr. Gregory asked Mr. Gunderson to inform him of the agenda for the debate.

CRUCIAL FRENCH VOTE TONIGHT

European Army Backed By U.K. Says Bidault

PARIS (UP) — Foreign Minister Georges Bidault, in a stirring appeal for French approval of the European army plan, told the national assembly today that Great Britain has agreed to link itself by treaty to the six-nation European defense community.

The frail and ailing Bidault, who had worked throughout the night to complete his speech, faltered and paled midway through his three-hours long text and was assisted from the assembly chamber.

His foreign office deputy, Maurice Schumann, completed reading the address to the packed chamber.

Bidault's disclosure that Britain has agreed to link herself formally with the EDC answered the complaints of many French deputies who have objected to the army plan largely because of Britain's refusal to ally herself closely to the European army.

Until now Britain has insisted that her commonwealth commitments made it impossible to tie herself militarily to the continent. Bidault's disclosure thus marked a major policy switch by Britain.

"The negotiations carried out by the interim committee," the foreign minister said, "have led our English friends to reconsider their position that their envisaged association (with EDC) should be merely a unilateral declaration, but should lead to a treaty between the United Kingdom and the member states of the EDC and binding the military commitments made by Great Britain in Europe to its co-operation with the EDC," Bidault said.

Socialist deputies who have led the fight for such an association between Britain and the European defense community hailed the announcement as "highly pleasing."

Bidault's masterful presentation of his case was interrupted when he apparently was seized

(Continued on Page 26)

Culpable Neglect

An inquest jury investigating the death of three men in a Malahat car crash Nov. 10 found truck driver John Keith Dewar, who survived the collision, showed culpable neglect in a verdict returned this afternoon.

It added a recommendation that all such trailer-trucks as he was driving be equipped with a system of synchronized truck and trailer brakes. (See story on Page 17).

WIRE BRIEFS

10 Days' Rain

VANCOUVER (CP)—It has rained 10 straight days in Vancouver, the weather office admitted today.

37th Victim

VANCOUVER (CP)—Vancouver recorded its 37th traffic fatality of the year today when Jacob Buckshon, 70, was struck by a trolley bus on downtown Granville Street.

Gets 18 Months

TORONTO (BUP) — Business man Benjamin Wul, 41, of Toronto, was sentenced to 18 months in reformatory today for trying to blackmail a Vancouver woman antique dealer by threatening to tell her husband about an "affair."

74th Gas Death

VANCOUVER (CP)—Mrs. Mabel Alice Osborne died in her gas-filled apartment here Thursday night. She was the 74th person to die from domestic gas poisoning in the city this year.

Last Link in Highway Outlet Under Way Before Christmas

Tenders have been called for construction of the second portion of Victoria's new Island Highway outlet, Public Works Minister P. A. Gaglardi said today.

The six-mile stretch from Burnside to Goldstream will complete the project.

Work will start before Christmas. Deadline for bids is Dec. 4.

Completion of the job will take about 18 months. Engineers report a considerable amount of rock removal will be necessary.

Work on the first portion, from city limits to Burnside Road, is rapidly reaching completion.

The outlet is being built to Trans-Canada Highway standards, and half the cost paid by the federal government. The pavement will be 24 feet wide, with 10-foot shoulders.

Here's a rough description of the route of the second section:

The highway will go over the CNR track, head up towards Thetis Lake, passing it at the south end, then go in a fairly direct line through virgin country across Millstream Road and Brock Road.

It then will skirt the south end of Florence Lake and proceed through a saddle just north of the highway along the side of Langford Lake. The new road will join the old in the vicinity of the berry farm at Goldstream.

Index to Inside Pages

	Page
Socreds Charged Cloaking Ambitions With Religion	7
Immediate Mediation Urged in Stalemate Strike of 8,000	8
Liberal Leader Says Thousands Quitting Social Credit	8
Hearing of Attempted Murder Charge Delayed	9
Churchill on Trieste	6
Coast Guard for West Coast Not Planned, Says Chevier	13
Liberal MP Asks $5 million Subsidy for Merchant Fleet	27
Red Officers Refuse to Meet Three Soldiers Who Bolted	2
Russia's "Neutrality" Holds Up Korea Peace Parley Talks	2
Israel Works to Modify Censure against Palestine	3
Chamber Group Seeks Cost of Amalgamation Study	17
Edgelow to Seek City Council Seat	17
Trucker Says Death Car on Wrong Side of Road	17

As We Live	18	Financial	14	Stott	5
Ask the Times	17	Island Digest	5	Walker	8
Bridge	22	Penny Saver	18	Why Grow Old?	18
Brock	4	Prairie Roundup	5	Women	18 and 19
Classified	22	Radio and TV	23	Your Horoscope	24
Comics	27	Roberts	17		
Entertainment	21	Sports	10 and 11		

Only 34 Out At Advance Poll

Only 34 Victorians turned out Thursday to vote in the advance poll at the YMCA for the Nov. 24 by-election.

The poll is for persons who will be out of town on election day.

Voting is from 1 to 9 p.m., today and Saturday.

STRIKE THREAT FACES BRITAIN

LONDON (Reuters) — The government may act within the next few days to prevent a 24-hour shutdown by 2,000,000 workers in Britain's vital engineering and shipyard industries, it was learned today.

The strike, called for Dec. 2, was approved Thursday by leaders of the neutral Confederation of Shipbuilding and Engineering Unions to back claims for a 15 per cent pay increase. It would be the biggest industrial stoppage since the general strike of 1926.

Them Oak Bay Socreds 'pear to be gettin' a dose o' their own medicine—Scott's emulsion.

* * *

No truth to the rumor that the Moresby Island fire was Don Wilson warmin' himself over some old celluloid Gundy buttons.

* * *

Cliff Denham hopes to do great business with "The Robe." His only opposition will be down at City Hall—"The Cape."

NO ONE LEFT TO STAB HER

He Gave Carmen the Aria And Headed for the Showers

CHICAGO (UP)—A temperamental tenor, who stopped in mid-aria during a performance of "Carmen," stalked off the stage and left the startled heroine with no one to stab her, apologized today "for this bitter thing I have done."

It was, perhaps, the first time in the history of opera that Carmen ever died of natural causes.

Near the climax of the fourth and final act of Bizet's masterpiece, Thursday night, tenor David Poleri of the New York City Opera Company stopped singing and shouted "Finish the opera yourself."

The stunned audience was silent as Poleri, who was appearing in the role of Don Jose, stalked off the stage.

The most dismayed person in the huge Civic Opera House, however, was soprano Gloria Lane, appearing as Carmen.

In a memorable display of showmanship she limped on to the climax and final curtain, singing to an absent hero and falling dead with no one to slay her.

Miss Lane even managed to keep a straight face when she sang "leave me, Don Jose." By this time Don Jose already had gone to the showers.

Earlier in the day the opera company was faced with another crisis when its leading soprano quit her job because she was "scared to death of the Chicago critics."

The feud that touched off Poleri's departure was between the tenor and Joseph Rosenstock, conductor and general director of the New York company, which is here for an extended series of performances.

As Miss Lane later put it, "the tenor was in one tempo and the conductor was in another." Poleri addressed his remarks to Rosenstock in the orchestra pit.

"Impossible behavior," fumed Rosenstock after the opera. "An insult to the public and other performers."

He did not indicate whether he would fire Poleri.

The distraught tenor repented at his hotel.

"If I, only in some way, could apologize to the public for this bitter thing I have done," he said.

"It has always been my intention, and my only intention, to sing, sing, sing!" he said. "The frame of mind between conductor and performer is something I can't explain at this moment."

During Miss Lane's enforced solo another tenor offstage finally took up the aria and sang Poleri's part from the wings.

NEWSPAPERS FLAYED

Deliberate Distortion Says Bennett

Premier Attacks Times Executives, Claims Election Issues Clouded

A tumultuous Social Credit meeting last night heard Premier W. A. C. Bennett hit at Times Publisher Stuart Keate and Times Editor Bruce Hutchison, and defy the paper to print what he said.

"When the publisher of the Times tries to becloud the issue, we accept the challenge," he said.

Mr. Bennett took exception to the editorial stand of the Times in connection with next Tuesday's by-election in which Finance Minister Einar Gunderson is hoping to win a seat in the legislature.

He was also critical of news reporting which, he intimated "left out" certain facts in Socred campaign speeches.

Mr. Bennett said of Mr. Keate: "He said he couldn't sleep (in a recent radio address). Well, when a person can't sleep he must have a conscience to bother him."

(Mr. Keate had said in a man-on-the-street broadcast that he "lay awake for an hour worrying" about the venom of political broadcasts which charged that former government officials "were only in office for what they could get out of the tax-payers."

(Mr. Keate said that it was "nefarious and almost subversive to suggest that every man in public life was a crook," and that Canadians of all parties had been served by men of ability and integrity. Whitworth Stanbury, Social Credit official who participated in the broadcast, commented: "Everything that Mr. Keate has said is true . . . I agree with every word of it.")

Mr. Bennett quoted the Times publisher as saying there were no political machines operating in the province, but said "he doesn't have to talk on the radio to get his propaganda over, all he has to do is ask his colleague, Bruce Hutchison."

Mr. Bennett then referred to a book of Mr. Hutchison's "The Fraser" and quoted from page 189.

The Times editor had written in the 1950 book: "Vancouver has produced some of the worst politics in Canada. The famous machine which has domiated public life without interruption for more than 50 years, has appointed its princelings to Senate and bench, has won elections with more money than prayers and always found that investment profitable, is about as efficient and ruthless as any in the nation. Governments, in both Victoria and Ottawa, have often tried to shake it but they have never succeeded, for it can deliver the votes."

He said of Mr. Hutchison: "It must have burned his inner heart to put it down."

Worley Would Wager on Suppression

Further, "you have the answers in Bruce Hutchison's book. These are the forces we fight."

(At this point the premier's secretary, Ron Worley turned to the Times reporter and offered to bet $10 that the challenge and the premier's statements would not be printed.)

Mr. Bennett said also, "I have nothing personal against Mr. Keate."

Earlier he said, "I ask Social Crediters not to be bitter. Don't fight individuals but policies."

Of newspapers generally he added: "They forget what they write from one day to another. What they can't stand are our smiles."

A somewhat warm session followed in the question and answer period in which W. A. Scott, ousted Social Credit party man, held the floor most of the time.

He told the 75 persons present that "I was purged from the party without a trial. I have nothing against the Social Credit philosophy or principles, even though they drummed me out of the party."

Mr. Bennett replied that he was "glad" Mr. Scott believed as he did, but that he personally had his doubts, particularly as he saw a letter in the paper signed W. A. Scott which was pro-Liberal and anti-Social Credit. And was it his letter?

"That was my letter," said Mr. Scott.

"Mr. Scott is doing everything in his power to defeat Social Credit. He is opposed to us and to Mr. Gunderson in this election," said Mr. Bennett.

"I want to deal with Mr. Scott . . ."

At this point there was considerable furore in the hall, the Victoria West Community Centre. Voices said, to Mr. Scott, who was trying to interject: "O shut up! Question! Out of order!"

Mr. Bennett went on: "You are doing a disservice to Social Cradit, but . . . I feel no bitterness, I forgive."

Said Mr. Scott: "You hurt me first."

Mr. Bennett: "The government is not taking dictation from Mr. Scott or anyone else."

Then the ousted party member brought up the question of the two civil servants suspended for accepting changes in bid for a tender. "Has it been settled?" he asked.

The premier replied that the pair had been suspended one month, that the civil service had not brought up the question of further dealings with the couple, and that the opposition had not mentioned it in the House.

"The action was for the best interests of the people of the province" he said, then called for a standing vote of those present.

All but four persons in the audience stood, endorsing the premier's disposal of the matter.

Mr. Scott did not stand.

Among other points made by Mr. Bennett:

"Now that the debt is down to $157 millions all the other parties are trying to take the credit.

"Hospital insurance was chaos when we took over. It took clerks days to answer letters. We saved $400,000 in staff and operation reductions alone. Hospital insurance is in better shape than it has ever been.

"We have more paid up members than all the other parties put together.

"They try to use a sacred act (concerning Mr. Gunderson's attendance at the Cenotaph and the premier's absence) to blacken the people's government.

"Gregory . . . I think he'll be trying to join Social Credit soon.

"The formula we follow (in taxes) was not thought out by us but by former premier John Hart.

UNANIMOUS CHOICE—Walter P. Reuther (above) today was elected unanimously to his second straight term as president of the CIO. The 700 delegates attending the labor union's national convention returned the 46-year-old president to office by acclamation. The convention also returned other CIO executives to office. Before the election the delegates approved a resolution pledging to lead the fight for the guaranteed annual wage as the new bargaining goal for organized labor.

Generous Citizens Ensure Youngsters Joyous Christmas

There'll be a lot of happy children this Christmas, thanks to generous Victorians.

Close to 500 people flocked to the Ed Farey Christmas Party Fund dance Thursday night, packing the Victoria Ballroom for an evening of modern and old-time dancing.

With two orchestras in attendance, patrons enjoyed themselves dancing everything from hot "jazz" numbers to the most complicated "squares."

All the proceeds from the dance are being used for the Ed Farey Christmas Party for youngsters of the Solarium, the Protestant Orphange, the Nanaimo Indian Hospital, and the two public city hospitals.

MODERN METHOD

LEITH, Scotland (CP)—Two whaling "factory ships" will carry helicopters when they leave for the Antarctic in the next whaling season. Officials here said this is the first time helicopters have been engaged for southern whaling expeditions.

Red Officers Refuse Parley With Bolters

3 Korean Soldiers Seek U.S. Protection

PANMUNJOM (AP) — Communist officers today refused a face-to-face meeting with three Korean soldiers who Thursday night bolted from a Red troop unit and were given refuge in an American sentry box.

The three said they were South Koreans and had been shanghaied into the Communist army after being captured.

The Reds insisted that the three be returned immediately, but the United Nations command said they would be turned over to Indian custody. If they refuse to go back to the Reds, all presumably will be liberated in South Korea.

An Indian spokesman for the Neutral Nations Repatriation Commission said "no single man on the commission said "no single man on the commission can decide this, and it will have to be discussed at the full sitting of the commission tomorrow."

REFUSE TO APPEAR

Communist members of the Panmunjom joint observer team refused to appear today for an investigation to determine the identity of the three fugitives.

The three soldiers, still dressed in Communist uniforms, talked to correspondents through an interpreter.

They said they were captured by the Communists in 1950 and 1951 and forced into the Red armies as laborers with a North Korean army unit.

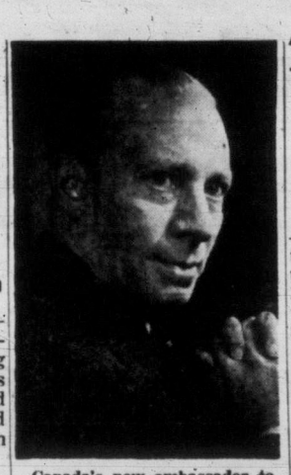

Canada's new ambassador to France is Jean Desy, named to succeed Maj-Gen. George P. Vanier, it was announced in Ottawa today. Vanier announced his retirement this week. Desy, 60-year-old Montrealer, who has served in diplomatic posts in Italy, Brazil, Belgium and the Netherlands will take over his new position January 1.

RECOVER BODIES

BONANZA, Utah (AP)—Rescue workers have recovered the first of eight bodies of miners killed in a Nov. 5 explosion and fire at the American Gilsonite Co. mine here. Company officials believe five of the eight men died near the spot where the body was found Thursday, and expressed hope that more bodies will be recovered soon.

After-Meal Distress?

Don't let flatulence, heartburn or sour stomach spoil the pleasure of a good meal. Take a *Digestif Rennie Tablet* after eating—see how quickly you get relief. RENNIES contain antacid ingredients which help relieve indigestion fast. Carry a few RENNIES with you. 25c at Druggists.

REACH FOR A RENNIE

'WRITE THIS OFF AS ZERO'

Russia's 'Neutrality' Holds Up Korea Peace Parley Talks

PANMUNJOM, Korea (UP) —A Communist tirade against the United Nations for questioning Russia's "neutrality" in Korea today halted progress of talks on opening the peace conference.

The Reds used most of their time at Friday's two-and-one-half-hour conference to deliver a bitter "harangue" at the UN and its special ambassador, Arthur H. Dean.

They insisted that Russia and four Asian nations be invited to take part in the long-delayed conference as neutrals, even though the UN has said the Soviet Union would be required to sit with representatives of belligerent North Koreans and Chinese.

Dean went to the latest conference with hope that the two sides would make further progress, since the Communists had changed their attitude and offered to deny the "neutrals" major voting powers.

But Dean told newsmen following the argument over Russia that they could "write this off as zero."

Absolutely no progress was made today," Dean said.

Dean said the Communists were "ambiguous" in their defense of the plan to call in Russia, India, Indonesia, Burma and Pakistan as neutral participants.

MILL ENDS

See Us for Your Roofing or Stucco Requirements

2-Ply, 3-Ply and Mineral Colored and Stucco Base Felt

INSULATED SIDING

in

Lincoln Green - Rustic Brown - Greystone

We Can Supply Your Needs

PRICED TO SELL

For Your Shortage — See Our Surplus

Capital Iron & Metals Ltd.

— Free Customer Parking —

1824-1832 Store St. G 2434 - G 8441

DON'T MISS MacDONALD'S

EXPANSION SALE!

FAMOUS NAME

GAS RANGES

2 OF EACH ONLY!

Group No. 1

Regular Price $449.50

Less Trade-in Allowance for Your Old Stove Regardless of Condition $100.00

YOU PAY ONLY $349.50

Group No. 2

Regular Price $389.50

Less Trade-in Allowance for Your Old Stove Regardless of Condition $100.00

YOU PAY ONLY $289.50

TOASTERS

Reg. 7.95, 8.95, 9.95

HALF PRICE

HOME FREEZERS

See our large selection — all drastically reduced in price!

MACDONALD'S

716 YATES E 1171

Inglis-"Glasteel"

WATER HEATERS

with exclusive

FOUR B.I.* PROTECTION AGAINST RUST AND CORROSION

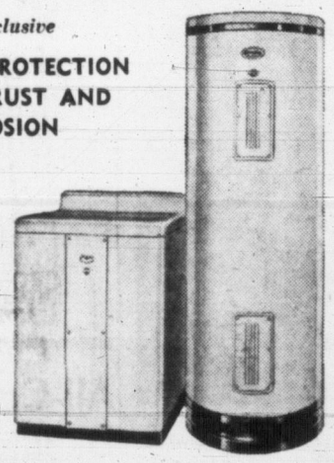

*The Four Basic Improvements in water heater construction available only with Inglis — including the famous "glass-lined" tank that can't rust—effectively counteracts all corrosive action, assures longer years of trouble-free service—guaranteed for 10 years—a model and size, gas or electric, to suit every home need.

From $139.50 up

Available on Easy Terms

★ WE SELL ★ WE INSTALL ★ WE SERVICE

C. J. McDowell

PLUMBING AND HEATING LTD.

1000 Douglas Street Phone E 4138

Lamb's NAVY RUM

a staunch old friend

This advertisement is not published or displayed by The Liquor Control Board or by the Government of British Columbia.

DO YOU NEED A SOURCE OF MEAT SUPPLY?

Buy in Wholesale Quantities From Us

Fill your freezer or locker now. Get the full benefit from your home freezer or locker. You can trust us to supply you with high grade meats, fruits or vegetables, in any size to fit your family needs. Wrapped and quick frozen ready for you.

SPECIALS FOR THE WEEK ENDING NOV. 20-21

Baby Beef Liver 49¢ lb.
Boneless Hip Roasts 69¢ lb.
Stew Beef, lean 49¢ lb.
BOILING FOWL, GRADE A 45¢ lb.

Your Frozen Food Centre

VICTORIA QUICK-FREEZE LOCKERS

1700 BLANSHARD—Back of the Bay on Arena Way

Office—B 2614 Meat Dept.—B 4523

More Cavities! Why Didn't Your Mother Give You Amm-i-dent Toothpaste?

Too bad! This child has not had the benefit of ammoniated formula against decay. Her mother was too "smart" to believe the ads that told her . . .

Amm-i-dent Helps Prevent Cavities!

Now, too late, the mother is sorry! She wishes she had asked the advice of her dentist in the first place, in time to help prevent her child's cavities with Amm-i-dent.

Amm-i-dent's results have been outstanding, with children and adults alike. Test after test has shown tooth decay reduction like you see in the chart above.

More for your money, Amm-i-dent gives you at least 30% more toothpaste for your money than other leading chlorophyll brands. Guaranteed not to stain.

MORE FOR YOUR MONEY

Other Leading Brands of Chlorophyll

AMM-I-DENT

Economy Sizes

Ammoniated-Chlorophyll

33¢ Medium 59¢ Large 89¢ Giant Economy

Amm-i-dent Tooth Powder, too

S-53

GEORGE F. T. GREGORY

VOTE LIBERAL

For Information—

CALL E 2733

For Transportation to the Polls

CALL B 8247 — B 8248

GREGORY X

Victoria Liberal Association.

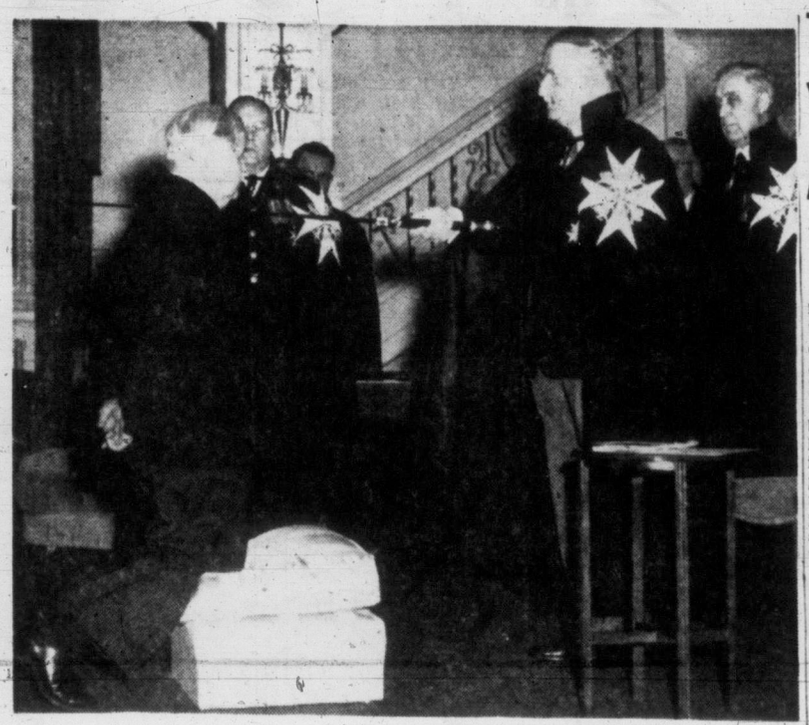

Knighthood Conferred on Col. Woodward

Conferring the accolade of the Order of St. John of Jerusalem, Lieutenant-Governor Clarence Wallace dubs Col. Hon. W. C. Woodward with three strokes of the sword on the shoulder. (Times Photo.)

GOVERNOR INVESTS SERVANTS OF ST. JOHN

Touch of Sword Makes Woodward Knight of Crusade-Born Order

Three ceremonial taps of a sword on his left shoulder created Colonel the Hon. W. C. Woodward a Knight of Grace in the Order of St. John of Jerusalem at a Government House ceremony here Thursday.

His Honor the Lieutenant-Governor, Clarence Wallace, invested the Knight of St. John.

The investiture took place in the stately ballroom. A small group of officials of the order, members of the armed forces, RCMP officers and members of St. John Ambulance attended the historic ceremony.

The investiture is an exact duplicate of the ceremony conducted by the Queen in Buckingham Palace.

Col. Woodward, flanked by senior officials of the order robed in dark mantles bearing the Maltese Cross, was presented to the Lieutenant-Governor.

After His Honor had addressed Col. Woodward, the postulant knelt on a stool and received the accolade of the order.

Col. Woodward remained kneeling until His Honor had placed a neck-band around his neck, a star on the left breast and a mantle on his shoulders.

His Honor then instructed Col. Woodward to rise and said: "Confrere, I receive you as a knight of this Venerable Order."

SIMPLE, DIGNIFIED

The investiture is simple and dignified. It is entirely conducted by the Liutenant Governor, acting as the Queen's representative. The prayers and addresses are all said by His Honor, who is surrounded by senior brothers of the order robed in the mantle of St. John.

Although the knighthood carries no title, to be received as a knight in the Order is a high honor. The Order of St. John is one of the oldest orders of chivalry in the British Empire, having been founded during the Crusades.

St. John Ambulance is a branch of the Order.

The Lieutenant-Governor was assisted at the investiture by Chancellor of the Order C. A. Gray and W. J. Bennett, chief commissioner, of Ottawa.

His Honor also invested his wife and Mrs. Woodward as Dames of Grace in the order, and 21 other workers of St. John Ambulance with various ranks, as follows: Dr. H. R. Mustard, D. N. W. Grubb, W. S. Woods, A. Noble, A. W. Barr, Dr. I. A. Balmer, F. C. Carroll, Mrs. B. H. Chambers, Mrs. D. Cook, K. Carpenter, all of Vancouver; Archie Smith, Dr. W. W. Bell, Mrs. M. Sampson, Mrs. M. H. Aitkin, Miss G. Hewlings, Mrs. E. Humble, all of Victoria; G. H. House, New Westminster; D. C. Miller, Kamloops; Surgeon-Captain T. B. MacLean, Esquimalt; Mrs. R. Shillington, Kelowna, and R. K. Cairns, Duncan.

FOR RISKING his life in bringing aid to an injured RCMP constable at the bottom of a 700-foot canyon on the Nechako River in October of last year, Ken Carpenter received the bronze life-saving medal of the Order of St. John at Government House Thursday. The presentation was made by Lieutenant-Governor Clarence Wallace.

Try Balancing Your Budget—Abbott to U.S.

Canadian Minister Gives Tax Pointers

NEW YORK (BUP)—The man who has cut Canadian taxes and still balanced the country's budget told American businessmen today how he does it.

Finance Minister Douglas Abbott, whose financial finesse has drawn the envy of Americans, said his tax system is part of a policy aimed at maintaining high investment while paying for defense and social security without causing inflation.

Abbott explained to the American Management Association that, while making the federal books show a surplus, Canada has tried to develop a corporation tax system "appropriate to our rapidly expanding economy.

"We must maintain a high level of investment in both manufacturing industry and natural resources. At the same time we must gather in revenue sufficient to pay for a high level of defense preparedness and for an expanded social security program," he said.

"Our tax system is part of our policy of achieving this without imposing the unfair burdens of inflation."

Abbott said "tax policy is much easier to devise and to administer when it is backed up by a balanced budget and by the appropriate monetary policies."

Israel Votes to Modify Censure Vote by UN

UNITED NATIONS, N.Y. (UP)—Israel planned an all-out effort in the UN Security Council today to modify a Big Three resolution directing the "strongest censure" against the Palestine nation for the Kibya raid in which 53 were killed.

The resolution, endorsed by the United States, Britain and France calls upon Israel to take effective measures to prevent all such "retaliatory" actions in the future. It comes up for debate today and appeared certain to pass when a vote is taken later this week or early next week.

Israel's delegation denounced the resolution as "one-sided" and "discriminatory" and said the proposal comes "close to condoning armed incursions from Jordan."

An Israeli spokesman claimed that "the draft resolution used language even more extreme and intemperate than was ever applied by the UN, even to aggressive wars causing thousands of casualties, such as the invasion of Israel in 1948."

While the Israelis sought to modify the proposal Dr. Charles Malik of Lebanon, representing the only Arab country on the council, considered the introduction of a stronger resolution which would demand reparation for the Kibya incident and punishment of those taking part in it.

ANCIENT CENTRE

Syracuse, founded in 734 BC, once was the wealthiest and most populous city in Sicily.

SCILLY PEOPLE ARE IN FOR IT

HUGH TOWN, Scilly Isles (Reuters)—This was black Friday for inhabitants of these "paradise isles," 35 miles off southwest England—the mailman today began delivering the first income tax forms in their history.

Members of Victoria Aerie No. 12, F.O.E., are advised that third and final reading of the proposed By-laws will be held at the regular meeting on Wednesday, November 25, 1953.

Just say "Charge It" and your credit is approved.

Time for you to light up your festive season with one of our brilliantly fashioned

Party Frocks

Come! Select the most magical design and color from our lovely collection.

Priced from $24.50

PLUME SHOP Ltd.
1740 Douglas Street
Phone E 5621

AMONG THE SELECT
Corby's
SPECIAL SELECTED WHISKY
This advertisement is not published or displayed by the Liquor Control Board or by the Government of British Columbia.

for women who DEMAND
ARCH-FITTING COMFORT

King's have a style for every occasion—ties and pumps in suede or leather—come in now for expert fitting.

Exactly as illustrated
Arch-Support PUMPS
Blue
Black
Red Calf

- and for
- Casual
- COMFORT
- out of this world
- try our new
- LOG ROLLERS

Slater SHOES for Men and Women
KING'S SHOES LTD.
Next to BIRKS

Here now!
CANADA'S WINES OF DISTINCTION

Chateau-Gai Wines
available at all Government Liquor Stores

OLD NIAGARA PORT AND SHERRY
OLD LONDON PORT AND SHERRY
PRIVATE STOCK PORT AND SHERRY
Not inserted by the Board of Liquor Control.

This advertisement is not published or displayed by the Liquor Control Board or by the Government of British Columbia.

SEE THIS AMAZING RANGE NOW!

A convenience-packed new De Luxe "Thrifty-30"
FRIGIDAIRE Electric Range
"Thrifty-30" Models Priced As Low As $269.75
ATKINSON AND PEARCE
Fort at Broad — B 8521

42nd ANNIVERSARY
S-P-E-C-I-A-L-S
CHESTERFIELD CLEARANCE

Special, 1 Only **2-PIECE CHESTERFIELD SUITE** in fine tapestry. ANNIVERSARY SPECIAL **99.00**

Floor Sample, 1 Only **2-PIECE PERIOD CHESTERFIELD SUITE** by famous Eastern Manufacturer. In rose Damask. Reg. $289.00. SPECIAL **199.00**

AND MANY OTHERS

A Guide to Standard's
GIFT GALLERY
Hassocks
Electric Appliances
Table Lamps
Mirrors
End Tables
Easy Chairs
Occasional Chairs
Coffee Tables
Sewing Cabinets
Bookcases
Record Cabinets
Liquor Cabinets
Nests of Tables
Card Tables
Kitchen Stools
Bath Mat Sets
Fancy Cushions
Blankets
Children's Furniture
Bedroom Chairs
La-z-Boy Chairs
Tricycles
Irons
Fireplace Fixtures
Bedroom Rugs
Loafer Chairs
Children's Toys

Budget Your Buying with... O.B.A.
Corner Cabinets
Airfoam Pillows
Pin-up Lamps
Tri-lights
Toasters
Footstools
Bed Linen
Torchieres
Bridge Sets
Christmas-tree Lights
Food Mixers
Waffle Irons
Electric Blankets
Desks
Cedar Chests
Eiderdowns
Hostess Chairs
Blankets
Copper-bottom Ware
Electric Clocks
End Tables
Heating Pads
Mantel Radios
Ironers
Hall Tables
Tea Tables
Smoker Stands
Record Players
Floor Polishers
Towel Sets
Travelling Rugs
Slipper Chairs
Dinette Chairs
Step Tables
Magazine Racks
Kitchen Step Stools
High Chairs
Children's Rockers
Bathroom Scales
Kindergarten Sets
Steam Irons
Sandwich Toasters
Wood Baskets
Electric Heaters
Lamp Shades
Clock Radios
Pressure Cookers
Coffee Makers
Electric Razors
Bottle Warmers
Egg Cookers
Electric Kettles
Children's Lamps
Desk Lamps
Doll Carriages
Carpet Sweepers
Boudoir Lamps
Television Sets
Deep-freeze Units
Dinette Tables
Vacuum Cleaners
Refrigerators
Electric Ranges
Combination Radios
Portable Radios
Travel Irons
Shower Curtains
Hostess Chairs
Chrome Sets

Super Special **CONVERTO SUITES**

TWO-PIECE CONVERTO SUITE in heavy Frieze covers . . . in rose, green, grey, beige. They're OUTSTANDING VALUE, reg. $289.00. ANNIVERSARY SPECIAL **139.88**

TWO-PIECE CHESTERFIELD or **CONVERTO SUITES** covered in NYLON FRIEZE . . . with AIR-FOAM CUSHIONS. ANNIVERSARY SPECIAL, only **199.88**

Re-Upholster for CHRISTMAS

We are offering **UPHOLSTERY DAMASKS** in rich 2-tone effects. In 5 different shades, 54 inches wide. Reg. $7.95 yard. TO CLEAR **3.95 yd.**

2-Piece Chesterfield completely renewed and recovered for 137.25
Chesterfield Only 88.25
EASY CHAIR ONLY 49.00

Slip-Covers for CHRISTMAS

Freshen up your living-room for the festive season. New group of FLORAL PRINTS on heavy Bark Cloths. 48 in. wide. SPECIAL ONLY **2.25 yd.**

2-Piece Chesterfield Suite Slip-Covered 74.50
Chesterfield only, slip-covered for 49.25
Chair Only 25.25

S-P-E-C-I-A-L-S in C-H-A-I-R-S

FLOOR SAMPLE LA-Z-BOY CHAIRS

Lovely **LA-Z-BOY CHAIR** in Green Frieze Cover. Reg. 129.00 **99.00**

LA-Z-BOY CHAIR in a green tapestry cover. Reg. $119.00 **89.00**

GREY TAPESTRY LA-Z-BOY CHAIR, Reg. $119.00 **89.00**

Rose TAPESTRY LA-Z-BOY CHAIR, Reg. $145.00 **109.00**

8 ONLY, **SNYDER ARM CHAIRS**, hardwood arms in natural finish. Spring seats and back. Reg. $39.50. **29.88**

HOSTESS ROCKERS . . . new shipment, in green, red frieze, rose, grey, beige, SPECIAL **29.50**

PULL-UP CHAIRS . . . a great new shipment in Frieze and Tapestry Covers. Make your choice at only **19.50**

PYE RADIO SPECIAL

Famous English **COMBINATION RADIO** . . . 6 only, in walnut. 6-tube, top-quality radio for best performance. Reg. $239.00. SPECIAL **199.00**

MATTRESS SPECIAL

10 only, **SPRING-FILLED MATTRESSES** in double and single size. A real special at only **22.31**

RIGHT THROUGH YATES TO VIEW
Standard Furniture Co.
Phone B 5111

Victoria Daily Times

The Home Paper

Established 1884

Published every afternoon except Sunday by The Times Publishers Limited, 2631 Douglas Street, Victoria, B.C. The Times is a member of The Canadian Press, which is exclusively entitled to the use for publication of all news dispatches credited to it or the Associated Press, and also the local news published herein. All rights to republication of special dispatches are reserved. Authorized as Second Class Mail, Post Office Department, Ottawa.

STUART KEATE, Publisher — BRUCE HUTCHISON, Editor

Readjustment, Now or Later

THE DANGER THAT CANADA, by its high production costs, would price itself out of foreign and domestic markets always was latent in the inflationary boom of recent years. Lately it has become real and emergent in some vital industries.

Today every granary on the Canadian prairies is running over with unsold wheat while in the world market wheat is selling below the price fixed by the International Wheat Agreement and asked by our Wheat Board. So far as many agricultural products are concerned, we have set a price which most of the world—almost all of it except the United States—cannot or will not meet.

It is easy for politicians to talk about reviving our old farm markets in Britain, the Commonwealth and Europe but our farmers, naturally, will not accept the prices prevailing in those countries so long as they can sell at much higher prices at home or in the United States. We are in danger of concentrating most of our agricultural industry in North America and North America cannot begin to consume all of some products like wheat.

Our shipping industry has virtually collapsed simply because, with its costs, it cannot compete on the seas of the world. Most of our ocean ships have been transferred to other nations' registry or tied up. The Government, for sound reasons, refuses to undertake the costly and unpromising experiment of subsidizing the shipping companies at the taxpayers' expense, and the world's third exporting nation is in the queer position of using foreign shipping almost entirely for the movement of its goods.

The great minerals industry of northern Ontario remains paralyzed by a long strike, the labor unions demanding more pay and the operators replying that, with a fall in metal prices, they cannot afford to raise their operating costs.

In British Columbia a large part of our interior lumber industry is idle for the same reasons. On the coast our mills begin to feel a drop in demand for some products, notably plywood, and on Vancouver Island have reduced their operations and their payrolls. This is a fractional decline so far, the country as a whole remains at a peak level of prosperity but the danger signals are flying.

When timber products begin to meet a new price resistance and the unions demand higher wages in the interior—which is to say higher production costs—a curious solution of this problem is suggested by the International Woodworkers of America. They have seriously proposed in Vancouver that the Federal Government should undertake a gigantic housing program, at the taxpayers' expense, to absorb the high-cost lumber which cannot be sold competitively in Canada or other countries.

There is always sound reason for the state to encourage the construction of houses and this the Canadian Government is doing by generous housing loans, now offered on easy terms. But if the state is to undertake to subsidize industries like timber where does this process end? What other industries must also be placed on a state dole? How can the taxpayers possibly meet the cost when they are restive under existing taxes? Why, incidentally, should the Government of British Columbia select such a time of difficulty to impose new taxes on our timber as well as our mineral industries?

The sovereign fact of the Canadian economy is that it must export in huge volume, not to buy foreign luxuries like movies, oranges and winter vegetables, which are a small part of our imports, but to buy mainly the raw materials, the very fuel of our own industries.

That fact cannot be escaped by any system of state subsidies, which would simply mean that we would attempt to prosper by taking in one another's washing without taking in the foreign goods that our economy requires. In the end our industries must meet the price offered by the domestic and the foreign market and must adjust their costs accordingly. There can be reasonable, painless adjustments now or drastic, painful readjustments later on. As indicated by the immediate problems of some of our industries, that is the inescapable question that the nation now faces.

Is Debt Being Reduced?

THE BENNETT GOVERNMENT claims credit for reducing the public debt of British Columbia by $34 millions in the last 18 months. As Mr. Byron Johnson has showed indisputably, most or all of the money used to effect this reduction was laid aside by the coalition and Liberal Governments before Social Credit came to office. But has there been in fact any such reduction in debt, even with the use of the former Government's savings?

The public debt does not consist only of the money borrowed directly by the Provincial Government. It also includes every debt contracted by some other authority and guaranteed by the Government. For example, when the B.C. Power Commission borrows money it is expected to pay the interest charges and repay the principal at fixed dates, but its borrowings are part of Government debt though they have not been so regarded in Government bookkeeping. The same is true of borrowings by local school boards when they are given a Government guarantee. In their case the Government not only underwrites the debt but agrees to pay half of the interest and debt retirement costs itself.

Hence in any true reckoning of the provincial debt all these items must be included. In recent months school boards have borrowed heavily, with Government underwriting. The Power Commission at the moment is negotiating a large loan under similar guarantee. All such new borrowings must be counted against the reduction in the direct debt of the Government. At their present rate they will go a long way towards canceling out that reduction, which the present Government is so loudly claiming for itself.

Where, then, does the real debt stand—the amount chargeable to the people at large however it is distributed in theory? On the present scale of new borrowing, with Government guarantee, will the debt, a few years from now, be smaller than it was when the Liberal Government left office? Is it not likely to be as large or larger? In all the recent confusion of figures is British Columbia reducing or expanding the general mortgage on its people?

These are legitimate questions to be addressed to Mr. Gunderson. When he asks the right to manage provincial finance he should answer them. Unfortunately, no clear answer on this matter or on the Government's policies of increased taxation have been given in the present by-election campaign.

Shall We Feed the Starving?

J. CAMPBELL McNABB IS THE editor of the Alliston Herald, an Ontario country weekly. Through the editorial columns of his newspaper he has asked Canadians to share with him a great ideal. It is simply phrased.

He asks the Prime Minister and the Government of Canada to feed the hungry wth our surplus food.

Mr. McNabb lists the millions of bushels of wheat stored in Canada and unable to find a market. He asks Canadians to write to the Prime Minister and urge him to take "whatever measures are necessary to place Canada's food surplus in the hands of the starving peoples of the world."

The appeal is simple and direct. It should touch the heart of everyone in this country. But the mechanics of the project are complex. Quite apart from the influences such an undertaking would have on the world wheat price—even though the product were shipped to countries which cannot afford to buy it—there is the vital consideration of paying the farmer for his harvest.

In the letter which Mr. McNabb suggests that our citizens send to the Prime Minister he included the paragraph:

"Someone has to pay for it, of course, and as a taxpaying citizen I am prepared to pay increased taxes, if necessary, to finance the project."

There is the kernel of the entire proposal. No wheat can be given away free. Someone must pay for it. If Canada makes the gift, it will be financed by the taxpayers of the nation.

Mr. McNabb is perfectly correct in his assessment of the need. People are starving in other lands. Canada presently has a surplus of food. The challenge is to the individual Canadian. Is he prepared to buy the gift which could mean the difference between life and death to men, women and children in alien lands suffering from standards below the subsistence level?

It should be remembered, of course, that while Canada now has a surplus of wheat, that surplus may evaporate within 18 months or two years. Poor seasons may produce small harvests. There may be a closer need than is apparent for the amount now on hand. And it will be further recalled that Canada has never wasted its wheat. The cereal, even when in apparent surplus in other years, has found its way to mouths of humans or animals. None has been destroyed.

Studying the Travel Folders

Chips

BY DAVID BROCK

OUR weekly char (and our very good friend) makes fun of her sister for being vague and casual. For example, her sister lately mailed her some jam in an ordinary brown paper parcel. I don't mean the jam was in tins or even bottles inside the paper. It was just loose in the paper . . . poured onto the paper and then wrapped. Naturally the post office wasn't so amused as our friend was. But our friend herself can do that type of work too. Do it on her head.

Brock

For example, speaking of doing things on her head, her daughter was always urging her to try lanolin on her hair, and one day last week she yielded, and got some out of the tube and smooched it all over her scalp before going to bed. In the morning she didn't think her hair was a bit the better for the lanolin. In fact, it seemed much worse. It was half dried-out and half sticky, and it smelt of peppermint, and there were white streaks all over it.

She complained to her daughter that she'd have to have a shampoo and be late for work. The daughter didn't like the look of the old lanolin treatment herself, till she realized that her mother had used the toothpaste tube by mistake. Now the mother feels the daughter has somehow played a dirty trick on her.

THE LITTLE BOOK WHO WOULDN'T CLICK

ALREADY the bookshops are filling up with children's books for you-know-which season. (I never mention Christmas in this space until December. But don't thank me, it only embarrasses me; and anyway, you're quite right, manners aren't everything.) I see there is still a pretty good line of such stuff as Little Sam the Cement Mixer and Little Freda the Ferryboat and Little Hot-box the Freight Car.

These inanimate objects with Christian names and personalities are not a new thing, of course. Nor are they always aimed at children exclusively. Poets do it all the time. . . Ol' Sis Roof says to Ol' Brer Rain "Don't splash me, Bub." Only in fancier talk. I believe this is called the Pathetic Fallacy, crediting nature, etc., with human emotion.

YOU might call Kipling the father or uncle of the kind of story which deals with the struggles of Little Ernie the Engine and Leo the Loco. He wrote a short story (for grown-ups) consisting entirely of dialogue between locomotives in a railroad roundhouse. I consider it one of his few really grotesque flops. (All right, all right, you devout adorers. I am one of yourselves, most of the time. And even Shakespeare wrote tremendous and resounding flops. Is Kipling higher than Shakespeare?)

Incidentally, why is it that when Kipling makes a story more "vivid" by pasting in a lot of technical jargon and giving you a short lesson in mechanical engineering, etc., this sometimes has the opposite effect to the one he intended? It destroys belief rather than encouraging it. Also, it is sometimes embarrassing. It sounds like a story in the Post, or a radio play by Joseph Schull about life in a sailing vessel.

CONRAD didn't devote whole chapters to men whose whole dialogue was "Better bend fresh cringles and grommets on the drogue, Mister. The garboard strake is spewing her oakum all down the mizzen cat-head. Better goose-wing the binnacle too." I mean, not when it had little to do with the development of character or plot. Yet Conrad not only held his master's ticket in sail and steam but (according to many) had something like an extra-master's ticket in narration also. I fancy Shakespeare was trying a little of this technical word-painting in Act I, scene 1 of The Tempest. But even he didn't like it, which is rare among authors, and he soon left it alone. Prospero doesn't say "Abracadabra!" or "So quick the hand deceives the eye!" In the Post he would.

I've sometimes thought it might be a pleasant exercise in parody to imagine a Post editor fixing up a story by (let us say) Maupassant. To begin with, the story is probably too short. It should be over 5,000 words. And this is easily remedied, because the story lacks not only mere quantity or roughage, but lacks any sort of how-to-be-a-farmer-in-one-easy-story instruction. Farmer, or whatever the story's about. In a Maupassant story you often find a Norman farmer climbing onto a horse-drawn bus. This gives you a splendid chance to give a correspondence course in farming, marketing, driving, and the care of the horse in sickness and health.

THE original would begin: "Jules climbed into the bus and sat down. Opposite him sat a fat old woman. In between drinks of cider she belched thoughtfully." As amended, it would begin: "The bus driver cast a practiced eye over the horse's glanders. 'Looks like a case of the botts,' he moaned. But Jules didn't hear him. Jules was thinking of his Gloire de Cherbourg peaches which he had trained on the wall, espalier. Should there be one to every ten square inches? The horse gave a dry heave, puffing his martingale till the surcingle creaked."

But I haven't time to write it myself this morning. I am engrossed in writing some children's stories for Yuletide. The first is about a little toothbrush who took a terrible pasting. The next is about a little mixmaster who got dizzy. The third is a dilly . . . it is about the little steam-shovel who wouldn't eat dirt. But they all surmounted their difficulties in the end.

DENNIS THE MENACE

"WHY DID HE LAUGH WHEN YOU TOLD HIM YOU'D GIVE YOUR BUSINESS TO ANOTHER BANK?"

From Our Files

Nov. 20, 1893—The pumps at the San Pedro wreck on Brotchie Ledge are working again. Two of them which had broken-down were repaired. The new effort started two days ago.

Nov. 20, 1913—Emilio de Gogorza, baritone, "captivated his audience at the Victoria Theatre last night," wrote the Times' critic. The great singer never had a teacher.

Nov. 20, 1933—The Liberal policy of "Work and Wages" was no mere election slogan, Hon. T. D. Pattullo declared at his desk as he commenced his duties as premier of British Columbia.

Speaking of Politics

AT THE CENOTAPH

From the reports, Premier Bennett and Mr. Einar Gunderson appear to have misunderstood entirely the point of the wide-spread criticism of the substitution of Mr. Gunderson for Premier Bennett at the cenotaph ceremony.

The indignation was not aroused by the war services of either Premier Bennett or Mr. Gunderson. It was aroused by the suspicion that the sacred ceremony was used for political advantage.

DONALD H. SEYMOUR.
3259 Quadra Street.

POINT OF LAW

Is the 3 per cent tax legal when it applies to purchases from the Liquor Control Board? The stock of the board is "Crown" property which is not subject to taxation.

It may be claimed that, before the tax becomes operative, ownership has passed to the purchaser. However the act governing this tax provides that, failing payment of the tax by the purchaser, the vendor (in this particular instance the "Crown") shall be held responsible.

Perhaps some gentleman "learned in the law" might be good enough to give his views on this point.

CURIOUS.

'I FAIL TO SEE'

I would like to say a few words on the supposedly high taxes which the Socred government has levied.

I fail to see heavy taxation. There is a 10 per cent tax on liquor served in clubs, which does not amount to much. Now a 10 per cent tax on profits of $25,000 and over on the logging and mining industries. Why should these logging magnates make these huge profits and government get nothing?

This tax is deductible from federal income tax. This is a step in the right direction to combat this monopoly. There is no mention about the taxes that the government has taken off, namely 10 per cent reduction in car licenses and meals up to a dollar 3 per cent off. This tax reduction is a loss to the government of about $3,000,000. I hear no mention of this except condemnation of the Socred government.

JACK JOHNSON.
RR No. 1, Victoria.

QUESTIONS

The Times can no doubt get along without the subscription of Mr. Jack Johnson, RR 1, Victoria.

Speaking of "fair play" Mr. Johnson, what about the civil servants who after many years of faithful service have been fired and suspended without stated cause? Why is it that the whole civil service in B.C. is tongue-tied and afraid to express itself due to the fear of the Socred government in power. This is a recognized fact to all who know.

What about the half-truths and the juggling of figures indulged in by the Premier and Mr. Gunderson?

Where did the $34,000,000 come from? Why did the Socreds pass legislation to borrow $37,000,000 at the last session? Why did they say they are not borrowing when they have to guarantee the loans? What's the difference? It seems to me they stay awake nights trying to think of ideas to fool and confuse the people.

FRANK PARTRIDGE.
151 Beach Drive.

PROOF, PLEASE

The local broadcasts sponsored by the Social Credit party and voiced by that character known as Don Wilson, are the most contemptibly despicable utterances that anyone could make. When this gentleman, and I use the word with reserve, tells the citizens of Victoria that Liberal politicians and others lined their pockets when in office, he should be forced to prove his statements or forced off the air.

The Victoria voters should take note that all this malicious innuendo comes from a party that fanatically boasts of its fine, pious, Christian principles.

Little wonder that it is becoming more and more difficult to obtain decent and honorable men and women to run for public office.

DISGUSTED.

NO RAMRODDING

I have never been in print before but for a week now I have been wanting to say something about the Socred's mouthpiece who burns up the air six or seven times a day with hot air.

No wonder members are resigning. He puts one in mind of a soap box orator at his best. When anyone tries ramrodding into me what I should do, that is when I think for myself, and oh, if he had power his tone of speech would shame Uncle Joe.

FREETHINKER.

CLOSE NOT YOUR EYES

The most rabid Social Crediter cannot deny the incontrovertible fact that under former Liberal and Coalition administrations, British Columbia has achieved its magnificent and phenominal era of outstanding prosperity — labor, business, industry and the underprivileged all having benefited as a result of former good governments directed by men of dignity, high repute and proven business acumen.

To those gullible and easily influenced believers in the newly imported cult, let me ask that they compare honestly the present leaders with such men in past history as Pattullo, Hart, Anscomb, Pearson, Johnson and others who so ably piloted this province through the vicissitudes accompanying British Columbia's growth.

Make your comparison as you will—character, dignity, ability, personality—and judge the calibre of the makeshift "movement" so deadly shaken by the advent of a young man who, with best Liberal traditions, a splendid war record and local birth has brought the so-called Social Credit "movement" to a sharp halt.

Perhaps we should credit Mr. Gunderson with having reduced hospital insurance rates by less than one cent per day, but other taxes newly imposed far outweigh these "reductions."

The battle for Victoria would appear to be primarily between Gregory, a Liberal candidate, and Gunderson of the Socred "movement." Under such circumstances the present might be opportune to forego allegiance to other respected parties—Socialism and Conservatism—and pull heavily for either Liberalism or Social Credit. And let it be said in all fairness and with the greatest respect for the CCF and Progressive Conservatives that the surest method of preventing growth of this strange, incipient, pseudo-religious cult is to pull strongly at this time for Liberalism—the kind of Liberalism practiced in Canada-at-large — the kind of Liberalism which made this country great and magnificent and the envy of the world.

SIDNEY RIDEN.
985 Wilmer Street.

NO GUARANTEE OF PERMANENCE

There has been a good deal of publicity given to the fact that several members of the Social Credit group have seen fit to resign as members. That is their own business. May I suggest that your paper shall print a list of all the so-called Liberals who have either left or deserted the Liberal party in this city, and where possible, give the reasons.

There is no guarantee of permanence to any political group, as witness the once great Liberal party in England, of Gladstone, Harcourt, Morley, Asquith and Lloyd George. Who killed Cock Robin? I said Mr. Lloyd George, with my patronage bow, I killed Cock Robin.

The same thing has happened in British Columbia, and soon we shall witness the flowing tide of Social Credit, with its finer economic principles, extending across the Dominion, from Alberta and British Columbia to the Atlantic seaboard. Those who attended our recent Social Credit convention in Vancouver, and heard the great Premier of Alberta, Mr. Manning, speak, are convinced that Social Credit principles are being heralded in every province of Canada. "The old order changeth, giving place to the new."

HARRY LANGLEY.
1010 Foul Bay Road.

DEBATE DECLINED

Among the blessings of modern science, radio is generally conceded to be the most popular. It enables news, knowledge, and entertainment to circle the globe with the speed of light, and provides a 24-hour outlet for the propagandist, each day.

In Canada, through the CBC, we try to curtail the possible damage to minds and morals that unbridled radio broadcasting could cause, but apparently the law does not require private stations to furnish copies of broadcast scripts to the victims of such broadcasts, when requested.

A local commentator, famous for his unctuous pontifications, was asked by us for a copy of his latest tirade against the CCF. Mr. Pashley would not supply a copy, or even let us read what he had read over the air. We were hoping that Mr. Pashley would let us read his statements, and then meet us in public debate. We should like to meet Mr. Pashley in debate, using his statements as the subject for the debate, but since Mr. Pashley will not let us see his script to check the statements we have heard about it, we can only assume that he has not the courage of his convictions. We do hope though that in future, he will confine his gratuitous mouthings to subjects with which he is more familiar.

F. BEVIS.
President, Victoria Oak Bay Constituency Association CCF.

'WE ARE LAZY'

Responsible government has been the too-easily accepted "treasure" by all of us, yet every four years we have a hand in its making! What have we demanded of it? expected of it?

We are lazy! lazy in our evasions and indifferences towards what our vote begets, and irresponsible in our expectations. This is the era of "serious youth" that went to war and served this Canada of ours!—the youth who "study" rather than "cling" to illusion, who skip losses to make the unknown tomorrow a better place for another generation, a youth that has a feeling for evolution—that deals in truths! We (relics of two world wars) know that a party brewed from political pique and opportunism, and leaning upon the pseudo-philosophies of those named Socreds, has no future in B.C. or Canada.

This is a democracy peopled by those desiring progress with freedom. Strange provincial history has been made, but in this coming by-election let's be Canadians building up and strengthening an opposition representing balanced government. George Gregory personifies our needs, he is of the stuff of this generation and of this city.

KATHLEEN M. WORTHINGTON-LAKE.
859 Maddison.

ALBERTA PARALLEL

I would like to point out that in some respects the present political situation in B.C. is distinctly similar to the kind of thing that happened in the early days of Social Credit in Alberta.

In those days Mr. Aberhart, in the course of a political campaign, would make some quite preposterous statement. It would then be publicly proved that this statement had no foundation in fact and was fundamentally untrue. In spite of this the Social Credit leader would continue to repeat the statement in question—being justifiably confident that his supporters would pay no attention to the refutation.

Here in B.C. we have been informed by Mr. Bennett that the SC government have reduced the public debt by $34,000,000 since they came into office.

This statement, in spite of the fact that it would appear on the face of it to be impossible and also that it has been proved to be quite without genuine foundation, has, nevertheless been repeated many times.

Here, however, I would think the situation in B.C. differs from the one that prevailed in Alberta. I do not think that Mr. Bennett can get away with it. In fact what we are entitled to from the gentleman in question is an ejaculation something like the "uh-uh" which Charlie McCarthy produces when Edgar Bergen has caught him out in some piece of particularly outrageous effrontery. Up to the present this has not happened. Let us hope that November 24 may produce something of the kind.

May I suggest that the most likely method of arriving at this desirable result is to vote for Mr. Gregory—even if only because he is the most likely person to be able to bring this about. If elected he will certainly not disappoint us.

E. F. WATHERSTON.
565 Marifield Avenue.

ON THE TIMES

By ART STOTT

Golf From the Armchair

YEARS ago, when the youth-about-town affected plus fours for casual wear, I played nine holes of golf. I thought it necessary to do that to justify my baggy pants. Later, when anyone drew attention to my over-sized knickers and asked if I played golf, I could dismiss the question without embarrassment, drawling casually: "Used to."

It wasn't very prepossessing golf. I played with a friend at Cedar Hill. The buffalo had disappeared by that time, but you got a rugged plainsman feeling just from walking around that prairie. We ran out of balls at the sixth hole and had to hide until another couple drove over the rise before we could use their rolling stock to finish the round.

Stott

In that way I equipped myself to cover the Marvin "Bud" Ward exhibition at Oak Bay, when "Bud" was U.S. amateur champion—also a few years ago. As an expert on golf, I have my limitation. There are people who know less about the game, but you don't meet them often.

Still, I do know some good golfers—some of the best. In fact, during my term at Oak Bay High that school turned champions out by the bucketful—Bob Morrison, Harold Brynjolfson, Dick Moore, Goldie Terry. You couldn't shift a Latin text without finding a future champ under it.

So I don't know the techniques, but I do know the technicians. And I'm partial to Marg Todd, who is among the top half-dozen women golfers in Canada.

PACKING THE TOURNAMENTS HOME

It wasn't particularly surprising when Marg made the Canadian women's team for play in the British Isles last summer. There's nothing home-townish in saying she earned her place. But it is pleasing to know that she brought a good portion of the tournaments back home with her in colored moving picture film.

Marg packed a camera and a telescopic lens with her as she played. Since I viewed the reels she took, I've wondered how she concentrated. When she said to herself "There's a shot I should make," was she talking about an approach or a scenic?

On the record she did very well, thank you. On the screen she did even better. Some of the views in England, Scotland, North Ireland and Wales are breathtaking—and that is not a comment on an elegant little Belgian girl who played in the major contests.

Since she came home from the British golf swing—and a side-trip to Switzerland—she has given a lot of Canadians some appreciation of the attractions and the atmosphere of the spots she visited.

FRIENDS YOU DON'T KNOW

It's more than ordinarily gratifying to sit in the Mr. and Mrs. Jack Todd living room—which must have a record for hospitality among rooms so young—and hear Marg describe the pictures on the screen. You get to know the people who made up the different teams, know them on terms shared only by team-mates. You hear the little side-light stories—the things that don't make the newspapers, but give you a better appreciation of the folk you're looking at.

And you find yourself recognizing the value of such trips by such teams. Our folks and their folks are rubbing shoulders, eating together, playing together, exchanging ideas on the level of ordinary people with a common interest.

Maybe you don't like the term "goodwill ambassador." It sounds a bit corny and far too trite. But you feel you know people better and can admire their country more because you have a friend who went over there, who had the ability to make friends with the people she met, and had that capacity to give them a pretty favorable impression of the place she came from.

That's what Marg Todd has done. Somehow I'd rather know golfers like her than know a great deal more about golf.

YOUR HEALTH

By DR. WALTER C. ALVAREZ

If You Have a Blind Child

Dr. Alvarez is Emeritus Consultant in Medicine, Mayo Clinic and Emeritus Professor of Medicine, Mayo Foundation.

The U.S. Children's Bureau, in Washington, has prepared a booklet on "The school child who is blind." In it parents of such a child will find much good advice to help them. As the writer says, give the blind child plenty of attention; pick him up as often as you can, romp with him, talk to him, shower him with love just as you might with a seeing child. He will respond happily, just as would a seeing child.

Alvarez

Start early to teach him all the things he must learn if, later, he is to take care of himself. Teach him to eat well at the table, to dress and undress himself and to be helpful in the home.

If anyone is interested in seeing this booklet, don't write to me; write directly to the Children's Bureau, in Washington, D.C.

Many persons have an idea that by doing something or other they can make sure that their wife will give birth to a boy or a girl, but no scientist believes that this is possible. It is a rare theorizer on the subject who knows that the sex of the child is determined at conception, weeks before the woman even knows that she is pregnant. Nothing that she can do afterward can have any effect on the sex of her baby.

COMPLAINTS AGAINST PHYSICIANS

In the Journal of the American Medical Association, there is a report of a committee which asked many persons what complaints they had to make against doctors. Eighty-eight per cent of the criticisms fell into 10 categories.

One hundred and five persons were concerned because so many doctors do not care to make house calls or night calls. Forty-six complained about high fees; 24 about having to wait too long in a doctor's office. It is true that many of us are remiss in regard to this, and yet I sympathize with the doctor because it is so hard to keep up to a schedule of appointments.

Twenty-two persons complained about to slow a response to house calls. Fifteen felt doctors were too mercenary; 14 objected to too much specialization; 12 objected to paying extra for house visits made after six or midnight; 12 objected to doctors who are too cold and impersonal; 12 objected to doctors who are too hurried or too busy to give them time; some objected to the common practice today of sending the patient to a hospital for an examination or for a slight illness.

One hundred and five persons wished that there were more hospitals. Eight-seven wished there were more family doctors; 46 wished there were more nurses available; 21 objected to red tape on being admitted to a hospital; 13 wished there were more interns and residents; 10 wished there were more free or low-fee clinics. Perhaps one of the greatest needs today is for part-payment clinics where people could pay what they could afford.

Some people objected to diagnoses made over the telephone by a physician trying to avoid making a call. Probably, in most cases, the physician would have been wiser to go out, and see what was the matter with the patient.

Some people made a good suggestion and that was that when a very busy physician cannot find time to take a new patient he should try to refer him to a younger colleague who will not be so busy and may be glad to get work. We doctors are often remiss in this regard.

Interestingly, statistics presented by the United States Department of Labor for the third quarter of 1952 showed that living costs have increased 90.8 per cent as compared with the years from 1935 to 1939, while medical costs have increased only 65 per cent. Interestingly, also, recent surveys indicate that only 3 per cent of American families had medical bills over $200, and 80 per cent of the families had no medical debts of any kind.

ISLAND DIGEST

NANAIMO — It was announced at the City Hall here Thursday that Ald. P. J. Piper has been disqualified from holding office because he rented some of his own property to the school board last June.

Municipal officials said he was "innocently involved," but that he likely will not have time to remedy the situation in time to run for office in the December election.

★ ★ ★

SIDNEY—C. M. Crawford, administrator at Rest Haven Hospital for the last seven years, will take a new position in Washington, D.C. His successor will be A. G. Rodgers, formerly with the Seventh Day Adventist Church Ontario-Quebec Conference, who served the church in the Far East and was a prisoner of war of the Japanese.

★ ★ ★

DUNCAN — Patrolas Lake, better known as Dougan's Lake, and the sandy delta plains of Cowichan and Koksilah Rivers, have been considered by Hugh Nasmith as the only water sources in the district that could be used for irrigation and domestic purposes.

Mr. Nasmith, B.C. mines department geologist, has included the information in an interim report on a water survey of the area.

★ ★ ★

LADYSMITH—Funeral services were scheduled for today for William Leask Work, 66, who suffered a fatal heart attack while visiting his wife during her stay in Ladysmith Hospital.

A master mechanic for Comox Logging & Railway Co. Ltd., he worked at several points on Vancouver Island.

★ ★ ★

COURTENAY — Ald. Lester Dobell, whose council term had another year to run, resigned this week in order to run for mayor in December.

Mayor Joe Hitchen has already announced he will not seek office again, but will take up residence in Victoria in January.

★ ★ ★

COURTENAY — The poppy fund drive conducted here by the Canadian Legion resulted in collection of $1,351 through wreath and poppy sales and donations.

Fine, Jail His Choice For Unauthorized Ride

Seventy-five dollars fine or a month in jail was imposed on William Drone, 3647 Cedar Hill Road, in Saanich police court Thursday for taking a car without the owner's consent.

He was arrested by RCMP at Nanaimo and the car was found abandoned at Cedar, November 18. It was owned by a man living in the same house as Drone.

PRAIRIE ROUND-UP

Jury Discharged In Murder Trial

THE PAS, Man. (CP)—Jurors hearing a murder case here were discharged Thursday and a mistrial declared because they had access to a newspaper account of a document read while they were excluded from the court room.

Mr. Justice Samuel Freedman in court of Queen's bench at this northern Manitoba community said the case of Arthur Joseph Dorion, 45-year-old treaty Indian, will be traversed to the next criminal assizes to be held at The Pas.

He said the guards in charge of the jury bought four copies of the weekly Northern Mail carrying the trial-within-a-trial account "for the express purpose of distribution among the members of the jury."

10 NEW POLIO CASES

EDMONTON (BUP)—Alberta health authorities Thursday reported 10 new cases of polio, boosting the province's 1953 toll to 1,200 cases.

Four of the new cases occurred in Edmonton and two in the suburb of Jasper Place. Medical health officer Dr. G. M. Little said the city would increase the chlorination of its water supply during the current polio outbreak.

Alberta has had 83 deaths from polio so far this year, the heaviest death toll of any province.

COUPLE GASSED

SASKATOON (CP) — The first accident from Saskatoon's natural gas system, which has been in operation six weeks, was reported Thursday by the Saskatchewan Power Corporation, owners of the system.

An elderly couple, Mr. and Mrs. Robert Magee, were taken to hospital with possible carbon-monoxide poisoning caused by incomplete combustion in their newly-installed gas furnace.

Mr. Magee was released on Thursday but his wife still is under observation.

WOULD REVIEW ACT

WINNIPEG (CP)—Two more Manitoba associations, holding annual conventions in Winnipeg, are in favor of requesting the government to review the provincial liquor act.

The Manitoba Tourist Association passed a resolution on Thursday asking the government to make an "intelligent study" of the laws with a view to amending them.

The Manitoba branch of the Canadian Restaurant Association may ask the government for permission to serve "legal beverages"—beer, liquor and wine—with meals to mixed parties.

WHEAT CROP BOOST

EDMONTON (CP) — Alberta's late September frost helped boost the province's estimated total wheat crop 10,000,000 bushels to 163,000,000 bushels, the extension service of the provincial department of agriculture announced Thursday.

Although 12,000,000 bushels below last year's record crop, the figure is above the province's average of 107,540,000 bushels from 1945 to 1949.

The report increased the estimate of the province's oat crop but lowered the estimate of barley, rye, flax seed and mixed grains.

Northern Province Of 'Precambria' Wanted for Canada

WINNIPEG (CP)—The province of Precambria—an idea sent down by the north—was greeted with caution Thursday by the Manitoba Chambers of Commerce.

A resolution on the creation of a big province across the north of the prairies called Precambria as at least a temporary label, was referred to the incoming executive near the close of the two-day convention of the chambers.

Sponsored by the Flin Flon Chamber of Commerce, the resolution asked that a committee be set up to study the feasibility of furthering northern development by changing the map to add Precambria.

HE'D HAVE BEEN THERE A LONG TIME

MAINZ, Germany (Reuters)—Villagers at nearby Ginsheim fed and sheltered an American Army sentry who stayed at his lonely outpost on the Rhine for nearly a week after the end of manoeuvres because his unit forgot about him, it was reported Thursday.

The villagers tried unsuccessfully to persuade the soldier to give up his vigil over a pontoon bridge. Finally they told the local police.

A few days later an army truck came to take the sentry back to his unit.

Craven 'A' are supreme in their quality.

How richly Craven 'A' deserve the fame they enjoy all over the world! So cool to the tongue and kind to the throat, they are completely and delightfully satisfying. Unapproached in their supreme quality, Craven 'A' are made from the world's costliest tobaccos.

CRAVEN PLAIN without cork tip — same fine quality as Craven 'A'

Craven 'A'

will not affect the throat

The largest selling cork-tip cigarette in the world.

THERE IS ONE THING SURE—

You're not going to get more business by **not** advertising!

WEATHER SYNOPSIS

VICTORIA'S SUNSHINE RECORD TO DATE, 1953—1,866.9 HOURS

SYNOPSIS — An active storm moving in from the Pacific promises a continuation of the wet weather along the B.C. coast. Gale warnings have been issued from north coastal waters with strong southerly winds expected this afternoon. Rain from the system will spread down the coast during the day and some shower activity will reach interior points tonight and Saturday.

Temperatures will be milder along the coast tonight but clearing skies in the interior will again give minimums in the 20 to 30 range.

DOMINION PUBLIC WEATHER OFFICE 9 A.M. FORECASTS

Forecasts valid until midnight Saturday.

VICTORIA—Cloudy tonight and Saturday. Light rain overnight. A few showers Saturday. Little change in temperature. Wind light. Low-high, 44 and 52.

WEST COAST—Intermittent rain Saturday. Milder tonight. Winds light, increasing to southeast 20 this afternoon and o 30 this evening. Low-high at Estevan Point, 42 and 52.

GEORGIA STRAIT—Rain tonight and Saturday. Milder. Winds light, increasing to southeast 20 after midnight Low-high at Nanaimo, 44 and 52.

VANCOUVER—Rain tonight and Saturday. Milder tonight. Winds light. Low-high at Vancouver, 44 and 52.

TEMPERATURES

	Min.	Max.	Precip.
Halifax	43	63	—
Montreal	44	62	—
Toronto	31	67	—
Winnipeg	16	34	—
Regina	13	37	—
Saskatoon	17	39	—
Lethbridge	19	42	—
Calgary	12	31	—
Kamloops	28	42	—
Penticton	40	45	.51
Vancouver	40	45	.31
VICTORIA	43	47	.17
Kimbegley	23	28	—
Prince Rupert	37	46	.49
Prince George	32	40	—
Fort St. John	20	28	—
Seattle	38	45	.31
Portland	42	45	.38
Chicago	58	74	—
San Francisco	46	59	.13
Los Angeles	49	65	.07
New York	47	70	—
Whitehorse	17	21	.09
Ottawa	41	62	—
New Westminster	40	43	.32

SUNRISE, SUNSET SATURDAY

Sunrise ..... 7.31 Sunset 16.28

TIDES AT VICTORIA (Pacific Standard Time)

	Time H.M.	Ht. Ft.	Time H.M.	Ht. Ft.	Time H.M.	Ht. Ft.	Time H.M.	Ht. Ft.
20	5.42	8.7	7.24	8.5	12.37	10.5	20.40	1.0
21	6.27	9.1	8.15	9.0	13.00	10.6	21.22	0.8
22	7.14	9.4	9.04	9.2	13.18	10.4	22.05	0.9
23	8.01	9.4	9.55	9.3	13.37	10.1	22.50	1.3
24	8.46	9.4	10.54	9.2	13.59	9.6	23.35	1.9
25	9.22	9.3	12.00	9.0	14.15	9.1	------	------
26	0.22	2.6	9.50	9.2	------	------	------	------
27	1.05	3.5	10.08	9.1	------	------	------	------
28	1.43	4.4	10.18	9.1	------	------	------	------
29	2.12	5.3	10.29	9.1	18.30	5.9	22.53	6.2
30	1.52	6.1	10.42	9.2	18.35	5.2	------	------

TIDES AT POINT ATKINSON (Pacific Standard Time)

	Time H.M.	Ht. Ft.	Time H.M.	Ht. Ft.	Time H.M.	Ht. Ft.	Time H.M.	Ht. Ft.
20	5.40	14.9	10.40	10.9	15.27	14.9	22.57	0.6
21	6.34	15.6	11.33	11.3	16.07	14.5	23.41	0.3
22	7.23	15.9	12.26	11.5	16.51	14.1	------	------
23	0.25	0.6	8.10	16.0	13.20	11.5	17.40	13.8
24	1.09	1.2	8.54	15.9	14.16	11.2	18.31	12.7
25	1.52	2.1	9.36	15.5	15.22	10.8	19.28	11.8
26	2.36	3.3	10.20	15.1	16.42	10.1	20.36	11.0
27	3.19	4.7	10.59	14.7	18.00	9.1	22.06	10.1
28	4.05	6.1	11.38	14.5	19.02	8.1	23.49	9.9
29	4.59	7.5	12.16	14.1	19.48	7.1	------	------
30	1.27	10.4	6.07	8.7	12.47	14.0	20.22	6.0

SAANICH INLET

To determine tides in Saanich Inlet area: For higher high water, deduct 14 minutes; for lower low water, deduct 38 minutes; for half-tides (those other than highest and lowest) deduct 32 minutes.

COWICHAN BAY

To determine tides in Cowichan Bay area: For higher high tides, deduct 16 minutes; for lower low water, deduct 38 minutes; for half-tides, deduct 33 minutes.

Balkan Countries Agree on Defenses

BELGRADE (AP)—The Balkan Alliance—Greece, Turkey and Yugoslavia—disclosed today that they have reached "agreement on all questions relating to mutual defense in case of aggression.

The joint communique was issued here, in Athens and Ankara at the conclusion of a 10-day conference between the representatives of the military general staff of the three powers on measures to strengthen self-defense in southeastern Europe.

Brief Freedom Only For Oakalla Convict

VANCOUVER (CP) — Lorne McQuarrie, 25, enjoyed only 90 minutes' freedom Wednesday after he escaped from Oakalla prison farm in suburban Burnaby.

He still has one year to serve on charges of auto theft and robbery. McQuarrie, who escaped by climbing a wire fence, was recaptured walking down a road near the prison.

Low Says He Warned Of White Suspicions

OTTAWA (CP)—Solon Low, Social Credit leader, said in an interview Thursday he gave warnings in 1948 that Harry Dexter White was under suspicion as a Communist.

He said, however, he is not the "highly-placed" Canadian source mentioned by FBI director J. Edgar Hoover as having warned the FBI about White in 1946. Mr. Low added that no other Social Credit member had corresponded with Mr. Hoover.

Power Brownout Threat In Ontario Ended

TORONTO (BUP) — The threat of a power brownout ended here today with an announcement that a dispute between the International Union of Operating Engineers and the Ontario Hydro had been settled.

The dispute involved some 200 hydro employees at the Toronto and Windsor steam generating plants who voted to strike if their wage demands were not met. The strike would have resulted in power cuts during hours of peak consumption.

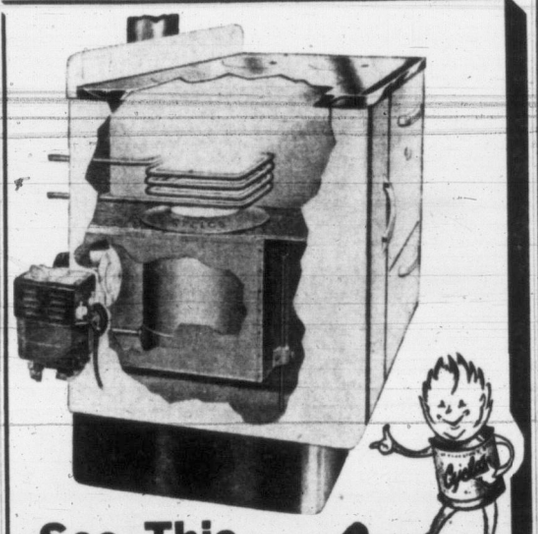

See This Cyclos RANGE

A beautiful kitchen range! You get controlled degrees of heat with CYCLOS . . . dependable, low-cost, convenient heat for your home . . . and for cooking! The GENUINE CYCLOS OIL RANGE, completely installed by Butler Brothers, only

329.50 Terms of Course

BUTLER BROS.

HARDWARE
BUILDING SUPPLIES
LUMBER & PAINTS
APPLIANCES
OIL BURNERS
TILE & ROOFING
INSULATION
SAND & GRAVEL
EQUIPMENT & TOOL RENTALS
COAL . . . TIRES

MODERN RANGE with CYCLOS BURNER

A smart, dependable kitchen range with a CYCLOS BURNER . . . all installed . . . only 289.50

QUADRA at CLOVERDALE

KEATING CROSSROAD

Open All Day Wednesday

FOR AFTER 5 and all that . . .

COCKTAIL DRESSES

What a choice . . . taffetas, brocades, velvets, lovely metallic wools . . . an endless array of styles . . . including strapless models with reversible stoles or boleros. Some have fascinating jewel trim. Choose yours now while the selection is complete . . . we'll gladly put it aside for you.

16.95

USE YOUR PLAN-A-COUNT
No Extras . . . No Interest and Six Months to Pay

SKIRTS and BLOUSES

Crisp rustling taffeta skirts and dainty blouses in velvets, boucles and nylons. From $5.95 Each

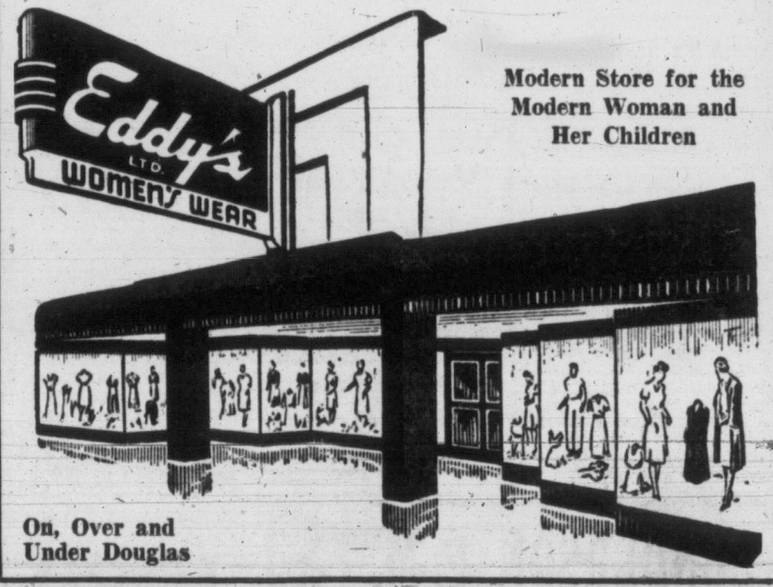

Modern Store for the Modern Woman and Her Children

On, Over and Under Douglas

'TRIUMPH AND TRAGEDY'

Tito Planned Trieste Grab

(This is another installment of Volume VI of the war memoirs of Winston Churchill, Britain's Prime Minister. Other installments will be carried daily.)

By WINSTON S. CHURCHILL

As the German armies in Italy retreated Tito's forces had pushed rapidly into Italian territory in the northeast. They hoped to seize the lands which they claimed in this area, and in particular to capture Trieste before the Anglo-American troops arrived. Both the Americans and ourselves were not only determined to prevent any frontiers being settled in this manner before the peace treaty, but also intended to secure Trieste, with its splendid port, as the essential supply point for our future zones in Austria. We were clear on these issues, and General Alexander, who had visited Tito at Belgrade in March, was accordingly authorized to take the steps necessary to secure the position.

Alexander telegraphed to Tito informing him of his plans. "They are similar," he said, "to those we discussed at Belgrade . . . I presume that any of your forces which may be in the area affected by my operations will come under my command, as you suggested during our recent discussions in Belgrade, and that you will now issue orders to that effect."

Tito's troops had in fact entered Trieste on April 30 (1945) in the hope of not only securing the city and surrounding area, but also of obtaining the surrender of the German garrison of 7,000 men with all its equipment. It was not until the afternoon of the following day that the Yugoslav forces made contact with the advance-guard of the 2nd New Zealand Division just west of Monfalcone. On May 2 General Freyberg and his New Zealand troops entered Trieste, took the surrender of the German garrison, and occupied the dock areas.

On May 5 Alexander telegraphed:

Military Position Much Strengthened

"Tito . . . now finds himself in a much stronger military position than he foresaw when I was in Belgrade, and wants to cash in on it. Then he hoped to step into Trieste when finally I stepped out. Now he wants to be installed there and only allow me user's right.

"We must bear in mind that since our meeting he has been to Moscow. I believe he will hold to our original agreement if he can be assured that when I no longer require Trieste as a base for my forces in Austria he will be allowed to incorporate it in his New Yugoslavia."

The last sentence of Alexander's message made it necessary for me to make our political view clear.

I replied on May 6:

"There is no question of your making any agreement with him about incorporating Istria, or any part of the pre-war Italy, in his 'New Yugoslavia.' The destiny of this part of the world is reserved for the peace table, and you should certainly make him aware of this."

A week later, on May 12, after the great events had happened in the Western theatre, there arrived from President Truman a most welcome and strong message. He said he was becoming increasingly concerned at Tito's actions in Venezia Guilia. Tito seemed to have no intention of abandoning the territory or letting this ancient problem await a general post-war settlement. We must decide, said the President, whether to uphold the fundamental principles of territorial settlement by orderly process against force, intimidation or blackmail. We should insist, he urged, on Field-Marshal Alexander obtaining complete and exclusive control of Trieste and Pola, the line of communication through Gorizia and Monfalcone, and of a big enough area to the east to ensure proper administration. Mr. Truman said we should be prepared to consider any necessary steps to effect Tito's withdrawal.

He suggested informing Stalin of our plans in accordance with the Yalta agreement and concluded as follows: "If we stand firm on this issue, as we are doing on Poland, we can hope to avoid a host of other similar encroachments."

Churchill's Stand Backed by Truman

I need not say how relieved I was to receive this invaluable support from my new companion.

Prime Minister to President Truman.

12 May 45.

"I agree with every word you say, and will work with all my strength on the line you propose . . . If the situation is handled firmly before our strength is dispersed Europe may be saved another blood-bath. Otherwise the whole fruits of our victory may be cast away and none of the purposes of World Organization to prevent territorial aggression and future wars will be attained.

"I trust that a standstill order can be given on the movements of the American armies and Air Forces from Europe (to the Far East), at any rate for a few weeks. . . . In accordance with your suggestion, I am instructing our ambassidor at Belgrade to address Tito on the lines which you have set forth . . ."

It seems probable that a somewhat violent internal reaction at Washington followed the new President's bold telegram to me. The argument "Don't let us get tied up in Europe" had always been formidable. It had undoubtedly led to the Second World War through the ruin of the League of Nations by the withdrawal of the United States. It was now to play almost as deadly a part at a moment when the future hung in the balance.

On May 14 he said he preferred to see what happened before considering a continued though temporary occupation of the Soviet Zone in Germany by the Western Allies. As for the Yugoslavs Mr. Truman declared that we should await reports about our messages to Belgrade before deciding what forces to use if our troops were attacked. Unless Tito did attack it was impossible to involve the United States in another war. Two days later he declared he was unable and unwilling to involve his country in a war with the Yugoslavs unless they attacked us, in which case we would be justified in using Allied troops to throw them back far enough to stop any further aggression.

On May 19 I replied to the President.

Prime Minister to President Truman.

19 May 45.

"I hope you will not mind my putting to you, with great respect, the need for some further consideration of the words "a war with the Yugoslavs," and secondly "attack us." I do not envisage a war with the Yugoslavs, and, short of war, I do not consider Ambassidors should be withdrawn. It is at critical junctures that Ambassadors should be on the spot. Meanwhile Tito's answer has arrived, and is completely negative. We clearly cannot leave matters in this state, and immediate action will now be necessary. Otherwise we shall merely appear to have been bluffing, and will in fact be bluffed out . . .

"In these conditions I should not consider action by Alexander to ensure the proper functioning of his Military Government as constituting "a war with the Yugoslavs." But I certainly think that pressure should be put upon them to quit Trieste and Pola and return to the lines marked out, and that this pressure should be regarded as in the nature of frontier incidents rather than as principal diplomatic decisions . . ."

On May 21 Mr. Truman said he agreed we could not leave matters as they were. We should reject Tito's answer and reinforce our troops at once so that the Yugoslavs should have no doubts about our intentions. He proposed that Eisenhower and Alexander should make a show of force by land and air, and time it to coincide with our rejection of Tito's demand's. The President thought that a heavy demonstration might bring Tito to his senses, but if hostilities began he doubted if they could be treated as frontier incidents.

He accordingly sent me the text of appropriate instructions for Alexander and Eisenhower, but he ended his telegram with a revealing sentence: "I must not have any avoidable interference with the redeployment of American forces to the Pacific."

General Morgan, Alexander's Chief of Staff, eventually agreed with the Yugoslavs upon a line of demarcation around Trieste.

It was not until a month had passed of increasing friction with the Soviets and with Tito that Stalin himself addressed me on the Yugoslav problem.

Marshal Stalin to Prime Minister.

21 June 45.

"Notwithstanding the fact that the Yugoslav Government accepted the proposal of the American and British Governments with regard to the Istria-Trieste region, the conversations in Trieste seem to have reached a deadlock. This is principally to be explained by the fact that the representatives of the Allied Command in the Mediterranean are unwilling to take account even of the minimum wishes of the Yugoslavs. Yet the Yugoslavs earned the merit of liberating this territory from the German invaders, and in that territory moreover the Yugoslav population is in a majority. This position cannot be regarded as satisfactory from the point of view of the Allies.

"In my desire not to make matters worse, I have hitherto not drawn attention in our correspondence to the behavior of Field-Marshal Alexander; but now it is time to emphasize that I cannot accept the supercilious tone with regard to the Yugoslavs which Field-Marshal Alexander has occasionly adopted in these conversations . . .

"The Soviet Government also found unexpected the tone of ultimation in the declaration which the Anglo-American representatives presented to the Yugoslav Government on June 2. How is it possible with such methods to secure solid and positive results?"

I replied:

Prime Minister to Marshal Stalin.

23 June 45.

"I thank you for your message of June 21. Our joint idea at the Kremlin in October was that the Yugoslav business should work out around 50-50 Russian and British influence. In fact as it is at present more like 90-10, and even in that poor 10 we have been subjected to violent pressure by Marshal Tito. So violent was this pressure that the United States and His Majesty's Government had to put in motion many hundreds of thousands of troops in order to prevent themselves from being attacked by Marshal Tito . . .

"I do not consider that it can be said that Marshal Tito has conquered all this territory. It has been conquered by the movements of far greater forces both in the west and in the east which compelled the strategic retreat of the Germans from the Balkans.

MARSHAL TITO
. . . he wanted Trieste

Allies Prepared To Enforce Pact

"At any rate we have reached an agreement which it is proposed to enforce. We think that any permanent territorial changes should be settled at the peace table, and Marshal Tito is in no way prejudiced by accepting the present line which we demand until that meeting takes place. In the interval we can talk all these matters over together at Berlin.

"The actual wording of Field-Marshal Alexander's telegram has been largely taken from the President's draft. We do not see why we should be pushed about everywhere, especially by people we have helped, and helped before you were able to make any contact with them. Therefore I do not see any reason to make excuses for Field-Marshal Alexander, although I was not aware that he was going to draft his telegram exactly in this way.

"It seems to me that a Russianized frontier running from Lubeck through Eisenach to Trieste and down to Alabnia is a matter which requires a very great deal of argument conducted between good friends.

"These are just the things we have to talk over together at our meeting, which is not long now."

Here for the time being in these pages we may leave the problem of Tito and Trieste.

Copyright, 1953, in the British Empire by The Daily Telegraph Limited; in the U.S.A. by Time, Inc. (publisher of Time and Life) and by the New York Times Company; elsewhere by Co-operation Press Services. World rights reserved. Reproduction in full or in part in any language strictly prohibited. Exclusive Canadian rights held by the Montreal Standard Publishing Company Limited."

GALLUP POLL SHOWS

B.C. Residents Take Gloomy View Of Employment

Weight of opinion in Canada is that there will be an increase in the number of jobless people in the next few months.

Gloomiest in their outlook are the people of British Columbia, where about six in 10 persons interviewed in a national Gallup Poll answered "more out of work" when interviewers asked a cross section of adults:

"Looking ahead, do you think there will be more people out of work in this community in the next few months, or do you think three will be fewer people out of work?"

The national results:

More out of work	48%
Fewer out of work	15
Just about the same	29
No opinion	8
	100%

The last time this question was made the subject of a national Gallup Poll was in June of 1950. Figures obtained at that period of the year would undeubtedly reflect seasonal employment, usually more favorable in summer. However, even with this in mind, the contrast is interesting. In June, 1950, only twenty per cent of those interviewed thought there would be more people out of work in the next few months, while 63 per cent felt there would be fewer out of work. Eleven per cent in 1950 thought there would be no change, compared with 29 per cent today who expect no change.

In most previous opinion studies, evidence has been that people living in the Maritime provinces are more concerned with the unemployment picture than people living in other areas of Canada, with the exception of British Columbians. In the current Poll, however, fears of greater unemployment are found to be higher in Western Canada than in Eastern Canada.

People who are members of a labor union, or who have someone in their immediate family in unions, reacted in much the same way to the question as did non-union members, except for a slight decrease in the number of "undecided" in the ranks of union members.

There is evidence for believing that the comparatively high figure of 48 per cent expecting an increase in the number of jobless, can be attributed to seasonal conditions. One is the contrast with the June, 1950, figure cited above. Another is that in a study released last week, the Institute found no diminution in buying plans among Canadians, compared with a year ago. This would indicate that the outlook for employment is not considered too serious by the general public.

Looking back over the past 12 years in Institute files, evidence is clear that Canadians were most fearful of unemployment at the time World War II was ending or just after it had ended. Again, in 1949, Canada's seaboard provinces rated unemployment as the greatest single problem facing their governments.

(World Copyright Reserved)

Canadian Film to Aid Operation on Twins

LONDON (Reuters) — A motion picture made at an operation to separate Siamese twins is being flown from Canada to help one of Britain's top surgeons decide if a similar operation would save a pair of Siamese twins here.

The film was made by a Canadian surgeon, Dr. Eardley S. Allin of Edmonton, who operated on similarly-joined infants two years ago.

London's twins, three and one-half-month-old Nigerian girls flown here last week, are joined at the lower abdomen, facing each other.

EX-RED TELLS HOW AMERICANS LEARNED TO ABDUCT PRESIDENT

DETROIT (AP)—A Communist of the 1930's testified Thursday that he and other American party members were taught in a Moscow "civil warfare" class how to abduct the president of the United States in event of a "revolution."

Members of the president's cabinet also were to be seized and held as hostages with the president, the witness said.

The testimony came from ex-Communist William O'Dell Nowell, 49, consultant to the U.S. immigration and naturalization service.

HUGE
OPENING SALE
HUNDREDS OF SUITS
AT
JOHN McMASTER STORE No. 2
Amazing Values in Ladies' Fine Tailored Suits
Regular values $50.00 to $80.00. ONLY $35.00
AND
Beautifully Tailored Ladies' Topcoats
Extra small to extra large. ALL AT ONE LOW PRICE $29.50
AT 619 BROUGHTON, CORNER GORDON IN THE BUS DEPOT BLOCK
JOHN McMASTER
LADIES' FINE CLOTHING G 4712

JOHN McMASTER STORE No. 1
3 GREAT VALUES
$39.95 $49.95 $59.95
FOR
A MAGNIFICENT SELECTION of Men's Suits, Topcoats, Sport Jackets and Slacks
PLUS A SPECIAL SALE
Of HOUSE OF STONE tailored-to-measure Men's and Ladies' Suits and Coats.
$39.95 $49.95 $59.95
EXPERT TAILOR ON PREMISES
JOHN McMASTER
1012 FORT STREET G 4712
Where Parking Is No Problem

SOCRED TAX JUGGLING

Will Be Discussed by
GEORGE GREGORY
CJVI—11.30 a.m., 1.25 and 10.15 p.m.
CKDA—3.30 and 10.30 p.m.
VOTE FOR VICTORIA'S LIBERAL CANDIDATE — NOV. 24th
GREGORY | X
For Information Call E 2733
For Transportation B 8247-48
—Victoria Liberal Association

TEACHER'S HIGHLAND CREAM SCOTCH WHISKY

The Scotch you know is always right
Teachers is the Largest Independent Scotch Whisky Business
This advertisement is not published or displayed by the Liquor Control Board or by the Government of British Columbia

GUNDERSON, E. M. | X

Like Milk Chocolate?

Then choose your favourite from the DAIRY BOX

Look for the picture and the name of your favourite milk chocolate on the Dairy Box cover . . . then reach inside for the most deliciously sweet-toothsome chocolate you ever tasted! Every Dairy Box contains 56 chocolates, 10 different centres. For instance, velvet smooth Caramels; Almond Crispy Clusters; unusual Cracknel and Praline Sandwiches—each delectable centre lavishly coated with the smoothest, creamiest milk chocolate ever!

Every one of these scrumptious chocolates is a new adventure in luscious eating. You'll want to enjoy Dairy Box often—alone or with the people you like best. Why not pick up a Dairy Box today?

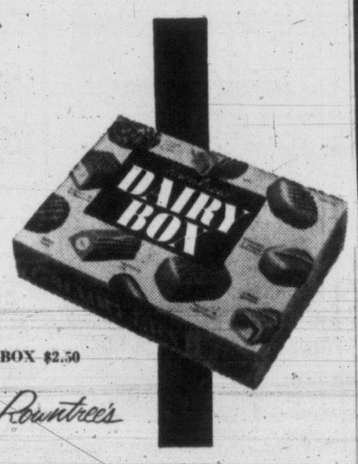

England's finest milk chocolates—
$1.50 A POUND. SPECIAL GIFT BOX $2.50
DAIRY BOX by Rowntree's

SAVE 25% ON NEW TIRES

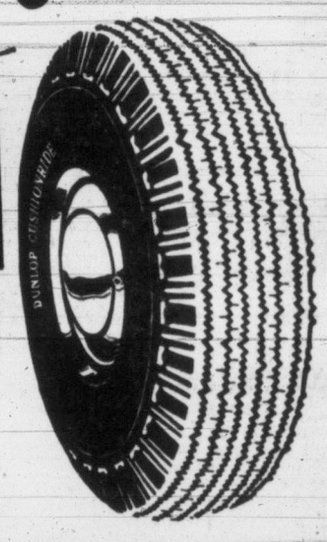

REPLACE YOUR OLD WORN-OUT TIRES NOW! SAVE MANY DOLLARS ON
FIRST QUALITY DUNLOP TIRES
A saving every car owner can't afford to pass up . . . These are not second-line tires, but TOP QUALITY DUNLOP TIRES ready to give you their full quota of mileage. Equip your car now and take advantage of this timely saving. This offer is good for a limited time only.
FREE ONE BRAND NEW DUNLOP TIRE WITH YOUR PURCHASE OF THREE NEW TIRES!
—OR—
BUY ONE TIRE AND GET ANOTHER FOR
HALF PRICE
HURRY! NOW'S YOUR CHANCE TO REPLACE ALL FOUR TIRES FOR THE COST OF THREE!
PACIFIC TIRE CO. LTD.
CAPITOL CITY SERVICE
2650 DOUGLAS ST. (Opposite Victoria Press Bldg.) G 2734

Real Socred Aim Hides Under Religious Cloak Says Deane Finlayson

Electors Warned That Government Party Tactics 'Are Wrong and Dangerous'

Charging that some Social Credit Party members are using "religion to cloak their personal ambitions," Deane Finlayson, B.C.'s Progressive-Conservative leader and the party's candidate in the Nov. 24 by-election, warned people not to fall for Socred religious propaganda.

"I know that religion can be a tremendous force in a political campaign," Mr. Finlayson told an election meeting at South Park School Thursday, "but remember many crimes in the past have been committed in the name of Christianity.

"I do not believe in using religion to win an election campaign," he added. "Such tactics are wrong and dangerous."

Criticizing the new Liquor Act, Mr. Finlayson said Premier Bennett had completely "messed up" plans to institute good liquor reforms by yielding to pressure groups who are against people drinking in any form or manner.

"The 10 per cent tax was unnecessary," he said. "It was instituted to please groups who would like to punish people who drink."

He also lashed out at the Social Credit government for imposing a 10 per cent tax on the lumber, mining industries, and on machinery, claiming it would harm many small businesses in British Columbia.

Mr. Finlayson also claimed that the people of British Columbia are in danger of losing their freedom under a Social Credit government.

"Look at the way they rushed through the legislation at the last session of the Legislature," he said. "They completely ignored the opposition."

Mr. Finlayson said the Conservative party believed in freedom and preserving the traditions of the legislature.

"Our party was not born in Calgary Bible Institute," during the depression years," he said. "We have a long tradition, we belong to the people, and we stand for the rights of man."

Referring to the conduct of the various candidates in the by-election campaigning, Mr. Finlayson said much had been said in the campaign about "dirty" politics.

He said with regard to himself he had no regrets of what he had said about anyone. "I feel justified in the charges I have made," he said, "and I make no apology."

Earlier, Clarence Goode of Sidney, spoke on behalf of Mr. Finlayson.

He said he felt that many of the Socred MLA's were more suited to run Sunday schools than a government.

He referred to Public Works Minister P. A. Gaglardi as a man who had more experience in running a Sunday school than a government department.

"Do you know he once came to Sidney and told us he would complete a road in the district or make an apology in a year," said Mr. Goode. "He has never completed the road and now we are waiting for the apology."

He said Mr. Gaglardi had no right to make promises when he knew he could not carry them out.

Wife Kills Husband, Didn't Want to Move

NEW YORK (UP) — A 42-year-old housewife killed her husband with a sledge hammer early today because, she told police, he announced they were going to move again only two weeks after they had unpacked in their new apartment.

Police said Mrs. Dorothy Renner admitted she crushed the skull of her husband, Richard, 42, during a quarrel in the bedroom of their attractively-furnished apartment.

"He came home Wednesday night and said we were going to move to Oregon," Mrs. Renner said.

JACKSON, HUME DEDICATE NEW CITY HALL

NEW WESTMINSTER (BUP)—Mayor Fred Jackson and ex-mayor J. J. Johnston teamed up Thursday to dedicate the new three-story $600,000 city hall here.

Mayor Fred Hume of Vancouver, for 18 years chief magistrate of the royal city, was also on hand for the ceremony.

Weekly Editor True Historian, Speaker Claims

Stimulates Thought Highroad to Truth

Weekly newspapers across the country are the "unofficial and unsung historians of our times," John A. McNaughton, editor of the Ladysmith Chronicle and Chemainus Herald, told the Rotary Club here Thursday.

Speaking on the place of the weekly newspaper in the community, Mr. McNaughton said that the total of weekly newspaper files across Canada provides a grass-roots history unobtainable from any other source.

He said that editorials should stimulate thought, but not necessarily instruct. Thus between the reader and the editorial something like the truth might be arrived at.

Editors, once thought of as kindly old gentlemen in green eye-shades peering out at a small segment of the world, now kept pace with the increased tempo of towns. While weeklies have the same sense of community responsibility as the dailies, their particular fuction lay in recording the minute details of town activity from the parochial viewpoint.

Weekly newspapers in B.C., he said "set a high standard."

Mr. McNaughton has been on the Island only two-and-one half months.

Introduced by Douglas Hartley, he was thanked by Times publisher Stuart Keate.

NEW PRESIDENT of B.C. Division, Canadian Weekly Newspapers' Association, is Ronald White, publisher of the Kamloops Sentinel. He was elected at the division's 35th annual convention in Vancouver. About 100 publishers, editors, and their wives attended.

QUEBEC CITY (BUP)—Quebecers had their first new mayor in 15 years today.

Wilfred Hamel, 58-year-old former member of the provincial legislature, was elected to succeed veteran Lucien Borne, who held the job since 1938 and has retired.

STOP YOUR COLD
Symptoms
IN 24 HOURS
or we
PAY YOU $1.00!

No sniffles, no cough, no cold, no chills, no loss of time or illness! Dr. Chase Brand Tablets must stop your cold symptoms in just 24 hours or mail us the empty package, and back comes $1.00 to you.

59c - $1.49
Save 48c
Buy Large Size

Dr. Chase TABLETS

WATER reveals whisky's true flavour

Put Seagram's "83" to the water test
Water, plain or sparkling,
reveals a whisky's true, natural flavour
and bouquet

Seagram's "83"
Canadian Whisky

Say Seagram's and be Sure

This advertisement is not published or displayed by the Liquor Control Board or by the Government of British Columbia.

Canada's Quality Shoe Polish

10 POPULAR SHADES

Where are CHANT and ARSENS in this By-Election?

In all the "Socred" chorus in support of twice-rejected Gunderson the voices of the two remaining Victoria members have not once been heard. Are they beginning to doubt the sincerity of the Bennet brand of "Social Credit."

GEORGE GREGORY
A Victoria Man for Victoria!

BORN	Victoria, September 10, 1916.
FATHER	The Hon. Mr. Justice F. B. Gregory.
MOTHER	Hannah P. Gregory, nee Thompson, of Fredericton, N.B.
BROTHER	Francis B. P. Gregory, "Missing, presumed killed," December, 1944.
WIFE	Martha Ann Gregory, nee Turner, of Brookline, Mass.
CHILDREN	Margaret Nan, aged 9; Frances Ann, aged 6.
EDUCATION	St. Michael's School, Oak Bay High School, Victoria High School, Victoria College (President of Student's Council), U.B.C. (B.A.), Harvard Law School (LL.B.).
MILITARY SERVICE	Former member "Rainbow" Sea Cadet Corps, four years with Royal Canadian Navy, served in corvettes in West Atlantic and mid-ocean convoy duty; wounded in torpedoing of H.M.C.S. "Charlottetown" September, 1942. **Won Distinguished Service Cross in battle with enemy U-boat December, 1944.** Honorably discharged October, 1945, as lieutenant, R.C.N.V.R.
UNPAID COMMUNITY SERVICE	Past Secretary, Victoria Branch, Navy League of Canada; Director, Victoria Chamber of Commerce; Director, Community Chest of Greater Victoria; Past President, Gyro Club of Victoria; Councillor, Oak Bay Municipality; Honorary Solicitor, Protestant Orphanage.

Why does GUNDERSON Hide the fact that He has INCREASED OUR TAXES by $16,500,000

He has spent thousands of dollars telling you about the $3,000,000 he has taken off, or is GOING to take off your taxes, but says never a word about the net increase of $16,500,000 per annum that he has added on—added on to business taxes that will inevitably lead to fewer jobs.

MAKE YOUR PROTEST EFFECTIVE—
Mark Your Ballot

GREGORY | X

For information—1322 Govt.—E 2733—For Transportation on Election Day—B 8247 - B 8248

Victoria Liberal Association

Christmas IN THE KITCHEN

Little folks love popcorn balls! Cook taffy syrup till it forms a very hard ball in cold water. Remove from heat and add a teaspoon of Shirriff's True Vanilla, Maple, or Butterscotch flavouring. Tint with a few drops of Shirriff's red or green food colouring. Decorate with fruit, cellophane straws, paper cup hats.

Surprise! It's a red-currant jelly candle to serve with the turkey. Shirriff's tangy True Fruit Jellies can be loosened with a knife and rolled right out of the jar. Cut in half to make a pair of candles. The wick is cream cheese on a toothpick. Another favourite with turkey is Shirriff's Old Time Cranberry Sauce!

Now's the time for candy-making. For melt-in-your-mouth divinity fudge, add a teaspoon of Shirriff's fragrant almond extract, and a few drops of Shirriff's red food colour. Merry eating!

Make all the food you prepare for Christmas more wonderful with Shirriff's Flavouring Extracts, Pure Food Colouring, or Shirriff's glittering True Fruit Jellies.

Everybody loves SHIRRIFF'S

SANTA SUGGESTS Woodward STORES (Victoria) LTD.

SANTA CLAUS ARRIVES SATURDAY, NOV. 21

FIRST RIDES AT WOODWARD'S—11.30 A.M., SAT.

Santa will leave Woodward's at 10.45 a.m., proceeding up Douglas to Pandora, left on Pandora to Broad—Broad to Cormorant to Douglas in front of City Hall.

See Santa Claus with his sleigh and six life-size reindeer when they arrive at City Hall 11 a.m. to be greeted by the mayor. There will be candy for all children accompanied by adults. Rides commence at Woodward's at 11.30 a.m. to 12.00 and 1 p.m. to 4 p.m.

WOODWARD'S LINGERIE VALUES

Tartan Housecoats! Special, $12.88

There were so many requests for these wonderful pure-wool authentic tartan housecoats that we are repeating our special low price! Choose from Dress Gordon, King George VI, Dress Stewart and others.
Authentic tartans, trimmed with corded sashtie—exceptionally well-cut garment with neatly notched collar.

LUXURY LINGERIE

We now have a good selection of quality lingerie in nylon tricot featuring wonderful stylings—it's hard to resist beauty slips in firelight red or a gown in glamourous black and, of course, the popular pastels and whites with your choice of dainty trims in sheer nylon net, lace or permanent pleating.

Slips $7.95 — Gowns $8.95 — Negligees $22.95

HOSIERY-SPECIAL 2 Prs. for $1.99

The most practical gift she can get for Christmas. First quality nylons in the season's prettiest colors—lovely sheers with slim panel heels and smart seams—buy several pairs at this low price.

DRESSES
See this selection of dresses for all occasions at a low, low price—they include one and two piece styles in fine wools, taffetas, corduroys and rayon. Sizes 12 to 24½ ---- $6.89 to $11.89

ALL-WOOL WORSTED SKIRTS
Another shipment of all-wool worsted flannel skirts—the ideal "pair-off" for your favorite blouses and sweaters—smartly tailored of the finest fabric with one back pleat and back lining—a skirt you can wear with pride, knowing that only the finest workmanship has been used—Charcoal, brown, airforce blue and medium grey. Sizes 12 to 20 ---- $10.95

WOOL JERSEY BLOUSES
Choose one of these attractive all-wool jersey blouses to wear with your favorite skirts for day time or after dark. Three attractive styles in rich shades of green, blue, cherry, black and white.
Sizes 12 to 20 ---- $6.95

SALE OF WESTINGHOUSE 1953 MODEL 8 AND 9 CU. FT. REFRIGERATORS

These famous-make refrigerators have been drastically reduced for Pre-Christmas selling. All units carry full warranty backed by Woodward's guarantee of satisfaction or your money refunded. One Low Price on All Our Stock ---- $299.00

AVAILABLE ON EASY CREDIT TERMS
As there is a limited quantity of these floor models shop early to avoid disappointment.
JUST $30.00 Down and $13.00 per month

PRE-CHRISTMAS GIFT SUGGESTIONS
Use Our Lay-Away Plan for Purchasing Christmas Gifts Now
Proctor Pop-Up Toasters, fully guaranteed ---- $19.87
Westinghouse Electric Irons, with open handle ---- $9.99
G-E Electric Clocks, a wide selection of models to choose from ---- From $6.79 up

WOODWARD'S PRE-CHRISTMAS RANGE SALE
$100.00 Trade-in for Your Present Range.

Outstanding Bargains for the Early Shoppers — Be Practical, Give Gifts for the Home
Electric Ranges—Choose your new range from any of these name brands on our floor—only one of each model in most cases. You will receive $100.00 trade-in allowance on your present range.
McClary, Model C25D—De luxe with glass door visual oven, fully automatic ---- $414.00
Westinghouse, Model C14—Fully automatic table top, just ---- $349.50
Hotpoint, Model H0M46—Coal, Wood and Electric Combination ---- $364.50
Enterprize, Model 8165A—Oil and Electric Combination ---- $409.50
Gurney, Model NE10—Fully automatic de luxe ---- $419.50

21" CHISHOLM CONSOLE TELEVISION

Complete With 30-ft. Antenna Kit

Woodward's is pleased to offer this attractively designed TV set which is available in walnut, blond or mahogany. There are many features in the 1954 Chisholm. Compare them before you buy.

★ 27-Tube De Luxe Chassis
★ Cascode Turret Tuner
★ Keyed Automatic Volume Control
★ 21" Picture Tube
★ Concert-Type 10" Speaker

PLUS
30-ft. conical dual channel Antenna complete (with installation instructions). This antenna is easy to install yourself. Chisholm 21" TV set & antenna. Price ---- $449.00

REPEAT OFFER OF 21" ADMIRAL TELEVISION AT WOODWARD'S
PRICED AT ONLY $299.95
Available on Easy Credit Terms
A mantel Television set with full view vision on 21" screen. Fashionable bakelite cabinet in dark walnut. Features in an Admiral television set are:
★ 19-Tube Chassis ★ Full 21" Screen
★ Tone Control ★ Full Manufacturer's Warranty

GETTING IT AT WOODWARD'S IS YOUR BEST GUARANTEE

13,620 Socreds Quit Since May Says Laing

Liberay Leader Claims Social Credit Has Passed Its Peak of Momentum in B.C.

The Social Credit party has lost 13,620 members since mid-May of this year, Liberal leader Arthur Laing said at Victoria High School Thursday night.

"That was when they hit their peak," he said in an address in support of George Gregory, Liberal candidate in the Tuesday by-election.

"People who voted for Social Credit wanted a better degree of living," Mr. Laing said, "but I think I know some of those people better than Premier Bennett."

He criticized Social Credit statements that "the people tell the MLA's what to do" and credited one such remark to Ald. Waldo Skillings.

"I wonder if we should elect Mr. Gunderson if Waldo Skillings is going to be telling him what to do," he suggested.

"We Liberals say an elected man is on his own feet, and is not part of an instructed machine," he said.

TOO FEW LAWYERS

Mr. Laing admitted he used to say there could be too many lawyers in the Legislature, but claimed there could also be "too few."

"There are only two in the House now — Liberal Bruce Brown from Prince Rupert and Attorney-General Robert Bonner," he said.

"I don't know what the Social Credit government would do without Mr. Bonner."

"Aged just 35, he conducted all business through the House and was the only one of the lot that knew anything about it. He is the only one there with whom you can talk sensibly about anything," he said.

"You will get better government if Mr. Gregory, a lawer, is elected, rather than Mr. Gunderson," he said.

HARD TO GET

Of Social Credit monetary theories he said, "if money is not hard to get it's not real money."

He referred to what he called Premier Bennett's stand as the protector of private enterprise by repeating a Bennett statement of 1944 that "the province should take over the B.C. Electric."

Mr. Laing quoted newspaper clippings to enforce his argument that the 10 per cent tax on logging and mining was unsound.

"I warned Arnold Webster that the CCF should not support the Socred tax program," he said. "No matter how a tax is imposed either the consumer pays, the producer operates at a loss, or he loses out to outside competition."

"After the legislation was passed Ed Kenney, Portland, an economist employed by the International Woodworkers of America, wrote: 'This is a regressive and vicious tax, highly inimical to the interests of labor.'"

Mr. Gregory spoke briefly, stating he would support a reduction in the scope of the sales tax and revision of the Industrial Conciliation and Arbitration Act.

"Nothing would bring this government to its senses like having me elected," he said. "If the voters reject Mr. Gunderson, Premier Bennett will think twice about letting the government impose any more ruinous and unnecessary taxes."

PACIFIC FRUIT-BELT

Annual rainfall is less than 12 inches in the Okanagan valley of British Columbia, fruit-growing centre.

EASY COME, EASY GO?

SAN FRANCISCO (AP)—When Rogers Harris won $28,000 last month in the Irish Sweepstakes, he happily told newsmen "the first thing I'll do is get my divorce troubles cleared up." Harris' wife, Hazel, took the first step in that direction Thursday. She filed suit for divorce and asked the $28,000 sweepstakes winnings as part of the settlement.

TOP RANK

The rank of field marshal was introduced in the British Army by George II in 1736.

CCF Leader Asks Fast Mediation In Strike of 8,000 Woodworkers

Provincial government should appoint immediately someone like Chief Justice Gordon Sloan to mediate the strike of 8,000 interior woodworkers, CCF Leader Arnold Webster said at a Britannia Hall meeting Thursday night.

The IWA and the operators, he said, have reach d a stalemate and the government has failed to name a mediator.

"The time has ome for the government to use its influence to get the two parties together," the leader stated.

Mr. Webster didn't think Labor Minister Lyle Wicks is a strong enough man for the job. Everyone by-passes him and goes to Premier Bennett, he said.

"If you ever met Mr. Wicks, you'd know why he's by-passed by labor."

Union and company officials met Premier Bennett, Labor Minister Lyle Vicks and Attorney-General Robert Bonner on Thursday.

The premier said he has asked both groups to give the government answers to certain questions.

Another meeting will be held Wednesday.

The reindeer has been bred in domestic herds in Finland for many centuries.

GUNDERSON, E. M. | X

Are you going to Seattle?

You should stay at the newly decorated, reasonable Waldorf Hotel, and bring the kids! (No charge for children under 12). Canadian headquarters when you are in Seattle.

Most convenient location in Seattle. Two blocks from all stores; plenty of nearby parking. Rates are extremely low—some modern rooms only $3.50! You can even specify airfoam mattresses and percale sheets, if you want to sleep like visiting royalty.

Low-cost coffee shop and The Oaken Bucket Room, attractive cocktail lounge, in conjunction. Modern, restful lobby with television. Premium paid on Canadian currency.

Absolutely no reservations required if you come from Canada. Manager Jeff Perry will personally see that you are treated like a V.I.P.!

The Waldorf Hotel
7th Avenue and Pike Street, Seattle, Washington

ARE WE HEADED FOR DEPRESSION?

Tom McEwan
Editor "Pacific Tribune"

Doris Blakey
LPP Candidate, Victoria

Nigel Morgan
LPP Provincial Leader

Williams Bldg. Auditorium
749 Broughton St.

Friday, Nov. 20, 8 p.m.

Hear the LPP's proposals to halt the layoff, restore B.C. markets, reduce taxation on your home and improve social and labor legislation.

VOTE DORIS BLAKEY

and send to the legislature one who will fight for YOU, YOUR welfare and YOUR future.

You've never seen an oven so easy to clean!

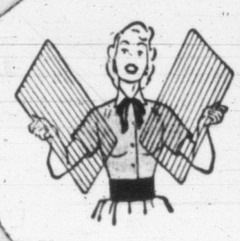

Everything Slides Out!
Now, for the first time, you can take the oven apart, quickly, simply, easily.

—And Cleans Like A Glass Plate!
Wash, clean and shine all oven parts without stooping, bending, right at the sink.

No Bumps, Bulges, Crevices!
Oven is smooth one-piece porcelain with rounded corners. Cleans easy, stays clean.

It's the kind of wonderful convenience you get in the new

FRIGIDAIRE ELECTRIC RANGES

Two great new 40-inch Frigidaire Electric Ranges have this amazing new Quick-Clean Oven. In addition, there's a new 30-inch model with every de luxe feature for the smaller kitchen.

Your Frigidaire dealer would like to demonstrate for you a whole family of Frigidaire Electric Ranges—8 models in all! They're beautiful! They're soundly, dependably built! They're equipped with years-ahead features and advantages you expect from a product of General Motors—and a product that bears the name "Frigidaire".

See them now— and plan for that "family" Christmas gift!

For more examples:

"WONDER OVEN" in model RS-60C, lets you bake and broil in the same oven at the same time. Has Quick-Clean feature.

COOK-MASTER OVEN CLOCK CONTROL on models RS-60C, RS-40C, RS-38C, RS-35C, RS-28C and RS-20C, cooks an entire oven meal while you're away.

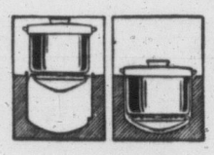

TRIPLE-DUTY THERMIZER in models RS-60C and RS-40C serves as deep-well cooker, small oven or extra surface element.

See all 8 models now - at your Frigidaire dealer's

EXTENDED PAYMENT TERMS

ATKINSON & PEARCE
620 Fort Street
BURNSIDE HARDWARE
100 Burnside Road W.
COAST HARDWARE LTD.
1418 Douglas Street
DAVE COOPER
3293 Douglas Street
DICKINSON & DUNN
1620 Blanshard Street
STELCK'S ESQUIMALT HARDWARE
1237 Esquimalt Road
T. EATON CO. LTD.
1150 Douglas Street
STELCK'S HILLSIDE HARDWARE
2660 Quadra Street
HUDSON'S BAY COMPANY
1701 Douglas Street
MAIS ELECTRIC SERVICE
1821 Cook Street
W. R. MENZIES CO. LTD.
911 Fort Street
McLENNAN, McFEELY & PRIOR LTD.
1400 Government Street
MURPHY ELECTRIC CO.
744 Yates Street
SCOTT & PEDEN LTD.
502 Cormorant Street
VICTORIA TIRE LTD.
612 Herald Street
WOODWARD'S STORES LTD.
852 Douglas Street
CHEMAINUS
Willow Hardware—Clarke & Son
DUNCAN
Hudson's Hardware—T. Eaton Co. Ltd.
GANGES
Mouat Brothers
GLEN VALLEY
Glen Valley Hardware
LADYSMITH
Knight's Ltd.
LAKE COWICHAN
Gordon Stores
SIDNEY
Mitchell & Anderson
SOOKE
Gibson's Shopping Centre
YOUBOU
Youbou Department Store

Pour Fish!

Being boy-handled here are pair of Pearl Gurmays, tropical fish belonging to G. C. McKay, 632 Constance Avenue. Fish were on display at a meeting of the Victoria Aquarium Society Wednesday. Society has junior members, including David Gilbart, 15 (left) of 1618 Wilmot Place, and Donald Sherwood, 15, 1447 St. David Street. Mr. McKay has 96 Pearl Gurmays.

JUST FISH FANCIERS

Daphni Hunters Aren't So Daffy

By TONY DICKASON

If, perchance, the family cat coyly drags a small fish into the living room, examine the fish carefully. It may be of a tropical species and, resuscitated, the beginning for you of a quickly - spreading hobby—raising of tropical fish.

This, of course, is the hard way. The easy method is to contact any one of the 50 adult or 12 junior members of the Victoria Aquarium Society, where tropical fish are the topical dish.

The society, founded four years ago by Dr. Clifford Carl, director of the Provincial Museum, is, as will perhaps be realized 'ere now, "devoted to the raising and breeding of tropical fish." They meet the third Wednesday of each month, usually at 717 Courtney Street, to talk about such things as infusoria —the raising of "cultures" as food for their little friends.

Fish are raised locally by society members and some are imported from the United States and from as far away as South America.

Why fish?

Well, as members explain, persons may receive a pair of guppies as a gift and rather than see them die keep the fish alive. And guppies reproduce with alacrity. First thing you know you are in the tropical fish business.

Then there are the scientific minds which get a lift from raising fish.

Then come the artistic people who like to have the piscatorial playmates because they are "so pretty."

"ALL IS NOT GOLD . . ."

True tropical fish breeders look askance at persons who raise gold fish . . . in much the same way as a breeder of fine dogs would consider a mongrel.

The hobby is not necessarily an expensive one. All that is needed are a couple of fish, and a tank which can be self-built. If the member has money to spend he can pay from $8 up to almost any amount for a tank. One member has 12 tanks.

Typical of fish costs is the Pearl Gurmay. A pair cost $4 in pet shops.

While fish can exist happily on dry fish food, group members prefer to grow their own cultures. One method of doing this is to go to Beacon Hill Park, net in hand, and scoop away at the water. This picks up minute organisms called daphni.

Daphni, which looks like water fleas, grows into fish fodder.

Observers think the people with the nets are a little mad. And is daphni their little girl and did she fall in the pool? Tut, tut!

Fish can be tamed sufficiently to eat out of the hand. But as one member explained it, for the most part they "live in a little world of their own."

Socreds Not a Party? Balderdash, Says CCF

Government 'Just Another Coalition,' Conservative-Dominated, Says Webster

The childish contention that Social Credit is a people's movement, not a political party, is "balderdash and poppycock," CCF Leader Arnold Webster said at a Britannia Hall meeting Thursday night attended by 100.

"Socreds suggest with childish satisfaction that they don't belong to a political party," the party leader said. "They're in politics as much as anybody. They have an organization, elect officers, collect money—and how they collect money."

He scoffed at Socreds who say they are holier and purer than others.

"Social Credit uses all the old political tricks known to the old-line parties, and some the old parties never even heard of, he said.

"Premier Bennet would have been Tory leader today if he'd had his way. He wanted to be a party leader so he found Social Credit. Mr. Bonner was not even supporting Social Credit in the 1952 general election," the Socialist leader said.

"Real Socreds," he said, had no influence in the Legislature.

"The present government is just another Coalition dominated by Conservatives."

NO TRIBUTE

Premier Bennett's insistence on having Mr. Gunderson as finance minister "is certainly no tribute to the other members."

Keeping Mr. Gunderson in office so long after his defeat in Oak Bay, he said, was legal but the action was not in the spirit of the constitution. The by-election should have been held before the last session, he said.

Mr. Webster said Premier Bennett apparently doesn't think education in B.C. is important because he doesn't even appoint a full-time minister to the portfolio.

Ray Williston, Socred MLA from Prince George, should have been named, he said, because he understands education.

Mr. Webster wondered if the decision means the attitude towards the education system shown by Salmon Arm's J. A. Reid still dominates the Bennett government.

IN SUMMARY

The leader reviewed the recent session. Here's a summary of his remarks not necessarily in direct quotes:

Doukhobors: The Socreds led the people to believe they were going to do something courageous and wise, but instead practiced delay and evasion. They disregarded advice of the experts.

Liquor: The Socreds refused to earmark 2 per cent of liquor profits for alcohol education and rehabilitation. They refused to name a three-man liquor control board, and disregarded a Stevens Commission recommendation for a continuing inquiry into the liquor situation.

Ten per cent sales tax on drinks: It is a punitive tax and will drive drinkers to under the table and parked car methods of drinking.

Equal pay for women legislation: It's "loaded" for the employer and won't affect women's pay much because there are so many ways employers can get around the law.

Candidate Alfred Matthews said the government's equal pay for women law is typical of Social Credit insincerity. The law is unworkable—just the way the government and industry wants it.

Fall Kills Granville Street Bridge Worker

VANCOUVER (CP) — Louis Malbouf, a steelworker on the new Granville Bridge in Vancouver, was killed Thursday when he fell 40 feet from the structure to a building below. It was the first fatal accident in construction of the $17,000,000 bridge spanning False Creek.

FRANCE'S 1960 NAVY TO TOTAL FOUR WARSHIPS

PARIS (Reuters)—France will have only two battleships, one aircraft carrier and one cruiser still in service by 1960 unless the government undertakes a vast shipbuilding program soon, the navy ministry reported today. The ministry said France's fighting fleet will become "non-existent" within a few years unless parliament votes funds for a new aircraft carrier and cruiser.

Attempted Murder Case Delayed

A case of attempted murder scheduled to be heard in Saanich police court Thursday was adjourned by Magistrate H. C. Hall for one week.

The request for additional time was made on behalf of Edward "Ted" Lore, 48, Saanich Chinese Canadian, by defense counsel Ronald Grant.

Lore was charged following wounding of Robert Davis, 1242 Johnson, with a shotgun blast at the Lore home November 8. He is at present free on $7,500 bail.

Holiday at Laguna Shores

This famous ocean-front resort hotel provides every luxury: Heated pool, lovely gardens, sun decks, beautiful rooms and apartments facing the sea. Close in. Write "Laguna Shores Hotel," Laguna Beach, in sunny Southern California.

SO ECONOMICAL . . .
SO ENJOYABLE

JORDAN WINES

This advertisement is not published or displayed by the Liquor Control Board or by the Government of British Columbia

ACTION! RESULTS! PROFITS!
Through Newspaper Advertising

Ask about All-Expense AIR-CRUISES to Europe

NOW!
fly TCA
DIRECT FROM
TORONTO
to
LONDON, Eng.

With this convenient, new TCA service, you board your *trans-Atlantic* Skyliner at Malton Airport, Toronto — and fly right through to London, England, without changing planes at Montreal!

At the same time, you *pay lowest air fares!* They're in effect on all TCA flights to Europe during uncrowded off-season months.

Weekly flights from Toronto, daily flights from Montreal, to London. Regular service to Glasgow, Shannon, Paris, Dusseldorf — with connections to all Europe. SEE YOUR TRAVEL AGENT or TCA Office for complete information.
*I.A.T.A. Approved Off-Season Tourist Fare

TCA Office in Victoria
900 Government Street
Phone: Beacon 5141

REMINGTON
LONG PLAYING RECORDS
Only Remington gives you highest quality at lowest prices

Famous Artists
Favorite Classical Selections
New European Recordings
High Fidelity LP Records

Here are a few of the large shipment just arrived:
R199-121—Keyboard Masters of Old Vienna—Hilde Somer
R199-101—La Boheme—Highlights—Austrian Symphony Orchestra
R199-44—Concerto No. 1—Chopin—Edward Kilenyi and Orchestra
R199-13—Symphony "Pathetique" — Tschaikowsky — Austrian Symphony Orchestra
R199-7—Symphony No. 6 "Pastorale" Beethoven — Austrian Symphony Orchestra
All at the low price of $2.99 each
RLP-149-39—Tales of Hoffman — Excerpts — Paul Schoffler & Austrian Symphony Orchestra
RLP-149-7—Gypsy Baron—Excerpts—Vienna Symphony Orchestra
RLP-149-11—Le Coq D'or—Rimsky Korsakoff—Viennese Symphonic Society
All at the low price of $2.29 each
We have complete Operas too, on Remington—Come and see our selection while the stock is complete.

Kent's
742 FORT E 7104

A Revolutionary New Discovery
THE "Cosmic Eye"
MAKES Sparton
T.V.'S BEST BUY

Here's the greatest advancement in television engineering in years. The "Cosmic Eye" is designed to give clear, sharp pictures over the full face of the screen—an exclusive Sparton feature—

that Creates the
BETTER SPARTON PICTURE

Model TV 2103T — "The Mars"
A beautiful, big 21" console — in walnut, mahogany and blonde mahogany, with easy-roll casters • *Exclusive*, new "Cosmic Eye" Scanning System • 10" speaker • Tone Compensated Volume Control • Latest Cascode Tuner • Tilted glass to reduce glare.

Sparton "Cosmic Eye" TV is available in a wide range of table and console models in both 17" and 21" sizes.
SPARTON OF CANADA LIMITED, LONDON, ONTARIO
See your Sparton Dealer Today

DISTRIBUTED BY
McLENNAN, McFEELY & PRIOR LTD.
1400 GOVERNMENT STREET

HAPPY CABBAGE

$200 Cold CASH for CHRISTMAS with a
WILSON USED CAR!

Up to $200 CASH FOR CHRISTMAS . . . or to take up the slack AFTER CHRISTMAS. We mean what we say! To close a great year, to get ready for a new year, we must reduce our stock of USED CARS . . . and we know this will do it! First of all . . . ours are POSITIVELY THE LOWEST PRICES IN TOWN. We don't care whether other prices are termed "CLEARANCE" SALE or any other fancy names . . . these WILSON PRICES BEAT THEM ALL! AND IN ADDITION YOU GET AN OUT-AND-OUT GIFT OF UP TO $200 . . . A HOLIDAY CASH BONUS on the purchase of WILSON USED CARS NOW ON DISPLAY. And another inducement: YOU DON'T HAVE TO MAKE YOUR FIRST MONTHLY PAYMENT UNTIL NEXT YEAR!

1952 CHEVROLET SEDAN With heater. O.K. guaranteed. Was $2,295. NOW $2043
1952 CHEVROLET SEDAN A swell guaranteed car. Was $2,295. NOW $1933
1951 CHEVROLET TWO-DOOR With heater. Was $1,895. NOW $1696
1951 METEOR TWO-DOOR With heater. Was $1,895. NOW $1676
1952 CHEVROLET SEDAN With radio and heater. O.K. of course. Was $2,295. NOW $2141
1950 OLDSMOBILE COUPE With heater. Hydramatic. Was $2,145. NOW $1893
1952 AUSTIN SEDAN With heater. Was $1,595. NOW ONLY $1443
1952 VANGUARD SEDAN A smart O.K. car. Reg. $1,595. NOW ONLY $1423

AND MANY MORE OF THE SAME!

TERMS and AMAZING OVER-ALLOWANCES FOR YOUR CAR IN TRADE

1947 CHEVROLET 2-DOOR with radio and heater. Was $1,045 $899
1950 MORRIS MINOR, with heater. Was $895. NOW $692
1948 MONARCH SEDAN with heater. Was $1,095. NOW $897
1948 PLYMOUTH SEDAN. Was $1,195. NOW $989
1953 MONARCH 5-PASS. COUPE. Radio and heater. Was $3,395. NOW $2999
1952 OLDSMOBILE SEDAN. Radio and heater. Was $3,195. NOW $2796
1951 OLDSMOBILE SEDAN 98. Hydramatic, radio and heater. Was $3,295. NOW $2886
1952 BUICK SEDAN with radio and heater. Was $3,295. NOW $2797

AND SCORES MORE LIKE THEM!

DRIVE A CAR FOR NOTHING! FOR ONE YEAR
See How This "HAPPY CABBAGE" Offer together with Our Special PACKAGE DEPRECIATION DEAL Makes Such a Thing Possible!

ALL THIS:
and 1954 PRICES, Too!

Wilson MOTORS LTD.
YATES at QUADRA
E 1108
OPEN EVENINGS

Ti-Cats Face Jinx

Favored Over Als In Big Four Final

HAMILTON (CP)—Hamilton Tiger-Cats, on the threshold of their first crack at the Grey Cup in 18 years, leave tonight for Montreal and the second game of the Big Four final, eager and confident that they appear to have reached their peak form at the right time.

They have reached that stage after starting the season in exasperating fashion with coach Carl Voyles going through five quarterbacks.

The seson was well under way before Voyles decided Ed Songin was the man who could do the best job. With the pivot men coming and going, the Tiger-Cats were written off by nearly everyone who dared try to pick the Big Four champion.

But Bengals surprised everyone and kept right in the thick of the schedule. They ended up in a tie for first place with Montreal Alouettes, and today, on the heels of a shattering 37-12 win Wednesday over the Als in the opening game of the series for the league title and the eastern crown, they appear headed to represent the east in the Grey Cup classic.

INJURIES HIT HARD

The injury-riddled Alouettes will have to come through with a tremendous reversal of form to prevent it, starting with the second game Sunday in Delorimer Stadium and again the third game there should they force a deciding encounter.

Tiger-Cats, beaten in Big Four playoffs the three previous seasons, last played in the east-west final in 1935, the year Fritz Hanson won the hearts of the west by running 70 yards for a third-quarter touchdown that broke up the game and gave Winnipeg Blue Bombers an 18-12 victory.

Hamilton faces one disconcerted feature: They haven't won in Montreal since Oct. 18, 1952.

The Tiger-Cats' showing in the last quarter of the regular schedule and the opening playoff game indicates they are at about their peak form and the Als' advantage of the home crowd and field may not count for much.

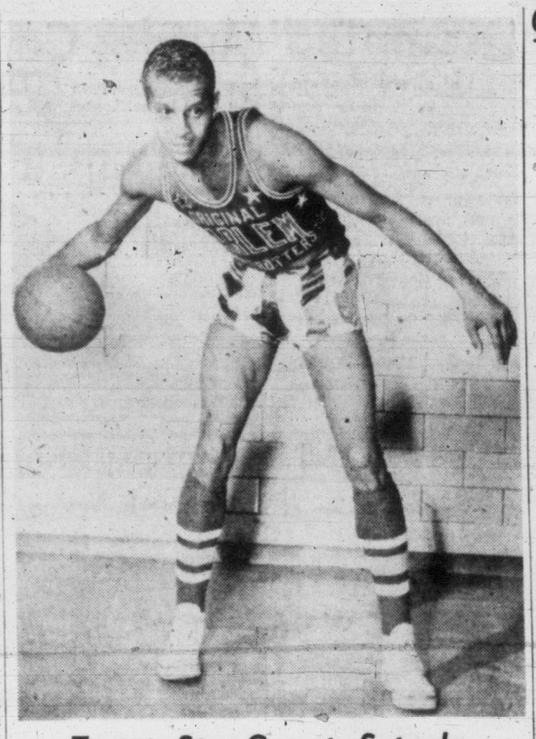

Trotter Star Cavorts Saturday

A sell-out crowd, somewhat of a basketball rarity in Victoria, is expected Saturday night at Bay Street Armories when Abe Sapperstein's world-famous Harlem Globetrotters meet Boston Whirlwinds in the feature part of a top-notch basketball card sponsored by the Kinsmen Club of Victoria. Trotter stars like Bill "Rookie" Brown will provide the crowd with laughs and thrills and the program also includes a preliminary game between Esquimalt and Victoria High School and colorful half-time entertainment.

HALF-TIME TREAT

Double Feature To Grid Playoff

Ray Mitchell will have three teams to worry about Saturday in the Victoria Junior Canadian Football League sudden-death semifinal game between his Vampires and Royal Roads at Heywood Avenue Park.

RAY MITCHELL
. . . double-header for him

However, for Mitchell, it will be a pleasant duty.

Mitchell will be in uniform for the feature game at which time he will be in charge of his 1953 team. But at half-time of the feature game he will be handling a flock of eager kids who are the Vampires of the future.

Saturday's novel half-time entertainment will be in the form of a short game between two juvenile teams that faithfully attend all Vampire workouts, picking up fundamentals along with the regular team.

The kids range in age from 12 to 16 and have been working out all season with the hopes of applying their new-found grid knowledge on a playing field.

Although some of the kids are not big enough to hold a football, they are religious in their devotion to the game, turning out to football practices in all kinds of weather, standing on the sidelines and waiting patiently for their big chance.

A berth in the Tommy Douglas Trophy final with Navy rides on the feature game, Navy having entered the final as a result of their sudden-death 6-5 victory over Oak Bay last week.

RUBBER GAME

This will also be the rubber game between the two clubs, who have a rather remarkable record against each other in that no touchdowns have been scored in either of their two games. In the first meeting of the season, Royal Roads ground out a 2-0 victory on two deadline kicks while Vampires evened the set with a 1-0 win in the second meeting, the deadline kick again supplying a victory margin.

Game time Saturday is 2.

R. F. Williams Elected as Uplands Prexy

R. F. Williams was elected president of Uplands Golf Club for the 1953-54 term at the club's annual general meeting this week.

H. W. Doherty was named vice-president; Fred Ranson, captain, and G. Pellow, vice-captain.

Other officers elected were: Committee members, J. Dawson, W. L. Luney, R. Ranson, D. G. Ross, H. W. Doherty; officers, E. Badminton, J. Dawson, H. W. Doherty, J. D. Ferguson, S. G. Hill, W. L. Luney, G. S. Pellow, F. Ranson, D. G. Ross, R. F. Williams.

Budge-Sedgman Pro Net Champs

LONDON (AP) — Veteran Don Budge of New York and Frank Sedgman of Australia on Thursday night defeated Pancho Gonzales of Los Angeles and Pancho Segura of Ecuador, 6-3, 6-3, 6-2, to win international professional indoor tennis doubles championship.

Gonzales, winner of singles crown for the last three years, will meet Sedgman for the 1953 title today.

BOMBERS ODDS-ON CHOICE

Fan Interest High For Cup Semifinal

WINNIPEG (CP) — Billed only as a "warm-up" for the Winnipeg Blue Bombers, Saturday's Grey Cup semi-final between the western champions and Toronto Balmy Beach is drawing plenty of spectator interest.

About 16,000 fans are expected for the game which gives the winner the right to advance into the Grey Cup final at Toronto a week later against either the Hamilton Tiger-Cats or Montreal Alouettes.

The powerful Bombers will go into the contest against the Ontario Rugby Football Union champions, first time staged in western Canada, as odds-on favorites. Latest reports indicate there is little or no betting.

Bomber coach George Trafton predicted during the western semifinals that his club was "going all the way," and he sees no reason to change his mind now. However, he still respects the light-but-speedy Beaches.

When a couple of the boys stepped out of line at Thursday night's practice, Trafton bellowed:

"Let's not get smart. You move like that Saturday, and that club will run around you like a hoop around a barrel."

Trafton's barbed tongue and a cold north wind during the close to 20-degree temperature soon had the club running at full steam again.

COUGARS FACE IMPORTANT DOUBLE DATE WITH ROYALS

Billy Worried and for a Reason

By BILL WALKER

Lester wasn't there.

That's why Billy Reay popped his feet up on the desk, an enterprising reporter did likewise, and a second carelessly spilled ashes on the blotter (then carefully blew them off on the floor).

It was the Cougar hockey office, naturally. Where else would there be a picture of 1950-51 championship Cougars on one wall and this year's Western Hockey League schedule on the other?

Coach Reay of the 1953-54 Cougars had taken over the swivel chair, club owner Lester Patrick's swivel chair.

"Never saw a team look so bad," he said of the Cougars and their latest training sessions.

"What a great story that'd be," exclaimed one scribe. "Imagine saying 'Coach Billy Reay says Cougars at worst yet for tonight's game against Royals'."

"That's right," said Reay. "I think we look worse now in practice than we did at the start of the season. But maybe it's better that way.

"What's our record lately—two defeats in the last how many games?"

"Twelve." A listener supplied the answer.

"Yeah, twelve," said Billy. "Two defeats in 12 games and we look terrible. I mean it."

"This a big week-end," someone volunteered of the home-and home series with Royals and Sunday's visit to Seattle.

"Yes," admitted Billy. "We need four points against New Westminster. But everybody's been going so bad in workouts, I don't know who to start. And we could do with three straight victories."

"You've already won three in a row," he was reminded.

"Yes, I know," Billy said. "But we need three more."

"How about the line-up?" Billy was asked.

"Well, he said smiling, "we'll need a goalkeeper."

"Almas?", it was suggested.

"Yes, and four defensemen with the numbers 2, 4, 5 and 19," he answered mockingly—then a quizzical frown:

"But maybe it's a good sign. When we look good in practise, we lose; when we look bad . . . we sure need those four points against New Westminster."

* * *

Sure, Reay was kidding to a point, as he later admitted that the same line-up which is unbeaten in the last three games would strip for tonight's contest with the Royals at Memorial Arena.

But he wasn't about the Cougars — "too long a lay-off," he suggested, "often makes a club relax"—and he wasn't some minutes later when he reiterated the importance of the double week-end date with the Royals and what he proposes to do about it in New Westminster Saturday.

"I may use three defensemen," he said.

"What?", was the startled reply.

"That's right," Billy answered. "I figure to go with three defensemen and four forward lines. That'll keep the pressure on in that small rink. We need those points."

And so the Cougars do, for if successful against the Royals they'll hit Seattle, Sunday, in third place, and after that comes a Tuesday battle with the Canucks in Vancouver before a five-game home stand.

"Sure wish we didn't look so bad," Billy frowned. "Certainly would like to have one big game at home. See you tomorrow."

Tomorrow is now and game time tonight is 8.30.

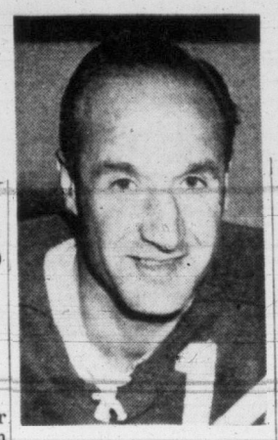

BILLY REAY
. . . airs troubles

Geoffrion Snaps Toronto Streak

Detroit 3, Boston 2; Montreal 1, Toronto 0

When Montreal Canadiens practically mortgaged their Forum for Jean Beliveau, the gold-plated rookie from Quebec, Bernie Boom Boom Geoffrion, then the Habs' glamor kid, was forced into second billing on the pre-season roster.

But as the National Hockey League show got rolling Beliveau seemed to develop an allergy to scoring and his usual colorful brand of hockey and finally bowed out temporarily with a fractured ankle.

The 22-year-old Geoffrion burst into the season like a sky rocket and showered the league with fiery performances and game-winning goals.

The native-born Montreal did it again Thursday night. His goal at 4.31 of the second period gave the leading Canadiens a 1-0 victory over Toronto Maple Leafs and snapped the Leafs' unbeaten string at eight games.

The loss sent the Leafs sliding into third place; Detroit Red Wings defeated the fourth-place Boston Bruins 3-2 to move into sole possession of second spot, two points behind Canadiens.

Geoffrion's goal was his eighth of the season and gave him 17 scoring points, the same as Dutch Reibel of the Red Wings. It came on an assist from Elmer Lach.

THIRD SHUTOUT

The shutout was Gerry McNeil's third this season.

Detroit's hometown victory over the Bruins came on a goal by Gord Howe in the last five minutes. The goal, plus an assist on rookie Bill Dineen's second-period marker, sent Howe's scoring stock up to a leading 22 points. Linemate Ted Lindsay, with Metro Prystai, assisted on Howe's goal to give him 19 points. Alex Delvecchio scored the other Wing goal.

Fleming Mackell and Ed Sandford gave the Bruins a 2-0 lead before the Wings took over.

Tonight, in the league's only action, the Bruins journey to Chicago where Black Hawks coach Sid Abel unveils his latest find, 19-year-old Fred Sasakamoose, a full-blooded Cree Indian and an honorary Indian chief.

SPORTS MENU

TONIGHT

WHL HOCKEY
8.30—Memorial Arena, Victoria Cougars vs. New Westminster Royals.

SWIMMING
7.15—Crystal Garden, Victoria Amateur Swimming Club sponsored elementary school swimming gala.

BASKETBALL
7.30—Victoria High School, Victoria High Totems vs. Vancouver College, exhibition contest.

CURLING
6.45—Victoria Curling Club, continuation of play in regular weekly schedule.

SATURDAY

CANADIAN FOOTBALL
2.00—Heywood Avenue Park, Vampires vs. Royal Roads, Victoria Junior Canadian Football League semifinal contest, winner to meet Navy in finals.

COAST SOCCER
2.30—Royal Athletic Park, Victoria United vs. Vancouver Firefighters, Coast Soccer League.

CITY SOCCER
2.30—Windsor Park, Wood Motors vs. Esquimalt, Victoria and District Football Association contest.

MINOR SOCCER
1.00—Lower Beacon Hill Park, Black & White Taxi vs. Eagles, third division.
1.00—Hampton Road Park, Esquimalt Meat Market vs. Gorge Way, fourth division.
1.00—Upper Beacon Hill Park, Eagles vs. St. Louis College, fifth division.
1.00—Hollywood Park, Combines vs. Eagles, fifth division.
1.00—Lower Central Park, Delta Electric vs. Shepherd's Dairy, fifth division.

WHL HOCKEY
8.30—New Westminster, New Westminster Royals vs. Victoria Cougars.

BASKETBALL
7.30—Bay Street Armories, Victoria High School Totems vs. Esquimalt High School Dockers, exhibition ncontest.
9.00—Bay Street Armories, Harlem Globetrotters vs. Boston Whirlwinds.

CROSS COUNTRY
3.00—Royal Roads, start of Vancouver Island Cross Country Championships.

RUGBY
2.30—Macdonald Park, JBAA vs. Wanderers.
2.30—Lower Macdonald Park, College 1 vs. University School.
2.30—Windsor Park, Wanderers vs. College 2.

McCullough Suspended, Refuses to Report

SASKATOON (CP) — Chuck McCullough, captain of Saskatoon Quakers of the Western Hockey League, has been suspended for not reporting to Edmonton Flyers, Norman Couch, manager of Quakers, announced Thursday.

McCullough was to have gone to Flyers in a straight player swap for Jim Uniac, captain of the last-place Edmonton club.

Campanella Named NL's 'Most Valuable'

NEW YORK (UP) — Roy Campanella, who is certain to go into the books as one of the greatest catchers who ever lived, became the first one of all time today to win the National League's most valuable player award twice.

He was chosen Thursday on his birthday by the baseball writers of America for the award after a season in which he batted .312, and set two new all-time marks for catchers with 142 runs batted in and 41 homers.

Those were the tangibles which the special committee of 24 writers, three from each league city, took into consideration. What didn't show in the records was his fine handling of the motley Dodger pitching staff, his brilliant all-around defense work, and his terrific good humor and spirit that kept the team relaxed and eager through the long pennant campaign.

Campy won by a comfortable margin over the new major league home run king, Ed Mathews of the Milwaukee Braves. On a basis of 14 points for a first place vote, nine for a second, eight for a third and so on down to one for a 10th, Campanella received 297 points and 17 first place votes.

Mathews received three first place votes and 14 second, running up 216 points. Third place went to Duke Snider of the Dodgers with 157 points. He got one first place vote. He edged Red Schoendienst of the Cardinals who was fourth with 155 points and two first place votes. Warren Spahn of Milwaukee was fifth with 120 points and Robin Roberts of the Phils sixth with 106 and one first place vote. Ted Kluszewski of Cincinnati was seventh with 69 points, Stan Musial of the Cardinals eighth with 62 and Carl Erskine and Carl Furillo of the Dodgers tied for ninth with 54 points each.

Little League Soccer Schedule

Scheduled Little League soccer games for Saturday, home team listed first, follow:

UNDER NINE YEARS

Central Bombers vs. Oak Bay Golds, Central Canucks vs. Meadow Park Tigers, Hampton Eskimos vs. Lansdowne Huskies, Oak Bay Whites vs. Bullen Cougars, Reynolds Lions vs. Lansdowne Eagles.

10 TO 12 YEARS

Oak Bay Greens vs. Central Thistles, Meadow Park Albions vs. Central Rangers, Lansdowne City vs. Hampton Hotspurs, Bullen Wolves vs. Oak Bay Blues, Lansdowne Villa vs. Reynolds Rovers.

Kirby Farrell, former first-baseman, has been named manager of the Indianapolis Indians of the American Association.

Hockey Standings

WESTERN LEAGUE

	GP	W	L	T	GF	GA	Pts.
Vancouver	26	13	4	3	62	45	29
Calgary	21	12	8	1	90	54	25
N. Westminster	20	8	8	4	61	69	20
Saskatoon	21	8	10	3	53	62	19
VICTORIA	19	7	8	4	54	58	18
Seattle	21	7	11	3	66	73	17
Edmonton	20	5	11	4	58	83	14

Next games tonight: New Westminster at VICTORIA; Seattle at Vancouver; Calgary at Edmonton.

SASKATOON 8, EDMONTON 2

First period: 1, Saskatoon, Fontinato (Senick), 14.08. Penalties: Evans, 8.00; Folk, 8.20; Bailey, 11.10 and 18.12.

Second period: 2, Edmonton, Sclisizzie (B. Poile, Folk), 2.03; 3, Saskatoon, McLeod (Kaleta, Manson), 6.26; 4, Saskatoon, Kobussen (Senick), 9.48; 5, Edmonton, O'Grady (B. Poile), 15.22; 6, Saskatoon, McLeod (Senick, Kobussen), 18.19; 7, Saskatoon, Senick, 18.50. Penalties: Ross, 13.50; Anderson, 17.03.

Third period: 8, Saskatoon, Manson, 2.10; 9, Saskatoon, Bailey (Evans, Senick), 5.55; 10, Saskatoon (Manson, Bentley), 15.23. Penalties: Zeniuk, 10.46 and 16.24; Evans, 13.49.

NATIONAL LEAGUE

	GP	W	L	T	GF	GA	Pts.
Montreal	20	12	7	1	48	40	25
Detroit	17	9	3	5	42	25	23
Toronto	18	8	5	5	37	28	21
Boston	16	7	6	3	36	37	17
New York	17	5	9	3	36	51	13
Chicago	20	3	14	3	36	54	9

Next game: Tonight, Boston at Chicago.

TORONTO 0, MONTREAL 1.

First Period—No scoring. Penalties: Balfour 7.49, Harvey 12.35, Johnson 13.51.

Second Period—1, Montreal, Geoffrion (Lach) 4.31. Penalty: Smith 9.49.

Third Period—No scoring. Penalties: Mazur 9.40, Morrison 17.24, Olmstead 18.36, Thomson 18.36.

Stops—Lumley, 11, 6, 5—22; McNeil, 8, 4, 9—21.

BOSTON 2, DETROIT 3.

First Period — 1, Boston, Mackell (Peirson, Sandford) 4.15. Penalties: Mohns 10.37, Pronovost 13.40, Martin 15.59.

Second Period—2, Boston, Sandford (Peirson, Mackell) 8.36; 3, Detroit, Dineen (Howe) 14.09. Penalties: Arbour 6.25, Labine 8.51.

Third Period—4, Detroit, Delvecchio (Goldham) 10.47; 5, Detroit, Howe (Lindsay, Prystai) 15.46. Penalty: Sandford 14.15.

Fleming, Hunt Risk Lead in Monthly Medal

Gorge Vale's Bob Fleming and Uplands' Bob Hunt will be out to maintain their one-stroke lead in the men's city monthly medal competition when the second round takes place at Gorge Vale Golf Club Sunday.

Fleming and Hunt turned in identical first-round scores of 71, one stroke ahead of second-place Bill McColl.

Draw and starting times follow:

9.30—J. Carlow, W. Williams, F. Clunk, W. McColl Jr.
9.38—A. Senior, G. Straith, D. Carlow, B. Rogers.
9.46—J. Merriman, J. Briggs, H. Morrison, W. Newcombe.
9.54—L. Holding, V. Clarkson, R. Fleming, J. Clark.
10.02—W. McColl, V. Painter, J. Robertson, Dr. G. Bigelow.
10.10—R. Johnstone, R. Morrison, F. Scrogks, P. Redford.
10.18—R. Hunt, G. Pellow, E. Brynjolfson, T. Harris.

Post entries will be accepted.

Chiko Paces Vics to Prep Hoop Victory

Art Chiko pushed up 34 points to pace Victoria High School A team to a 56-53 victory over Oak Bay High in an inter-high school junior basketball league contest Thursday.

Jack Wellman was top scorer for the losers with 20 points.

Victoria High B made its debut by defeating Mount View, 36-21, at Victoria High. Waldo Skillings, Jr., hit for 16 points for the winners and Ross Rosskamp added 14.

Victoria High "A"—Chiko 34, Eng 4, Lore 2, Nex 9, Large 3, Christianson 2, Bond 2. Total—56.

Oak Bay—Showers 13, Wooster 12, Hamey 4, Christie 2, Wellman 20, Clark 2. Total—53.

Victoria High "B"—Skillings 16, Rosskamp 14, Fitzgerald, Montgomery, Rosslinston 2, Heywood, Stratton, Sulsbury, Croft 4. Total—36.

Mount View—Harman 4, Richmond 1, Gray 3, Finch 4, Hetherington, Taylor 3, Denick 3, Kenny 2, Gandy 1. Total—21.

Quakers Again Crush Flyers

Saskatoon 8, Edmonton 2

Saskatoon Quakers are taking giant strides toward the top of the Western Hockey League, and Edmonton Flyers are proving most obliging as stepping stones.

Quakers, who topped the league standings last year but started slowly this season, chalked up win number five in a row Thursday night with an easy 8-2 triumph over Flyers.

Three of those five consecutive victories have been taken from the hapless Flyers who, at the rate they're descending, will soon own clear title to the loop's cellar. The win vaulted Saskatoon into sole possession of fourth place, just one point behind New Westminster Royals.

SENICK STARS

Smooth-skating George Senick paced the Quakers to their latest win by scoring one goal and setting up four others with picture passes that put his teammates in the clear.

Jackie McLeod and Ray Manson each scored twice for the winners and defenseman Lou Fontinato, Eldie Kobussen and John Bailey got the others.

Enio Sclisizzi and Frank O'Grady were the only Flyers able to dent the armor of Chuck Rayner in the Saskatoon nets. Playing coach Bud Poile engineered both goals.

Tonight Seattle is at Vancouver and Calgary at Edmonton.

ENGLAND CHANGES REP TEAM

LONDON (AP)—Soccer selectors in a desperate bid to keep intact England's 90-year unbeaten home record against foreign teams, today named four new forwards for the game against Hungary at Wembley Stadium Nov. 25.

Of the team which defeated Ireland 3-1 Nov. 12, only Stan Matthews, 39-year-old maestro of English soccer, keeps his place on the forward line.

England team: Gilbert Merrick (Birmingham), Alf Ramsay (Tottenham Hotspurs), Bill Eckersley (Blackburn Rovers), Bill Wright (Wolverhampton Wanderers), Harry Johnston (Blackpool), Jimmy Dickinson (Portsmouth), Stan Matthews (Blackpool), Ernie Taylor (Blackpool), Stan Mortensen (Blackpool), Jackie Sewell (Sheffield Wednesday) and Tom Finney (Preston North End).

UBC Runners Offer Vics Stiff Challenge

Cross-country runners, who have been called "the lonliest athletes in the world," in that they have no spectators and hardly ever see their opponents, are in the spotlight Saturday.

A total of 36 pavement-pounders, representing nine city and mainland teams will set out at three Saturday at Royal Roads in the pursuit of the Admiral Nelles Trophy, currently held by the strong Victoria High School team, coached by Gordon Hartley.

Teams entered are HMCS Naden, two teams from the Royal Canadian School of Engineering at Chilliwack, Victoria College, Victoria High School, Mount View High School, Belmont High School, University of British Columbia and Royal Roads.

The UBC team, lead by Pete Harris, is rated as probably the strongest threat to Vic High's grasp on the trophy. Harris has been outlegging all opposition in Vancouver.

As well as the trophy, all competitors will be eyeing the standing course record of 21 minutes 19 seconds, set last year by Ken Murray of Mount View.

Royal Roads is the host school this year and the course is laid around the large service school estate. The course is 3.8 miles long and is considered to be one of the finest cross-country layouts in the province because it includes pavement, gravel, dirt and foot-paths.

In addition, a half-mile hill one-third of the way along the route, taxes the endurance of the weaker-limbed, and it is on this hill that the race is usually won or lost. The race starts in front of the college castle and finishes on the lower football field.

WHL Leaders

	G	A	Pts.
Ashworth, Calgary	9	19	27
Senick, Saskatoon	11	13	24
Bathgate, Vancouver	12	10	22
Finney, Calgary	8	14	22
W. Brown, Seattle	12	9	21
Hebenton, Victoria	10	11	21
Love, New Westminster	9	12	21
Lundy, Calgary	10	10	20
Fashoway, New Westminster	12	7	19
Black, Calgary	9	10	19
Sclisizzi, Edmonton	9	10	19
Witiuk, Calgary	9	10	19
Fielder, Seattle	7	12	19
Bradley, Seattle	5	14	19
McNab, New Westminster	7	11	18
E. Dorohoy, Victoria	5	13	18
Popein, Vancouver	11	7	18
R. Manson, Saskatoon	7	10	17
O'Grady, Edmonton	6	11	17
Scott, Calgary	5	12	17

NHL Leaders

By the Canadian Press

	G.	A.	Pts.
Howe, Detroit	7	15	22
Lindsay, Detroit	6	13	19
Reibel, Detroit	5	12	17
Geoffrion, Montreal	8	9	17
Sloan, Toronto	3	12	15
Sandford, Boston	3	12	15

Three players tied for fifth place.

PACIFIC COAST
SOCCER
Victoria United
vs.
Vancouver Firefighters
Royal Athletic Park
Sat., Nov. 21—2.30 p.m.
Admission 50¢
Rain or Shine

ELEMENTARY
SCHOOL
SWIMMING GALA
Tonight, 7.15
CRYSTAL GARDEN
Adults 50c - Students 25c

CANADIAN FOOTBALL
SATURDAY, 2 P.M.
Heywood Avenue
C & C VAMPIRES
vs.
ROYAL ROADS
Silver Collection

BASKETBALL
HARLEM GLOBETROTTERS
vs.
BOSTON WHIRLWINDS
BAY STREET ARMOURIES
SATURDAY, NOV. 21st
7.30 P.M.
Ticket Office: Victoria Sporting Goods, 650 Yates
Reserved Seats $1.50, Rush $1.00
Students (cards) 75c
Sponsored by the Kinsmen Club of Victoria

NO POP-OVERS ALLOWED IN BOXING BUILD-UP NOW

TV Camera Hurts Dan's Chances

By GAYLE TALBOT

NEW YORK (AP) — Television can be a cruel medium when it exposes to the public gaze such a travesty on the boxing game as was perpetuated by Danny Bucceroni and Freddie Beshore during the west coast cocktail hour the other evening.

Though he won by a knockout over an obviously washed-up opponent, Bucceroni did not further his claim to a shot at Rocky Marciano's heavyweight title, mainly because a great audience did witness the mismatch and evaluate it for what is was.

The TV screen is cruel to the men who would practice the time-honored custom of building up a challenger through a series of victories over pop-overs — preferably over fattened veterans such as Beshore — whose records show they once were capable of fighting the best in the business on fairly even terms.

Chances are that the entire history of the heavyweight division would have been radically changed if the country-wide telecast had been in operation about 20 years ago.

It is pretty safe to say that Primo Carnera could never have been manoeuvred into the title in 1933.

The Preem's board of directors was able to operate with freedom. In three years, 1930-32, the ex-wrestler piled up a grand total of 46 knockouts, most of them in the early rounds. Carnera learned something about fighting as he went along, too, and by the time he fought Jack Sharkey for the championship here he seldom stepped on his own feet.

Whether the Italian giant would have knocked out Sharkey if their bout had been televised we will never know. The point is that it can never happen again.

Bucceroni, we hasten to say, is no phony. The tall Philadelphian is a top-drawer heavyweight, maybe the second or third best in the world today. He did a workmanlike job of cutting Beshore down. But he will have to prove himself against much better opposition than that before there will be an effective public demand to see him fight Marciano.

Anywhere...Anytime...
THE BEST BEER IS
PRINCETON
This advertisement is not published or displayed by the Liquor Control Board or by the Government of British Columbia

ON THE OUTDOOR FRONT

With ROY THORSEN

Victoria's Arch Baillie had a bit of a red face when he sallied forth with some hunting pals at the start of the current duck season.

Arch, Andy Stewart and Allan McAnnally invaded Cowichan Bay flats on opening day and were heading for a good vantage point when things happened.

Arch was wading through tall marsh grass when he suddenly disappeared. He'd fallen into a hole. He emerged soaked from head to foot.

Thorsen

After spending most of that night drying out his clothes, Arch felt a little happier when the next morning dawned and he again joined his partners for the hunt.

"But, be careful where you step, Arch," advised his friends.

He was careful. Almost testing each piece of ground before putting his weight on it . . . when suddenly, he disappeared again. It was the same thing. He'd walked into another water-filled hole.

"Now, don't you tell this to anyone," he urged his friends. "It's terrible that this shouuld happen to the same man twice running!"

His grinning pals were assuring him that nothing would get out, certainly not from their lips, when Arch, teetering around after climbing out of the hole, suddenly again disappeared. It was his third dunking in two days—and my informant says Arch's companions laughed and laughed until tears dimmed their eyes.

Arch was somewhat mollified, too, in that he did manage to bring down one duck. His friend, Andy, scored his limit. (I cannot mention the name of my informant, but his initials are S. W.)

* * *

Through some clerical error there has been a bit of a mix-up in regard to the Christmas turkey shoots of the Rangers at their club grounds off Happy Valley Road. Original dates recorded are wrong.

Open Yule shoot on those grounds (wide open to all) will be on Dec. 6. The strictly Ranger-membership shoot will be held at the Luxton grounds on Dec. 13.

* * *

George Laird, the redhead guiding the Victoria Fish and Game Protective Association, reports that the annual meeting will be held next Thursday night at 8 p.m. in the Victoria Liberal Hall, Government Street.

* * *

Saanich Inlet's offering of springs and bluebacks at this time is rated as medicore. Springs are mostly being taken deep. Bluebacks are big and in fair numbers, a lot being taken on the surface with bucktail flies. Tom Mack and abalone spoons and spinner and worm are other small-fish "killers." Waters off Bamberton, out from Brentwood, get the highest rating.

* * *

Latest word from up-island is that bluebacks, nice fat ones, are in prolific numbers off Crofton in the Cowichan area right now. Abalone spoons seem to be most popular.

* * *

Game Warden **Bob Sinclair** says that evening trout fishing is good these days in **Shawnigan Lake. Billy Binns** reeled in 11 nice trout between noon and 3 p.m. one afternoon this week. He was fly fishing.

* * *

Nitinat will be the scene of the first 1953 turkey shoot Sunday. Close to 30 Victorians have already signed to make the trip. . . . Speeders leave Youbou at 10.30 a.m. Sunday for the shooting scene. **Roger Monteith** says that shooters can register with him or be at Youbou in time for the departure of the speeders.

* * *

Among those who have registered are: **Monteith, Bill Palliser, A. and W. Trace, Gordy Lamont, Ernie Todd, William Hawkins, Dave Scott, Ernie Hazenfratz, Roy Smith, Jack Roach, D. Mickelson, Howard Damaske, Bill Johnston, Clarke Atchison, George Farmer, Dib Noble, S. Udal, Herb Handyside, Norm Young, D. Hourigan, D. McMillan, C. Dunnaway** and **Ted Bailey.**

* * *

Annual Christmas shoot of the North Saanich Rod and Gun Club will be held Dec. 6 at Sidney. There will be a nice array of prizes for the shoot, to start at 10 a.m.

ORFU All-Star Team Dominated by Imports

By JIM PEACOCK
Canadian Press Staff Writer

TORONTO (CP) — Seven Americans were chosen today for the 1953 Canadian Press Ontario Rugby Football Union all-star team, the greatest representation of import talent in the Union since the poll was inaugurated 21 years ago. The sweep pointed up the trend to U.S.-born players in the country's oldest football union which year after year stuck to the theory of Canadian football for Canadians. In recent seasons, the ORFU gradually added Americans to the Rosters. This season each club was limited to four.

Sarnia Imperials, one-time power in the senior game, who have put emphasis on home-brew talent, bore the brunt of the American invasion. They placed six men on the mythical squad—five Canadians and one American, compared with nine men in 1952.

BEACHES PLACE FOUR

Toronto Balmy Beach, farm club of Toronto Argonauts of the Big Four, had four men selected, every one an American and one a repeater. Beaches became ORFU champions after ousting Sarnia and Kitchener-Waterloo Dutchmen in a play-off series. The three teams had finished in a tie for first place.

THE TEAM

Flying wing—Johnny Chorostecki, Sarnia.

Halves — Dick Gregory, Toronto; Jack Mancos, Kitchener; John Corky Duchene, Sarnia.

Quarter—Bob Schneidenbach, Toronto.

Centre — Bruce Mattingley, Sarnia.

Guards—Jay Fry, Kitchener; Dutch Davey, Sarnia.

Tackles—Oattem Fisher, Toronto; Maurice Dorocke, Sarnia.

Ends—Harvey Singleton, Toronto; Keith Fisher, Sarnia.

SHARPEST, SMOOTHEST-FINISHED EDGES MODERN SCIENCE AND SKILL CAN PRODUCE!

Gillette Blue Blades

Outsell All Other Blades Because They Give Finer, Easier Shaves

● For utmost shaving satisfaction always use super-keen Gillette Blue Blades in your Gillette Razor. You skim off whiskers with light, gentle strokes and when you're through your face feels smooth as silk.

For extra convenience buy Gillette Blue Blades in the Gillette dispenser that makes blade changing a breeze and has a built-in compartment for the permanent disposal of used blades.

20 blades $1.00 • 10 blades 50c
IN IMPROVED GILLETTE DISPENSERS
Regular package 5 blades 25c

look SHARP! feel SHARP! be SHARP! use Gillette Blue Blades with the SHARPEST edges ever honed

TIME OUT! By JEFF KEATE

"Let's go! I can't stand another second of this making my opponent nervous while he waits for me to enter the ring!"

Esquimalt Bids for Soccer Lead

League rivalry will be revived in the Victoria and District Football Association this week-end with all six teams seeing regular league action.

Saturday, Esquimalt will be out to take over sole possession of first place when they meet Wood Motors at Windsor Park at 2.30. Esquimalt and Canadian Scottish are tied for the league lead.

Scottish tangle with Civil Service at Royal Athletic Park, Sunday, while Victoria West plays Heaney's at lower Beacon Hill Park. Both games start at 2.30.

Servicemen and Scottish recently reached the finals of the McGavin Cup series and are scheduled to meet in the finals Nov. 28.

Attendance Up In Pro Football

NEW YORK (AP)—Crowds at National Football League games this season are up 12 per cent over 1952 with 10 of the 12 teams sharing in the increase.

An Associated Press survey showed today that the American pro league has drawn 1,688,805 customers to its first 48 games. In the same number of games a year ago the total was 1,504,504.

Los Angeles Rams, making a battle for the western division title, show the greatest boost in business. The Rams topped the league in attendance for their first four games in each season but this year their total is 278,741, an increase of 84,024.

Dynamos Edge Danes

COPENHAGEN (CP) — Moscow's Dynamo soccer team came from behind to edge an all-star Danish squad 2-1 Thursday, in the Russians' first match west of the Iron Curtain since 1945. At halftime the Copenhagen team led 1-0.

HOCKEY SCORES

AMERICAN LEAGUE
Hershey 2, Providence 0.
QUEBEC LEAGUE
Ottawa 5, Valleyfield 0.
Springfield 3, Chicoutimi 6.
Quebec 1, Sherbrooke 1.
QUEBEC PROVINCIAL
Lachine 4, St. Hyacinthe 1.
St. Jerome 4, Cornwall 2.
ONTARIO SENIOR A
Hamilton 4, Kitchener 3.
NORTHERN ONTARIO SENIOR A
Sault Michigan 1, Sault Ontario 2.
Sudbury 2, North Bay 5.
MARITIME MAJOR
Halifax 7, Glace Bay 6.
EXHIBITION JUNIOR
Moose Jaw 7, Prince Albert 4.
OKANAGAN SENIOR
Kamloops 1, Vernon 4.
WESTERN INTERNATIONAL
Okanagan Senior
Nelson 7, Kelowna 6.
WESTERN JUNIOR
Edmonton 9, Calgary 2.
THUNDER BAY SENIOR
Port Arthur Bearcats 4, Fort William Beavers 8.
THUNDER BAY JUNIOR
Fort William Hurricanes 3, Port Arthur North Stars 4.

THIS ADVERTISEMENT IS NOT PUBLISHED OR DISPLAYED BY THE LIQUOR CONTROL BOARD OR BY THE GOVERNMENT OF BRITISH COLUMBIA

UNITED COULD MOVE UP

Firemen Here To Test Hex

Victoria United will be out to extend the hex they hold over Vancouver Firefighters when they meet the Smokies Saturday at Athletic Park in a Coast Soccer League match that is important to both clubs.

United, the only club to beat Firefighters this year—they have done it twice—can move as high as second place Saturday with a victory over the Vancouver club and the right combination of wins and losses in other scheduled games on the Mainland.

The Vancouver club is in a three-way tie for second place with New Westminster Royals and Vancouver City at present.

United is currently working of three wins, four losses and a tie.

United's oft-changed forward line will have Cedric Robb at centre forward, flanked by insides Bill Milne and George Wright and wingers Jim Turner and Ab Travis.

The defense will be unchanged with Bill McAllister in goal, Bill Hope and Joe Robbins at fullbacks and Harry Carruthers, Herman Henry and Jackie Robbins on the intermediary line.

Spares are Coach Wally Milligan, Chick Newman, Roy Speller, Hec McIntyre and Timmy Walker. Bill McMillan injured his leg Thursday night and will not be available.

VISITORS' LINE-UP

Firefighters' line-up has Alan Butler in goal, Dick Kenny and Pete Proctor at fullbacks and Harry Smith, Dave Sullivan and Bob Hunter on the half-line. Up forward, Art Hughes is at centre, Dave Morton and Doug Grieg at insides and Frank Ambler and Doug Hemmerling on the wings. Spares are Alex McKay, Eina Crema and Ed Wild.

George Barnes, coming out of temporary retirement, will referee the match with Ed Ball and Denny Heineky on the lines.

Game time is 2.30.

Touring Pros Win

VANCOUVER (BUP) — Two touring American basketball teams racked up victories over local opposition last night.

The Harlem Globe-Trotters downed the University of British Columbia Thunderbirds 69-37 while the Boston Whirlwinds scored a 69-55 victory over the Vancouver Eilers of the senior "A" men's league.

FIGHT RESULTS

By the Associated Press

HERSHEY, Pa.—Harold Johnson, 177, Philadelphia, outpointed Chub Wright, 186, Reading, Pa. (10).

FALL RIVER, Mass.—Jimmy Slade, 180, New York, stopped Herman Harris, 173, Asheville, N.C. (4).

DETROIT—Pat Lowry, 149, Toledo, O., knocked out Ralph Alvarez, 143, St. Paul, Minn. (6).

WORCESTER, Mass.—Livio Minelli, 154½, Italy, outpointed Billy Andy, 154, Providence, R.I. (10).

McMorran's Win

McMorran's came from behind to defeat Sidney, 33-15, in a Saanich and Suburban Basketball League juvenile boys' contest at Lake Hill Hall Thursday night.

Bill Oldham paced the winners with 14 points, while R. Jacobson scored seven for the losers.

Carpet Bowling

Scheduled games for next week in the Capital City and District Carpet Bowling League follow:

Monday—Beadles vs. CCF, Sherwood vs. Willows.

Wednesday—Bridges and Warrender vs. Greenslade and Dorey, Thomas and Jenkins vs. McKenzie and Smith.

Thursday—Drummond and Drummond vs. Colvin and McIntosh, McKenzie and Smith vs. Greenslade and Dorey.

AUSSIES TAKE DOUBLES TITLE

SYDNEY, Australia (AP)—The young Australians, Ken Rosewall and Lewis Hoad, came from behind today to beat Americans Vic Seixas and Tony Trabert, 6-3, 3-6, 4-6, 6-3, 7-5, for the doubles championship of New South Wales tennis tournament.

Lewis Hoad's Ailing Arm Causes Concern

SYDNEY, Australia (UP)—Australian tennis officials were concerned today over the condition of Lewis Hoad's ailing right arm.

The 19-year-old Australian star admitted that the arm pained him and he was forced to slacken his service Thursday when he beat Tony Trabert of Cincinnati in the singles semi-finals of the new South Wales tournament.

In today's doubles final when asked about a red spot on his right arm, Hoad explained that he was using a special salve. He also said he had been taking heat treatments to ease the pain.

Hoad was forced to give up tennis for six months two years ago because of a "tennis elbow."

CURLING DRAW

Starting times for the regular men's and women's draws at the Victoria Curling Club for the week ending Nov. 28 follow:

MONDAY

6.45 p.m.—W. D. Kilgour vs. B. Ludlow, F. E. Cunningham vs. Max Zabel, C. W. Bossons vs. Dr. Avren, T. R. Menzies vs. L. A. Roe, G. A. Lauder vs. K. C. Lawson, G. F. Hilliard vs. B. Bowden, G. Hansford vs. W. H. Gates.

9.00 p.m.—S. Rycroft vs. Bill Lawson, W. C. Dunstan vs. T. Ledingham, W. F. Garraway vs. S. E. Kidd, Wilf Lawson vs. R. F. Peturson, H. Croll vs. E. D. Bullock, Dick Pick vs. Paul Wells, C. F. Watson vs. J. Ramsay.

TUESDAY

6.45 p.m.—C. L. Anderson vs. J. A. Finlan, J. Neely vs. J. Lackie, Dr. K. Moysey vs. B. McDougall, L. R. Alton vs. E. A. Pearce, Ross Menelily vs. C. Fletcher, M. Swartz vs. G. W. Walkey, L. Perlette vs. W. Yardly.

9.00 p.m.—W. J. Hobbs vs. W. Knight, W. H. Beacom vs. R. McCutcheon, E. Gordon vs. Dr. Ross, J. McGillivray vs. J. Kilcoyne, A. S. Graber vs. W. F. Erichson, Colin Wells vs. H. Seller, O. C. Ormiston vs. L. Thornley.

WEDNESDAY

6.45 p.m.—T. Gutoski vs. F. Snow, T. Leach vs. H. Renfrew, D. J. McDonald vs. Alex McKay, J. A. Robson vs. A. Clarke, W. J. Hyde vs. Rev. Jones, A. J. Bowering vs. Rev. Roberts, J. F. Cooper vs. W. J. Rumpel.

9.00 p.m.—E. McFarlane vs. H. Hole, W. Innes vs. W. W. McGill, C. Harrell vs. H. Law, H. Bown vs. A. Lecours, Charles Watson vs. F. Burden, G. W. C. Thompson vs. G. Robertson, H. Paulin vs. G. Tucker.

THURSDAY

6.45 p.m.—S. Rycroft vs. E. D. Bullock, Bill Lawson vs. J. Ramsay, W. C. Dunstan vs. W. F. Garraway, T. Ledingham vs. Wilf Lawson, S. E. Kidd vs. Paul Wells, H. Croll vs. R. Peterason, Dick Pick vs. C. F. Watson.

9 p.m.—W. D. Kilgour vs. K. C. Lawson, Bill Ludlow vs. W. H. Gates, F. E. Cunningham vs. C. W. Bossons, Max Zabel vs. T. R. Menzies, Dr. Avren vs. B. Bowden, G. A. Lauder vs. L. A. Roe, G. F. Hilliard vs. G. Hansford.

FRIDAY

6.45 p.m.—W. J. Hobbs vs. W. Erickson, W. Knight vs. L. Thornley, W. H. Beacom vs. E. Gordon, R. A. McCutcheon vs. J. McGillivray, Dr. Ross vs. H. Seller, A. E. Graber vs. J. Kilcoyne, Colin Wells vs. O. Ormiston.

9 p.m.—C. L. Anderson vs. C. Fletcher, J. A. Finlan vs. W. Yardley, J. Neely vs. Dr. K. Moysey, J. Lackie vs. L. R. Alton, B. McDougall vs. G. W. Walkey, Ross Menelily vs. E. A. Pearce, M. Swartz vs. L. Perlette.

SATURDAY

6.45 p.m.—E. McFarlane vs. F. Burden, H. Hole vs. G. Tucker, W. Innes vs. H. Bown, W. W. McGill vs. C. Hagrell, A. Lecours vs. G. Robertson, Charles Watson vs. H. Law, G. W. Thompson vs. H. Paulin.

9 p.m.—T. Gutoski vs. Rev. Jones, F. Snow vs. W. J. Rumpel, T. Leach vs. D. J. McDonald, H. Renfrew vs. J. A. Robson, A. McKay vs. Rev. Roberts, W. J. Hyde vs. A. Clarke, A. J. Bowering vs. J. F. Cooper.

LADIES' DRAW

MONDAY

6.45 p.m.—Betty Stubbs vs. Winnifred Smith.

9 p.m.—Ann Langley vs. Marg Richardson.

TUESDAY

6.45 p.m.—Mary Wells vs. Della Law.

9 p.m.—Mrs. McGillivray vs. Ida Jacobsen.

WEDNESDAY

6.45 p.m.—Peggy Bullock vs. Mary McKay.

9 p.m.—Marion Bradley vs. Mrs. Taylor.

VALUE

Quality, style and all the other things which represent VALUE are maintained in STETSON — "the world's most famous hat".

STETSON HATS

Stetson Hats are priced from $8.95 to $50.

STETSON CENTURY

Elementary Swim Gala Draws Big Entry List

Tonight will be one of the biggest nights of the year for some 200 elementary school students participating in the Victoria Amateur Swimming Club-sponsored elementary schools swimming gala at Crystal Gardens.

Doors are scheduled to open at 6.45 with the first event getting under way at 7.15.

Among the entry list of 17 schools will be the two defending champions. Lampson Street School currently holds the VASC Trophy for schools housing from Grades 1 to 8, while Sir James Douglas School will be defending the Times Trophy for schools from Grades 1 to 6.

Where heats are required in various races, the first three finishers in each heat will be timed and winners will be named according to their times. Officials will use this system to ease strain on the youngsters as well as eliminate the necessity of running elimination heats.

Referee Threatens To Forfeit Game

Veteran Pete Wyrot broke up one of the liveliest games played in Glace Bay in some time on Thursday night when he pumped in an overtime goal to give the Halifax Atlantics a 7-6 decision in the only Maritime Major Hockey League game scheduled.

The game was nearly stopped in the second period when the referee threatened to give it to Halifax after four majors, a misconduct and five other penalties were called. Seven players were out with penalties at one time following duels between opposing players.

SPECIAL

BUSINESS MAN'S LUNCH

Served Everyday from 11.30 to 3.00 — 75¢

at the

HOTEL DOUGLAS RESTAURANT

1446 DOUGLAS B 4539

Wonderful Feeling "Worthmores"

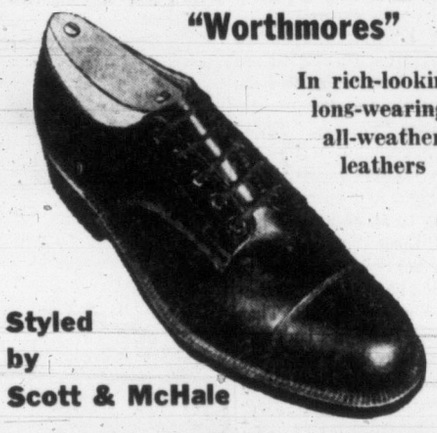

In rich-looking, long-wearing, all-weather leathers

Styled by Scott & McHale

Priced at $15.95 and $16.95

MODERN SHOE CO.

FRED GROSSMITH Yates at Government

Home of "Ritchie" and "Macfarlane Le Faivre"

END OF YEAR USED CAR SALE! at Empress Motors

Out go more and more new Pontiacs and Buicks . . . and in come these outstanding, late model used cars of all makes. Trade your present car in now and get the deal of a lifetime. Start your installment payments next year . . . and remember, every EMPRESS MOTORS Goodwill Used Car is fully covered by the famous 30-Day Return Privilege Warranty.

GOODWILL USED CAR VALUES

1951 Chevrolet Sedan De Luxe. Powerglide, radio, A/C heater and a host of other extras. Immaculate light blue finish. Stock No. 88A. Was $2,295. NOW $2150

1951 Dodge Sedan in spotless blue. 5 new tires, heater and defroster. One-owner car. Stock No. 108A. Was $1,995. NOW $1895

1951 Ford 2-Door Sedan. Runs and looks like new. Extras include heater. Stock No. 112A. Was $1,895. NOW $1795

1950 Pontiac Sedan. New metallic paint. Heater. A one-owner car in top condition and appearance. Stock No. 81A. Was $1,895. NOW $1695

1947 Plymouth Sedan. Heater. Color grey. Stock No. 86B. Was $1,250. NOW $1095

1948 Pontiac Sedan. Heater. One Victoria owner. Color grey. Maintained by Pontiac mechanics. Stock No. 90A. Was $1,495. NOW $1395

1952 Hillman Sedan. Heater. Blue metallic paint. Blue leather upholstery. Stock No. 113A. Was $1,495. NOW $1395

1950 Oldsmobile 5-Pass. Coupe. An exceptionally clean, one-owner car. Green paint. Extras including heater. Stock No. 70A. Was $2,050. NOW $1895

1947 Mercury Sedan with heater. Blue finish. Like new inside and out. Only 25,000 miles. Stock No. 64A. Was $1,295. NOW $1195

TODAY'S SPECIAL VALUES

1949 Ford Prefect Sedan. With heater. Stock No. 78B. Was $659. NOW $595

1947 Dodge Sedan with heater and other extras. See this car and appreciate the value offered. Stock No. 100A. Was $1,095. NOW $950

1949 Vanguard 4-Door Sedan with heater. Stock No. 92A. Was $895. NOW $775

1940 Buick Sedan. Heater. New metallic green finish. A well-kept car. Lots of good service in this popular model. Stock No. 3C. Was $795. NOW $595

1947 Ford Sedan with heater. Stock No. 94B. Was $1,095. NOW $950

1951 Morris Convertible with heater. This is an exceptional car. Was $995. NOW $925

1950 Austin Sedan with heater. Grey paint with blue leather upholstery. Stock No. 69A. Was $1,095. NOW $975

1949 Austin Sedan. Heater. Color green. Stock No. 111B. Was $895. NOW $750

1940 Chevrolet 5-Pass. Coupe. Value plus in this unit at our new low sale price. Stock No. 56B. Was $795. NOW $695

Empress Motors Ltd.

900 FORT at QUADRA G 8154

MORE THAN FREEZE-UP SAFEGUARD NEEDED TO GIVE ENGINES COMPLETE WINTER PROTECTION!

AMBULANCE DRIVER TELLS HOW HE LEARNED TO INSIST ON "PRESTONE" ANTI-FREEZE

Walter Darwin, independent ambulance operator of Toronto, Ontario, learned the hard way that there is no substitute for "Prestone" Brand Anti-Freeze.

Says Walter Darwin: 'One bitter night four years ago on the way to an accident I had one of those 'just as good' anti-freezes boil over. I had to stop and phone another ambulance to make the call. That cured me! There just isn't any other anti-freeze that gives the same complete protection as "Prestone" Brand. Ever since that night I've used "Prestone" Anti-Freeze and no matter how cold it gets, I've never had trouble.'

You're Set! You're Safe! You're Sure!

"Prestone" Anti-Freeze gives Extra protection against winter engine enemies

FREEZE-UP ONLY HALF THE HAZARD

"PRESTONE" ANTI-FREEZE PROTECTS AGAINST RUST, CORROSION, FOAMING AND ACID CONTAMINATION

If freeze-up were the only problem connected with winter driving the answer would be very simple. As a matter of fact there are many fluids, solutions and chemicals which either by themselves or when added to water will resist freezing at low temperatures. Many of these substitutes for a scientifically compounded anti-freeze have been tried . . . nearly always with disastrous results to the car engine.

Many of these make-shift anti-freezes resulted in corroded, rusted and clogged cooling systems. Others boiled over, evaporated and foamed, causing serious engine damage.

No such problems worry the driver who uses "Prestone" Brand Anti-Freeze. Product of this country's largest, most completely equipped automotive cooling system laboratory, "Prestone" Anti-Freeze has proved itself over millions of miles of driving under the most extreme winter conditions.

"Prestone" Brand Anti-Freeze —the most effective anti-freeze ever developed for automotive cooling systems—is fortified with a combination of special ingredients to give much more than just freeze-up protection. "Prestone" Anti-Freeze gives car engines extra protection against rust, corrosion, acid contamination, clogging, seepage, foaming and deterioration of metal and rubber parts. No other anti-freeze can give the same complete protection.

INCREASES ENGINE EFFICIENCY AND GAS MILEAGE

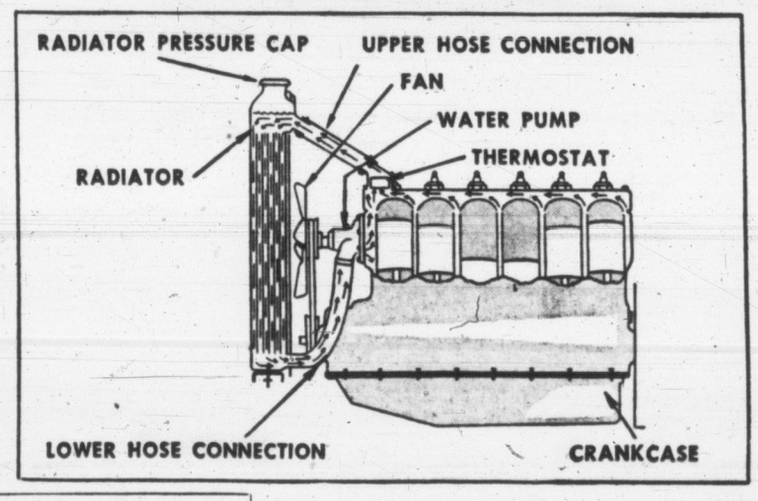

This cutaway view of an automotive engine shows the vitally important role of the cooling system

In winter, 150-160 degree thermostats do not permit car engines to operate at temperatures required for maximum efficiency. Cold running engines develop oil sludge, carbon deposits and sticky valves.

Because "Prestone" Brand Anti-Freeze does not boil or foam at high engine operating temperatures it is possible to use thermostats opening at 180 degrees. The results of using "Prestone" Anti-Freeze with a high opening temperature thermostat are tangible indeed. There is a definite reduction in oil sludge, carbon deposit and engine wear. The engine operates with greater efficiency and delivers more miles per gallon of gasoline.

Fourteen Special Ingredients make "Prestone" Anti-Freeze Different from Any Other

More Anti-Freeze Lost Through Foaming Than From Evaporation

It is a popular misconception among drivers that evaporation is the only cause of loss of anti-freeze solution. The fact of the matter is that overflow loss through foaming of as much as a half-gallon of solution per thousand miles of driving can be caused by an anti-freeze that traps and holds air in solution.

Foaming loss occurs during high speed driving when air mixes with the solution at high circulating speeds. The trapped air takes up space and increases the volume of the mixture until some of it goes out the overflow pipe.

Although it is a serious problem with some anti-freezes there is no foaming problem with "Prestone" Brand Anti-Freeze.

There's Nothing Else Like It!

Made from a formula with fourteen special ingredients, "Prestone" Brand Anti-Freeze gives the extra protection that makes it different and superior to any other anti-freeze.

"Prestone" Anti-Freeze is the original 'one-shot' anti-freeze that is still ahead of the field. As automotive engines have improved, "Prestone" Anti-Freeze has kept pace through continued research, development and testing.

Proof of performance is shown by the overwhelming public preference for "Prestone" Brand Anti-Freeze over all other anti-freezes.

Is Your Car Less Than 8 Years Old?

Registered vehicles produced during the last eight years represent more than 50% of all cars in service. The newly designed engines in modern vehicles affect anti-freeze solutions in many ways. Increased horsepower; high speed engines; high compression ratios; radiator pressure caps—these and other refinements combine to place tremendous loads on cooling systems. The result is increased heat and pressure build-up on the anti-freeze solutions.

"Prestone" Brand Anti-Freeze has demonstrated under the most severe conditions that it gives complete protection to the most modern car engines.

FATAL LAST WORDS

'THIS ANTI-FREEZE IS JUST THE SAME AS "PRESTONE" ANTI-FREEZE!'

Guarantee

National Carbon Limited guarantees that "Prestone" Brand Anti-Freeze, if used according to printed directions, in a normal water cooling system, will protect the cooling system of your car against freezing and clogging from rust formation for a full winter; also that it will not boil away, will not cause damage to car finish, or to the metal or rubber parts of the cooling system, and that it will not leak out of a cooling system tight enough to hold water.

ALL-WINTER ALL-WEATHER GUARANTEE

The guarantee shown here appears on every can sold. No other anti-freeze is backed by this guarantee—no other anti-freeze can give the same complete protection.

SOLD ONLY IN CANS BEARING BRAND NAME "PRESTONE"

Unwary car owners are often deceived by claims that such and such an anti-freeze is 'just the same' as "Prestone" Brand. The truth is that "Prestone" Brand Anti-Freeze is made only by National Carbon Limited who make no other brand of all-winter anti-freeze. Drivers should insist on and get "Prestone" Brand Anti-Freeze. It is sold everywhere in Canada.

Insist On and Get "PRESTONE" BRAND ANTI-FREEZE

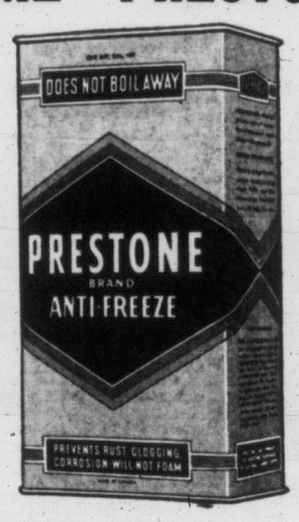

"Prestone" and "Eveready" are registered trade-marks of
NATIONAL CARBON LIMITED
MONTREAL TORONTO WINNIPEG

NOT 'POLITICALLY INSANE' BUT—

Come Now, Bert, We Could Be 'Wacky'

OTTAWA (CP)— A Social Credit member of parliament for British Columbia Thursday denied in the Commons that his province is in a period of "temporary political insanity."

Bert Leboe was referring to a comment in the House Tuesday by Edward T. Applewhaite (Lib., Skeena) on the election of the British Columbia Social Credit government.

Mr. Leboe said the people of British Columbia will not be "flattered" by Mr. Applewhaite's statement.

"To say the people of British Columbia have gone rather 'wacky' and thus infer temporary insanity because they do not agree with the honorable member's politics is to insult the intelligence of the people of that great area," Mr. Leboe said.

"I think they were exercising their democratic right when they did as they did, removing from office a government that had been guilty of very bad rule."

COPPER MOUNTAIN, B.C. (CP)—John Detterbeck 31-year-old miner, was killed at the Granby Consolidated Mining & Smelting Company plant here Wednesday. An inquest will be held Monday.

GUNDERSON, E. M. | X

At . . .

SAFEWAY

SATURDAY, NOV. 21st

Fresh Picnics,

Pork Shoulders,

Picnic Style Whole or Shank Half

Lb. 35c

SHOP EARLY

Coast Guard Not Planned, Says Chevrier

Vancouver Island Services 'Adequate'

OTTAWA (CP) — Transport Minister Chevrier said Thursday in the Commons that the government has no plans for a coast guard on the west coast.

He was asked by Colin Cameron (CCF, Nanaimo): "As we are dependent upon the United States Coast Guard for a sea rescue on the coast of British Columbia, has the government any plans for the establishment of a coast guard service on the Pacific coast in the near future?"

Mr. Chevrier replied: ". . . I do not think it is accurate to say that we have no service on the west coast. On the contrary, we have two modern life-saving stations on that coast, on Vancouver Island, with two modern boats operating at pretty fast speeds. Then, over and above that, we have a voluntary service covering the whole of the west coast of Vancouver Island. Under the circumstances, I do not think I can answer the last part of my honorable friend's question in the affirmative."

Carpenters Seek Pay Hike, Shorter Work Week in B.C.

VANCOUVER (CP) — The Carpenters' Union (TLC-AFL) has asked two major British Columbia contracting firms for pay increases of 15 cents an hour and a 35-hour five-day week.

The contract demands for 1954 were presented to Morrison-Knudsen Company of Canada, Ltd., Wednesday on behalf of 400 carpenters at Prince George, Prince Rupert and Kemano. The same proposals are being placed before Kitimat Constructors today for another 200 carpenters employed by that firm.

Hotelman Fred Sick Dies at Vancouver

VANCOUVER (CP) — Frederick Sick, 61, pioneer hotelman whose father founded Sick's Brewery company, died Thursday at his home here.

He was identified with the hotel business in Vancouver and Courtenay on Vancouver Island for many years, retiring in 1945 because of ill health. He also lived in Calgary some years ago. He was born in Tacoma, Wash.

NORWEGIAN EVANGELISTS — Rev. and Mrs. Birger Thornes of Oslo, Norway, are conducting special meetings at Glad Tidings Tabernacle, 842 North Park Street. Rev. Thornes has held special meetings in several European countries before coming to America. Mrs. Thornes accompanies her husband in his travels. She is a lyric soprano and an accomplished musician, playing organ, piano and piano-accordion in the services. The meetings continue next week at eight o'clock each evening except Monday and Saturday.

FAMOUS VOLUME

The first complete Bible in English was published by Miles Coverdale in England in 1535.

SUNSHINE IN A BOTTLE

KEEP YOUR FAMILY FIT ALL WINTER LONG WITH

$1.25 WAMPOLE'S $1.25

Extract of Cod Liver

NO FISHY OILY TASTE

Boys' Hobby Booster, Stanley Jarvis, Named 'Mr. Optimist' by City Clubmen

He has a gay twinkle in his eye; his face has smile creases. He looks like an optimist . . . and he is Mr. Optimist of the year, Stanley E. Jarvis, 506 Niagara Street.

The Victoria Optimists Club named him Thursday for presentation of the Optimist creed by club president Fred Tanner. The award was made for Mr. Jarvis' work with boys at the Optimist Hobby Centre, 937 Fairfield Road.

Mr. Jarvis has been active in helping boys build models and has long campaigned for a model boat pool in the city.

Another presentation was made to F. S. Maddock, 4338 Cedar Hill Road, who though a non-member of the club had done much work at the hobby centre.

Speaker at the luncheon was Rev. G. R. Easter of First Baptist Church. He stressed the need for character building if the democracy is to stand.

The hamburger was invented by South Germans waiting at the port of Hamburg for ships to America. Although the sandwich was named in honor of the city, it was not popularized until it emigrated to the United States.

ATTENTION VOTERS

For your convenience "Where to Vote" cards have been mailed to each voter. It will facilitate your voting and our task if you will **bring your "Where to Vote" card to the poll with you on November 24th.**

ALAN MACFARLANE,
Returning Officer,
Victoria City Electoral District

LES PALMER'S

Annual SUIT SALE

STARTS TOMORROW

Only once a year . . . but what a sale! A hand-picked selection of 47 suits offered just in time for you to purchase your new suit for the Christmas holiday!

Large choice of fabrics and colors particularly suited to the fall and winter season. Many handsome darker shades for wear on special holiday occasions, etc. Reduced prices enable you to buy a finer suit at lower cost. Choose from gabardines, tweeds, worsteds, serge, cords, novelty checks and other quality suitings. All fittings available. Regular to $75.00.

$49.95 and $59.95

FREE!! 2 TICKETS TO THE "ICE CYCLES" With Each Suit Purchased in Our Sale!

SALE ENDS NOV. 30

LES PALMER LIMITED
714 View Street B 2825

As the By-Election campaign draws to a close, we wish to thank the many people in Victoria who are supporting us with their time and money.

Your financial contributions have made it possible for the Social Credit Movement to advertise extensively to answer the tirade of abuse heaped upon the Social Credit Movement by the Press, powerful lobbies and the political parties who oppose us.

We ask that you keep up your good work until the polls close on Tuesday night.

VOTE

GUNDERSON E. M. | X

We Thank You

OPPORTUNITIES

For Men Who Want **Adventure, Advancement** and a **Good Future**

Canadian troops have been praised as second to none in Europe. There's plenty to see and do, when you serve in the Army.

In Korea, our soldiers played an important and proud role. Adventure and travel await the man who serves in such a theatre.

Soldiers of the sky — Canada's finest! These men — and you have to be good to be a Paratrooper — are trained to strike hard and fast.

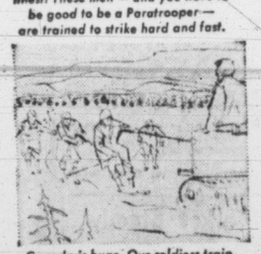

Canada is huge. Our soldiers train for many climate conditions. The Arctic is one of the most important of these.

The Army uses the most modern equipment available. More men, to use and instruct others in these weapons, are needed immediately.

The Army finds out what you can do. Then, where possible, trains you in a field you like and where you are most apt to succeed.

If you want a life that is exciting and challenging — a job that is truly important, you'll find them in the Army.

Never before has the Army been able to offer so many opportunities for special training and advancement for men who can qualify.

If you are physically fit, like active outdoor life, can take spells of rugged going — then the Army is the place for you. There's no greater career opportunity for a red-blooded Canadian.

Above all, you build security for your future and Canada's in the Army.

***To be eligible,** you must be 17 to 40 years of age (skilled tradesmen to 45). When applying bring birth certificate or other proof of age.*

Apply right away — For full information write or visit the Army Recruiting Centre nearest your home.

No. 11 Personnel Depot,
4201 West 3rd Avenue, Vancouver, B.C.

Army Information Centre,
119 AA Bty., RCA, Work Point Barracks, Victoria, B.C.

A2055-DG

Listen to "Voice of the Army" — Wednesday and Friday evenings over the Dominion Network

SERVE CANADA AND YOURSELF IN THE ARMY

QUOTATIONS

James Richardson & Sons
A. E. Ames & Co.
I. H. Burns & Co. Ltd.
Investment Dealers' Assn.
Hagar Investment Ltd.
H. A. Humber Ltd.

VANCOUVER—NOON

OILS	Bid	Asked
Altex	33	28
AP Cons	29	
Amalgamated	11	12
Anglo-Can	505	—
Britalta Pet	390	425
Calmont	110	114
Calnorth	25	32
Chamberlain	18	20
Charter Oil	125	130
Commoil	375	—
Cmmnwelth	375	—
Del Rio	140	155
Fargo	160	165
Fed Petrol	370	—
Gas Explor	62	—
Gen Petrol	500	550
Do A	490	525
Hargal Oil	6	7½
High Crest	20	25
Highwd Srce	13	—
Home Oil	800	815
Long Island	14	—
McD Segur	13	—
Mercury	11	13
Mill City	26	28
New Sperior	200	220
Okalta	177	—
Pacific Pete	875	—
Roxana	14	17
Royal Candn	10	11
Share Oil	6	—
Sunset Oils	26½	30
Trans Emp	200	215
Vanalta	21½	25
Vantor Exp	27½	30

	Bid	Asked
Yank Prncs	58	59
York Oil	18	20
MINES		
American Sd	10	13
Base Metals	15	20
Beaver Lodge	71	73
Bralorne	315	325
BRX (1935)	2	2½
Canusa Carib	4	6
Caribou Gld	91	100
Cmn Colli A	23	—
Congress	—	5
Cronin Bab	6	8
Dorreen	7	8
Estella	25	26
Gnt Mascot	45	52
Golconda	25	—
Grandview	20	—
Hamil	11	12½
High Belle	36	40
Indian	4	—
Island Mont	24	30
Kootie B Mtls	3	4
Nat Exp	27½	30
Nesbitt Lab	210	220
Pac Eastern	11	15
Pac Nickel	75	80
Pend Ore	430	445
Pioneer Gld	162	163
Placer Devel	27¼	—
Premier Brdr	5	6½
Privateer	3½	4
Quatsino Cp	18½	20
Red Hawk	3	3½
Reeves McD	142	—
Rix Athbsk	125	130

	Bid	Asked
Sheep Creek	55	60
Silbak Prmir	11½	13
Silvan Cons	23	26
Silver Ridge	7	9
Silver Stand	70	80
Spud Valley	—	3½
Suquash	20	30
Taku River	5	—
Taylor Bdge	25	30
Utica	1	2
Vananda	1½	2
Van Roi	5	5½
West Explrn	25	30
West Tgstn	96	100
INDUSTRIALS		
Alberta Dist	165	170
Do VT	165	170
BCP Prdcts	—	850
BC Power	17¾	17¾
BC Telephn	36	36¼
BC Turf	76	78
Can Collier	340	350
Cap Estates	23½	24½
Coast Brew	360	375
Con M & S	23½	—
Grdn & Blya	—	80
Inter Brew	46	—
MacMillan A	18	—
Do B	18¼	—
Neon Prdcts	20	20¾
Pacific Coyle	70	—
Powell River	24	25
Sidney Roof	16	—
Sun Publish	28	—
Westm Pp A	12½	—
Do B	12½	13

NEW YORK—CLOSE

	Close
Allied Chemicals	73½
American Can	37⅝
American Smelter	28¼
American T & T	158⅞
American Tobacco	67¼
American Woolen	14⅝
American G & E	32⅝
Anaconda Copper	31⅝
Atchison Topeka	9¾
American Home P	43¾
Atlantic Coast L	89¾
B & O Railway	21⅝
Bendix Aviation	38
Bethlehem Steel	49½
Boeing Aircraft	44½
Columbia Gas	19
CPR	22¾
C & O Railway	39
Chrysler	63¼
Con Edison	41½
Corn Products	73¾
Detroit Edison	29
Douglas Aircraft	72¼
Du Pont	102
Delaware & Hudson	43¾

	Close
Eastman Kodak	46⅝
Erie Railroad	18⅛
Gen Electric	83
Gen Foods	59¼
Gen Motors	58⅛
Goodyear Tire	50⅝
Great Northern	49⅝
Gulf Oil	43½
Homestaking Min	34¼
Houston L & P	27¼
Inter Harvester	27¼
Inter Paper	51⅝
Inter T & T	14⅞
Inter Nickel	37¼
Johns-Manville	63
Kennecott Copper	67⅝
Loew's Theatre	11⅞
Montgomery Ward	56½
Nat Distillers	17⅝
New York Central	19¼
Norfolk Western	41⅝
Northern Pacific	56½
Ohio Oil	56
Pac Gas Elec	39
Packard Motors	4¼
Phila. Elec.	31¼

	Close
Penn. Railway	18⅛
Procter Gamble	67⅛
Pub Svc.	36
Radio	21½
Republic Steel	49⅝
Schenley Distillers	20⅝
Standard, Calif.	51½
Standard Oil, N.J.	71⅞
Sears Roebuck	60⅛
Sunray Oil	16
Socony	33¾
Southern Pacific	38
Sou Cal Edison	36½
Southern Railway	40½
Texas Corp	54½
Union Carbide	70¾
Union Pacific	110½
United Aircraft	42¼
Union Gas	28½
United Corpn	8
US Rubber	28¼
US Steel	37⅝
Warner Bros	11½
Westinghouse Elec	47¼
Woolworth	43½

MONTREAL-TORONTO INDUSTRIALS

	Bid	Asked
Abiliti com	16⅞	17
Do pfd	25¾	26
Acadia Atlan	6¼	6½
Do A	17	17½
Do pfd	99	—
Agnew Srpass	8¾	9
Algoma Steel	36¾	37
Aluminium	45½	46¼
Do pfd	104	104½
Anglo-Nf-Dev	8¼	8⅝
Argus Corp	11⅞	12⅛
Do pfd	82	83
Asbestos Crp	24⅞	25⅜
Ashdn Hd A	12½	—
Do B	16½	16¾
Atlas Steel	12¾	13
Bathurst A	40¼	42½
Do B	21½	22
Beatty Bros	7	7¼
Bell Telepn	39	39⅛
Blue Ribbon	—	18
Brntfd Crd A	13¼	14
Do B	7	8
Brzilian Trac	9¼	9⅝
B-A Oil	19¼	19½
BC El 4% p	78½	79
Do 4½% pd	91	93½
Do 5% pd	49	49½
BC Frst Prd	5⅛	5¾
BC Packrs A	13	13
Do B	8½	9
BC Pwr A	17¾	17⅞
Brown Co	8⅝	8⅞
Do 1st pfd	87	89
Do 2nd2pfd	49	49½
Bsuck Mills A	11¼	11½
Do B	5	5½
Bldg Product	34½	35½
Brlgtn Steel	20	21
Burns & Co A	51	—
Do B	38½	40
Brd Drydk A	7¼	7½
Cda & Dm Sg	16⅞	17
Cda Cement	80	81
Do pfd	28¼	28¾
Cda Iron Fdr	19	19¼
Cda Malting	51	—
Cda Nor Pwr	11	11¼
Cda Pack A	36½	37½
Do B	32	32½
Cda Perman	56	57⅝
Canada Ss	78⅞	82
Do pfd	49½	50
Cn W & Cb B	68¼	69
Cdn Brews	21	21¼
Cdn Canners	28½	28¾
Cdn Cr & Fdr	17	17½
Do A	18	18⅝
Cdn Celanese	22½	23
Do $1.75 pfd	30	30½
Do $1.00 pfd		19¾
Cdn Ch & Cel	8¼	8½
Cdn Dr & Dk	55	55½
Cdn Grs El	450	425
Cdn Grl Intrt	23½	25
Cdn Indstrs	36	37
Cdn Loco	—	18¼
Cdn Oil	12¼	12½
Cdn Pacific	21¾	21⅞
Cdn Vickers	17	18¾
Cdd Wst Lbr	11	11½
Cdn Wstnghs	65½	67
Chatco Steel	450	460

	Bid	Asked
Chrysler	61	63
Ccksht Plow	11	11⅝
Com Alcohol	275	280
Do pfd	350	355
Cons Mining	23¾	24½
Cons Paper	40	41⅛
Cnsmrs Gas	16¼	16⅝
Cnsmrs Glass	—	25
Corby's A	9	9⅝
Do B	8½	10
Cosmos Imprl	9	9¾
Craig Bit	425	475
Crown Zrbh	33¼	33¾
Davis Lthr A	15⅝	15¾
Do B	5	5½
Distillers Szm	28¾	28⅝
Dom Bridge	71¼	73
Dom Fndry	14¾	14⅞
Do pfd	98¾	99
Dom Glass	65	70
Dom Mgnsm	12	12½
Dom Steel	11½	11¾
Dom Stores	18¾	18⅞
Dom Tar	8¼	8¼
Do pfd	20¼	20¼
Dom Textile	7¼	7½
Dom Wins	2½	3
Donahue Brs	15½	17
Dow Brew	17½	17¾
Dryden Pnr	57	—
Eddy Pnr A	22	23
Electrolux	9¾	10
T H Estk pf	19	20
Famous Plys	19⅝	20
Fanny Frmr	21¼	22
Federal Grn	18¾	—
Fleet Mfg	100	105
Ford Cda A	62	62½
Fraser Co	15⅝	15½
Do pfd	—	102
Gatineau Pr	20¾	20⅞
Do 5% pf	102½	103
Grl Dynamic	32¾	33⅛
Grl Motors	56½	57½
Grl Stl Wrs	15¼	16½
Do pfd	99	101
Goodyear	99	100
Do pfd	46¼	50
Grt Lks Ppr	19¾	20
Do A pfd	50	51
Grt Wst Cl A	6½	6¾
Do B	6	6¼
Gypsum Lime	34¾	35
Trs Cda C	360	390
Tri-Tor	74	80
Ham Bridge	18	18¾
Ham Cotton	17⅞	17⅞
Harding Crpt	8⅛	8⅞
Hayes Steel	33⅞	34½
Hwd Smith	19¾	20
Imperial Oil	26½	27
Imp Tobacco	10⅝	10¾
Do 4% pfd	6⅝	6½
Indust Accept	33¼	34
Do 2% pfd	33½	34
Inter Bronze	5⅝	5⅞
Do pfd	15	16½
Inter Mtls A	32½	34
Inter Nickel	36¼	36½
Inter Paper	50¼	50½
Inter Pete	19⅝	20
Inter Utility	27¼	27½

	Bid	Asked
Do pfd	5½	7
Labatts	—	17½
Lake Woods	28¾	31
Kelvinator	22¾	23
Lang	8¾	10
Laura Secord	13¾	14
Loblaw A	37¾	38
Do B	39½	40
McMillan B	19	19¼
ML Milling	7⅝	7¾
Mas-Harris	7⅞	8
McColl Front	25	25¾
Do pfd	87½	90½
Mercury Mills	90	125
M & O Paper	29½	29¼
Monarch Knit	8	13½
Montreal Loc	14¾	15
Moore Corp	25	25½
Nat Drug	9½	10
Do pfd	11¼	12½
Nat Grocers	11	11⅞
Nat Hose A	7¼	9¼
Do B	7⅞	7⅞
Niag Wr Wv	32	32½
Ogilvie Flour	31¼	35
Ontario Steel	18½	20
Orange Csh	330	340
Page Hersey	68	69
Penmans	—	48
Power Corp	34	34½
Press Metals	9¾	9⅞
Price Bros	32⅞	33
Russ Silk A	15	15⅛
Do B	300	425
Russell Inds	17⅞	18
St. Law Corp	36	36½
Shea's Br A	—	17½
Do B	34	34½
Sick's Br VT	24	25
Slvwd Dat A	10	10¼
Simpson's	13⅝	14
Southam Co	27	27½
Stand Pavng	20	20½
Do pfd	40	42
Stan Brpck A	6½	8¼
Stedman	19	20¾
Steel of Can	29⅝	30
Supertest cm	—	15½
Tamblyn	36	37
Taylor Pear	8½	8⅞
Do pfd	10⅝	10¾
Tip Top Tlrs	15½	17
Traders Fi A	30½	30¾
Do B	30¼	30½
Union Gas	31½	31¾
Unid Corp A	26⅝	28
Do B	11¾	12
Unid Fuel A	56¼	57¼
Do B	23	23½
United Steel	12	12¾
Hirm Walkr	48¼	48½
Westeel	20¾	21
West Cdn Br	17	17⅛
West Grcrs	—	25
Do A	33½	34½
Geo Weston	33	33½
Do pfd	95½	96
Winnipeg Gas	7¾	7⅞
York Knt A	350	350
BANKS		
Montreal	34	36
Nova Scotia	34¼	36
Toronto	41¼	42⅝
Dominion	—	31
Imperial	35½	36
Royal	36	37⅝

TORONTO MINES

	Bid	Asked
Akat Yukon	88	95
Amal Larder	16	17
Ameri YK	19	20
Anacon Ld	310	320
Anglo-Huron	13	13½
Ankerho	10	12
Armistice	14	16
Ascot Metals	52	54
Aumaque	11	12
Bagamac	15½	16
Barnats	130	135
Barvue Mns	170	172
Barymin	140	145
Base Metals	16	18
Bevcourt	29	30
Bobjo	28	30
Bralorne	310	325
Brewis RL	9	9½
Broulan	217	220
Buffadison	62¼	70
Buf Ankerite	6½	7½
Buf Cndn	16	17
Buffalo RL	6½	6¾
Bulldog Yuk	12¾	13
Campb Chib	310	315
Campb RL	700	725
Cassiar	680	685
Cen Patricia	75	76
Cen Porc	16	18
Chesterville	37	38
Chimo	115	117
Citra-Lartic	7½	8½
Coch Willans	86	98
Coniaurum	43	50
Cn Disc Yk	212	215
Cons Howey	79	83
Coniwest	375	400
Crowshore	8	9
Delnite	127	134
Det Mnrls	14	18
Dome Mines	14⅞	15¼
Donalda	55	58
Ea Malartic	190	200
East Rim	90	92
Ea-Sullivan	400	405
Fa Metals	132	135
Fider	39	41
Estella	24½	26
Estella	24½	28
Eureka	62	69
Falconbridge	16⅞	16⅝
Frobisher	485	490
Gt Ylwknfe	835	850
God's Lake	85	89
Goldale	28	30

	Bid	Asked
Gd Manitou	165	168
Goldcrest	17	18
Grah Bous	35½	36
Gunnar Gd	390	405
Hard Rock	10½	12
Harricana	11½	12
Hasaga	20	23
Headway	20	23
Heva	5	6
Hollinger	12	12⅝
Homer Yuk	22	24
Hosco	4½	5
Hudson Bay	39	39½
Inspiration	180	185
Jarkknife	7¾	7½
Jack Waite	8¼	8⅞
Jaculet	10¼	12
Joburke	11½	13
Joburke	11½	13
Joliet Que	34	35
Kayrand	6½	7
Kerr Addi	18¼	18⅝
Keyboycon	10	12
Kirk Lake	38	40
Labrador	800	825
Lake Dufault	68	71
Lake Ling	20	22¾
Lake Osu	20	22
Lake Shore	580	600
Lapa Cadillac	7	9
Lavalle	6½	7
Leitch Gold	50	55
Little L Lac	44	50
Lobega	5¼	7
Louvicourt	15	17
Man and East	4	4½
Macassa	160	170
McDonald	64	70
Macfie Exp	15	17
Mackeno	28	32
McLeod C	127	132
Madsen R L	170	173
Magnet	9	9½
Malartic Gd	140	145
McIntyre	53½	54
McKen-R L	37	38
Mining Cor	11¼	11¾
Moneta	10	12
Negus	10½	12
Nesbitt La	215	217
New Calumet	61	62
New Dicken	275	280
New Gold	21	22

	Bid	Asked
New Hugh M	10	11
New Lagu	8	9⅝
Newlund	18	19
New Mosher	46	47
New Lard	180	186
Nisto	8½	10
Noranda	63	64
Norlartic	585	605
Normetals	265	275
North Denison	7½	9⅞
North Inca	17	18
O'Brien Gold	63	70
O'Leary Mal	16	20
Ont Pyrites	103	105
Osisko Lake	41	44
Pamour P	68	70
Paymaster	38	42
Pend Oreille	435	450
Pickle Crow	107	112
Placer Dev.	27½	28¼
Powell Rouyn	65	75
Preston	240	245
Que. Labra	10	12
Que Manitou	71	74
Quemont	15¾	16½
Radiore	46	50
Reeves Mac	140	150
Rix-Atha	129	130
San Antonio	150	155
Sherritt Go	465	470
Silanco	18	19
Silver Miller	70	75
Starratt Ol	14	15
Steeloy	12	13
Steeprock	710	720
Sullivan	190	195
Sylvanite	110	115
Teck Hughes	195	199
Thomp-L	13½	14½
Torbrit Sil	123	125
United Ash	170	175
U Keno Hill	660	680
Upper Can	100	102
Ventures	16¼	16½
Waite Amul	875	990
West Ashley	15¼	19
Wiltsey-Cog	7¼	8
Wright Har	170	175
Yale Lead	25	27
Yellow Bear	124	129
Yukeno	15½	16⅝

TORONTO OILS

Sales		High	Low	Close
600	Acme	—	—	18
1100	Ajax	—	—	92
150	Amurex	—	—	11½
650	Anglo Canadn	525	520	520
1242	Bailey Selburn	320	315	320
200	Braisaman			120
1500	British Empire	40	39	39
4550	Britalta	415	390	415
225	Calgary & Edm			975
2700	Calmont	111	107	107
1500	Calnorth			26¼
700	Can Oil Lands	350	345	350
4550	Can Southern	830	815	830
500	Can Admiral	—	—	32
525	Can Atlantic	—	—	390
687	Can Decalta	—	—	60
2500	Can Devonian	45	43¼	45
465	Can Oil			12½
10600	Can Pipeline	164	155	158
600	Can Williston			145
1700	Cent Leduc	177	174	175
800	Charter Oils	122	120	120
100	Commoil			475
34500	Cons Peak	25½	24	24
2300	Del Rio	155	145	145
43400	Devon Leduc	260	237	258
1000	Dragon			32
3000	Duvex	28	27	28
2800	Fargo Oil	165	155	165
550	Federated Pete	380	375	380
800	Gas Explorton	—	—	69
100	Gen Pete A	—	—	510
1000	Great Plains	—	—	550
1000	Gridoil	610	605	610
840	Home Oil	825	800	800
250	Husky	600	590	600
2000	Hycharger	11	10	10
715	Inter-Prov Pipe	20⅛	19½	19⅞
2800	Jet	20	19	19
700	Kroy	120	118	120
45400	Landover Oil	18	16½	17½
550	McDougall Sgr	—	—	14
12000	Mid Continent	15½	14	15
2218	New Brit Dom	191	184	191
1200	Ne Devon	23	22	23
1000	New Pacalta			6½
401	New Suerior	205	203	203
2000	Norpax	10⅝	10½	10½
700	North Candian	180	175	180
3000	Oil Selections	—	—	8½
300	Okalta	—	—	180
900	Pacific Pete	—	—	875
3000	Pan Western	35	33½	33½
4300	Peruvian Oil	110	105	105
100	Ponder	—	—	130
7000	Reef Pete	9¼	9½	9½
600	Rio Prado	—	—	50½
4000	Roxana	15	14½	14½
100	Royalite	—	—	12½
3000	Rundle		—	12⅞
1100	Sapphire	180	175	180
1000	Scurry	130	128	130
200	Security Free	—	—	167
2500	Souris	—	—	55
5800	Sweetgrass	32	30	31
210	Trans Empire	210	205	210
27600	Trans Era	50	45	50
10000	Trans Mountain	18½	16⅝	18
1000	Trend	11	11½	10½
9450	Triad	265	260	264
31500	United	82	79⅝	80
1950	West Homestead	74	73	74
6800	Wilrich	57	56	53¼

Closing Averages

Dow Jones closing stock averages:

30 industrials	276.05, off .34
20 rails	97.00, off .52
15 utilities	51.52, up .15
65 stocks	105.52, off .11

Shares: 1,300,000.

Toronto closing averages:

Industrials	308.56, off 0.55
Golds	68.19, off 0.03
Base Metals	146.24, off 0.47
Western Oils	88.84, up 0.06

Shares: 1,852,000.

Montreal closing averages:

Industrials	179.20, off 1.00
Utilities	94.30, up 0.10
Golds	50.12, off 0.44
Pulp, Papers	764.69, up 3.05

Shares: 244,100.

APPOINTMENT of W. E. McLaughlin as an assistant general manager of the Royal Bank of Canada was announced today. J. W. Powell, manager at Ottawa, will succeed him in the managership of the bank's Montreal branch, a post Mr. McLaughlin has held for the last three years.

MARKETS SUMMARY

Western Oils, Golds Gain

TORONTO (CP) — Prices mixed in light trading toward the close of today's stock market session.

Industrials were lower. Western oils and golds were up, and base metals showed a nominal gain. Uraniums were mixed.

In industrials, papers, steels, banks, manufactures, and liquors gained but utilities and refining oils lost.

In golds Belleterre retained its $1 gain, but most juniors were lower. Seniors mixed.

Uraniums were steady at Thursday's closing level with little price changes.

Western oils moved ahead. Gains slightly exceeded losses in number and were well ahead in size. Canada Southern led the risers. Devon Leduc and Consolidated Peak were both down pennies.

Little Action On Big Board

NEW YORK (AP)—The stock market was mixed today with attention focussed on stocks affected by dividend news. Prices moved small fractions either way.

Most major divisions were mixed and there was no significant group activity or movement.

Canadian stocks were mixed. McIntyre was ahead one point and Distillers-Seagram gained ¼. Dome Mines fell ¼, Canadian Pacific eased ⅛, and International Nickel and Hiram Walker were unchanged.

Canadian issues on the American stock exchange were higher. Lake Shore advanced ¼. Giant Yellowknife added ⅛, and Royalite Oil slipped ¼.

Few Price Changes On Quiet Montreal

MONTREAL (CP) — Few changes appeared on the stock market list today. Trading was quiet.

Papers and utilities were better while miscellaneous industrials, senior metals and senior oils were down. Beverages, steels and banks were mixed and carriers unchanged.

Trading in mines continued slow and prices were lower. Western oils were featureless and remained unchanged.

London Steadier

LONDON (Reuters)—London stock markets today generally gave a good account of themselves despite a rather poor start.

Hesitancy was largely overcome and with the possible exception of the industrial section markets took on a steadier note.

Oil shares tended slightly upwards. Mining issues were firm with interest in South African gold shares. Coppers and diamonds were better. Gilt-edged were quiet but steady.

Closing prices: Babcock & Wilcox 46s 10½d, Boots Pure Drug 21s 10½d, Canadian Pacific $41⅝, Central Mining £1 5/16, Courtaulds 46s 9d, Hudson's Bay Co. 90s, Imperial Chemical 50s 7½d; Imperial Tobacco 58s 9d, Metal Box 64s 6d, Mexican Eagle 22s 6d, Rand Mines 66s 3d.

Bonds: British 2½s Consols £65¼, British 3½s War Loans £85½, British Fundings 4s 1960-1990 £101½.

LONDON (AP)—Financial Times index of stocks: 129.5, off 0.8.

Bond Market Steady

MONTREAL (CP)—Government of Canadas were firm in steady dealings today on Montreal bond markets. On the corporate side trading was quiet with both convertibles and non-convertibles steady.

OPEN HOUSE
Saturday, 2 to 5

3914 WINTON ST.
Immediate Occupancy

Excellent Lake Hill location. Spacious FIVE-room bungalow, 20-foot living room, guest dining room, two twin bedrooms. Full basement, oil heat. Five years old.
Terms **$11,550**

Exclusive to
KER & STEPHENSON LTD.

Coaster in Tow After Breakdown In Nootka Sound

Canadian Pacific west coaster, Princess of Alberni will be tugged into harbor here early Saturday morning following an engine failure at Nootka Cannery Thursday night.

CPSS officials announced this morning that a Union Steamship's vessel, Island King, will take over the Island's west coast run while engine repairs are carried out in Victoria.

The tug Island Sovereign was called to assist Princess of Alberni and took her in tow at 6 p.m. The engine trouble was not believed to be serious, but the ship has been stormbound for a week.

Expected time of arrival at Victoria is 4 a.m., Saturday.

The Island King will carry freight only. She is loading today in Vancouver for the Gulf Islands run and will leave Victoria midnight Saturday for the seven-day trip up the Island's west coast.

BUSINESS CAPSULE

By ED McLEAN

Disparity in Vancouver and Victoria **rail freight rates** to points east of Hope, B.C., has been narrowed slightly by a "joker" in the 5 per cent reduction in western rates that becomes effective on Canadian railways this week.

The reduction does not apply in centres where the railways provide pick-up and delivery service.

Vancouver, one of the cities thus affected, is protesting loudly that the railways thus have circumvented reduction ordered by Board of Transport Commissioners.

One of the side-effects is paring of a fraction from current disparity in tariffs applicable to Vancouver and Victoria. Vancouver rates are the same as before, but Victoria's are 5 per cent less.

Welcome though this small reduction is, it won't affect **Victoria Chamber of Commerce** freight rates committee's determination to bring about restoration of the freight rate parity with Vancouver which this city enjoyed for a quarter-century until mid-1949.

New representations now are being prepared by the VCC committee headed by **Fred W. Hawes.** These will be delivered to BTC at the month's end.

On Nov. 30 Transport Board will hear the arguments of provincial government in connection with equalized freight rates (i.e. rates based on mileage only, custom or trade necessity) scheduled to come into effect next year.

C. W. Brazier, QC, will represent B.C. at the Nov. 30 hearing.

BUSINESS WORLD NEWS POTPOURRI

"The Navy and Trade" will be discussed by **Rear Admiral J. C. Hibberd,** Royal Canadian Navy Flag Officer, Pacific Coast, when he talks to **Victoria Chamber of Commerce** members at an Empress Hotel luncheon on Friday, Dec. 4 . . . **Simpson-Sears** announced today it will build a big retail store at Port Arthur, Ont., its seventh since the company was formed 10 months ago.

City Egg Prices

To Producer—	
Grade A Large	52c
Grade A medium	45c
Grade A small	41c
Grade B	34c
Wholesale—	
Grade A Large	61c-63c
Grade A medium	54c-56c
Grade A small	50c-52c
Grade B	44c

GRAIN

WINNIPEG

WINNIPEG (CP)—Trade was moderately active today on the Winnipeg grain exchange but prices moved narrowly, except in flax, where fair gains were noted.

There was no report on overnight loadings of Canadian wheat.

Prices for the top grades of Class Two, TWA and domestic wheat were unchanged.

	Open	High	Low	Close
Oats—				
December	70¼	70¼	69¾	70⅛
May	70⅞	70⅞	70⅝	70½
July	69⅝	69¾	69	69⅛
Rye—				
December	110⅝	110⅝	107¾	107¾
May	113¾	114⅛	111½	111⅝
July	114	114⅛	111⅝	111⅝
Barley—				
December	94¾	94¾	94¼	94¾
May	97⅛	97¼	96⅝	96⅞
July	96	96⅛	95⅝	95⅞
Flax—				
December	265	265¾	264	265½
May	270½	271⅛	270	271¼
July	269½	269⅝	267¾	269

Cash Grain Close

Oats—No. 2 cw 70⅝.
Barley—No. 2 cw 107¾.
Rye—No. 2 cw 107⅞, track 107⅞.
Flax—No. 2 cw 261½, track 265½.

CHICAGO

CHICAGO (AP)—Soybeans hit the $3 mark for the first time since May 20 in a late price run-up on the Board of Trade today.

Wheat was weak, leading the market downward in early dealings. Wheat rallied near the finish, although not recovering all the ground lost.

Wheat closed ¾-1½ lower, Dec. $1.97¾; corn unchanged to ⅜ higher, Dec. $1.51½-⅝; oats ¼-⅜ lower, Dec. 75⅞-¾; rye ¾-1⅛ lower, Dec. $1.18-$1.18¼; soybeans 1½ lower to 2¼ higher, Jan. $2.99¾.

	Open	High	Low	Close
Wheat—				
December	198	198½	197	197¾
March	202½

WOW! The BAY Proves they're "Cheaper by the Dozen"

10,000 PR'S Gift Quality

Reg. 1.39 AND 1.59

the Biggest 1 DAY Stocking SALE of the YEAR

full fashioned

NYLONS

10.49 DOZEN

6 PR 5.49

$1 PER PR.

- This season's smash hit hosiery buy . . .! For the loveliest legs on your Christmas list, 60-gauge, 15-denier; 51-gauge, 15-denier; 8½ - 11!
- Elegant, dramatic! Narrow panel heel, smart dark seams, colors cued to the holiday mood . . . Christmas-belle (beige), Candle-glow (taupe)
- Reinforced at points of strain for extra weeks of wear, they'll display pretty legs to full advantage, bring long looks of (masculine) approval!

BAY Hosiery, Street Floor

extra wrappers, cashiers!

Extra staff, extra phones,

Mail Order Department
HUDSON'S BAY COMPANY
Victoria, B.C.

QUAN.	COLOR	SIZE	PRICE

Please include 3% B.C. tax.
☐ Cash ☐ Charge ☐ C.O.D.

WRITE IN OR PHONE IN NOW!

IF YOU CAN'T COME IN

Dial E 7111 and just say charge it!

When it comes to gifts for men, the Bay has the pick of the "pack." Here are just a few

Remember, only 29 shopping days till Christmas!

Wool dressing gown plains and tartans

Each **14.95**

All-wool flannels with cord trim . . . and authentic wool tartans. Pick his favorite and you've picked a gift he'll use and enjoy for many years. S.M.L. and O.S.

English wool checks and tartans, "Viyella" and "Ives" tartans. each **27.50**

Windbreakers, surcoats . . . casual comfort

Priced from **7.95 to $25**

Assortment includes melton cloth, wool gabardine, horsehide and suede . . . some quilt lined, some with fur collars. There's one here designed to please that special someone on YOUR list.

"Blackburn" wool flannel blazer Navy . . . in double-breasted style

A favorite with men of all ages . . . all-wool blazer, well tailored to keep him smartly dressed in his leisure hours. 35 to 46, including talls and shorts. Each **27.50**
Others at **37.50**

Grey worsted slacks, pair **12.95** to **$25**

BAY Men's Clothing, Street Floor

In Men's Furnishings get . . .

Broadcloth dress shirts colorfast and "Sanforized"

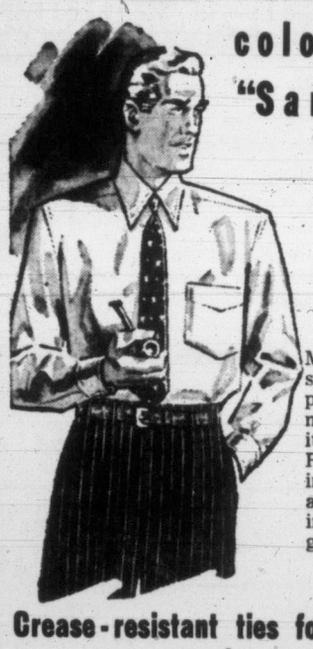

Each **3.95**

Men always need shirts . . . and appreciate receiving famous-name, high quality shirts like these! Regular fused collars in 14½ to 17 . . . assorted sleeve lengths in plain blue, tan and grey.

Grease-resistant ties for every age, occasion . . .

Priced at only **$1** each

Rayon and satin mixtures, wool lined . . . in a large assortment of colors and patterns to please any and all men on your list.

Nylon ankle socks . . . Monarch "Toughies" . . . with elastic tops. Shrink-resistant and covered by a 90-day guarantee! Ribbed patterns, fancies, and cable-stitch. 10 to 12. Pair **1.50**

BAY Men's Furnishings, Street Floor

Turn the page for more Bay values

Phone B 7111 Store Hours: 9 a.m. to 5 p.m. Wednesdays, 9 a.m. to 1 p.m.

DOUGLAS AT FISGARD
Hudson's Bay Company
INCORPORATED 2ND MAY 1670

Bring the kiddies down for the thrill of their lives SATURDAY when

SANTA ARRIVES

at the BAY by HELICOPTER

Santa's a wise one! . . . wait for snow to cover Victoria? No sir! . . . he isn't taking any chances. That's why he left his reindeer and sleigh at the North Pole and chartered a special Helicopter for his trip to the Bay. And he's arriving Saturday at 8.45, loaded with goodies for the little ones! So, bring them down . . . let them watch the thrilling arrival of Santa on the Car Port roof in the Parking lot . . . then bring them to the Douglas Room to meet Santa when the store opens at 9.

If you can't come down tune in CKDA from 8.45 to 9 for an eye-witness account of the arrival of Santa at the Bay!

There's a special gift in Santa's pack for all his little friends who come to see him in Douglas Room, Third Floor

Own an 8"x10" photo taken of your child with Santa Claus!

79c ea. **3** for **1.79**

When your child meets Santa in the Douglas Room, capture with a photograph, that one-in-a-million expression of excitement and adoration. Large photo, beautifully finished and mounted in a white cardboard folder. Several "shots" will be taken . . . and if you are not completely satisfied with your photo, we will gladly "re-take" the picture at no extra charge.

EXTRA! EXTRA!

Here's the news your youngsters have waited for! . . . The Bay presents its

Annual Santa Claus Entertainment at the Royal Theatre

. . . December 5, December 12 and December 19. On each of these dates, there will be 2 performances, the first at 9.30 a.m., the second at 11.00 a.m. Tickets will be on sale Saturday, November 21, on the Fourth Floor near the escalators. Beginning Monday, they will be sold daily in the Douglas Room, Third Floor. Prices are: 20c for children, 40c for adults.

Take a peek into Santa's pack of treasures . . . planned for the little ones!

Snuggledown pajamas, ski style with elastic waist. In pink, yellow, blue . . . sizes 2 to 6. Washable, of course! Pair **1.99**

Girls' jeans of "Sanforized" denim, lined with plaid flannelette. Elastic-waist style. in sizes 3 to 6. Pair **1.98**

Reg. 3.50 baby set . . . all-wool matinee jacket, bonnet and bootees. Pink, blue and white . . . in infants' sizes. Set **1.98**

Crepe slips with adjustable shoulder straps. Full cut for greater comfort, in pink or white. Sizes 8 to 16. Each **1.33**

Silk jersey half slips at a truly low price. Elastic waist style, in pink or white. Sizes 8 to 14. Each **77¢**

Boys' jeans of hard-wearing denim. Fully lined with cosy flannelette. Blue in sizes 2 to 6x. Pair **2.47**

Cotton dresses with short sleeves, small collars, tie waists. Colorful red plaid in sizes 4 and 6. Each **2.88**

Girls' lined jeans with half-elastic waist. "Sanforized" denim with flannelette lining. Sizes 7-12. Pair **3.33**

Kiddies' blazers melton cloth in single-breasted style. Navy with white piping . . . in sizes 2 to 6. Each **2.88**

Girls' jackets, belted-waist style of fine quality corduroy. In red, blue or yellow. Sizes 7 to 12. Each **5.99**

Spec. purchase! Snowsuits, Kasha lined. Zipper front, elastic waist, knitted cuffs, fur-trimmed hood. Blue, green, brown. 1-4. Each **4.99**

Olympic Room Special!

Roasted Vancouver Island turkey
Celery dressing
Cranberry sauce
Mashed potatoes
Frosted peas
Tea or coffee — Roll and butter
Including 10c dessert **89¢**
No substitutes, please.
BAY Olympic Room, Lower Main Floor

Cotton blanket that feels so snug and warm, wash so easily. Pink and blue in 30"x36" size. Budget-priced at only **$1**

Crib blanket of fleecy cotton . . . easy to keep sparkling clean because it launders so beautifully. Pink, blue . . . 36"x50". Each **1.66**

Girls' Pajamas of soft 'n cosy flannelette. Button front, small collar in pink, blue, yellow. Sizes 8-14. Pair **2.49**
BAY Children's Wear, Second Floor

Boys' reg. 5.95 shoes with leather uppers, composition soles. Moccasin vamp oxfords in brown. Sizes 1 to 5½ collectively. Pair **3.99**
BAY Boys' Shoes, Street Floor

Children's slippers . . . an assortment of fabric and leather styles in child's sizes 4 to misses' size 2 collectively. Pair **$1**

Fabric, leather slippers in assorted styles and colors. Child's size 5 to misses' size 2. Good "buys" at, Pair **1.99**

"Pixie O" shoes for teeners in over-the-shoe style. Front strap fastener. Red, brown or black rubber in 5 to 9 collectively. Pair **3.99**
BAY Children's Shoes, Second Floor

New X mystery car of sturdy metal. Has friction motor . . . will not run off the table. Your tot will love it! Each **69¢**

Wind-up train, twin diesel . . . complete with 3 freight cars and track. Will provide hours of fun for the kiddies. **5.49**

Electric streamliner, diesel type, with 4 cars, track and transformer. An exciting Christmas gift for any youngster. **10.99**

Coaster wagon, hardwood with rubber tired wheels. (Not assembled.) 30 only to clear, so be early! Each **6.99**

Store Hours: 9 a.m. to 5 p.m.
Wednesdays: 9 a.m. to 1 p.m.
Dial E 7111

DOUGLAS AT FISGARD
Hudson's Bay Company
INCORPORATED 2nd MAY 1670

Kindergarten set, de luxe reg. 17.95. All-metal, with fold-up style table and chairs, decorated plastic top. Special, set **14.95**

Boxed soldiers reg. 1.29. Life-like English lead soldiers that offer such fun to young imaginations. Set, **97¢**

Doll stroller, reg. 3.49. Metal with plastic cover, parcel bag. A favorite with the "little mother." Special, **2.99**

Kitchen cabinet, reg. 3.39 just like Mommy's! All metal with racks for tiny tins and boxed "foods." Cabinet, **1.99**

Refrigerator reg. 3.19 . . . designed just like a real one. Door opens and closes, shelves will hold "toy food." Special, **1.99**

Farm implements, reg. 4.25, Massey Harris make . . . to go with any tractor. Fun for the imaginative "farmer." Set **2.49**

Tractor and trailer, reg. 3.98 . . . . . . wind-up toy, all metal. Looks like a real farm in action! Boxed . . . Special **2.49**

Foam rubber panda . . . so soft and cuddly it will make a hit with any youngster! Assorted colors. Each **98¢**
BAY Toyland, Third Floor

Boys' pullovers, wool and cotton mix with crew or V neck, long sleeves. Plain or fancy in wine, blue, tan. Sizes 6 to 16. Each **2.49**
BAY Boys' Wear, Street Floor

Shoe Clinic Saturday Specials! One Day Only!

Children's full rubber heels. Reg. 75c. Have heels replaced Saturday for only **59¢**

Children's gum boots re-heeled At savings! Reg. 85c. Special for Saturday, **69¢**
BAY Shoe Clinic, Street Floor

Saturday is the last day of our big Housewares Trade-in Event!
Check the super values in the Bay's ad in Wednesday's Times, Thursday's Colonist!

9 a.m. Specials! Personal Shopping Only!

Reg. 1.50, 1.98 handbags, slightly shop-worn. Assorted colors and styles in sturdy plastic. Each **$1**
BAY Dress Accessories, Street Floor

Nylon dress sheers with flaws that will not affect wear. 51-gauge, 15-denier. Sizes 8½ to 11. Pair **69¢**
BAY Hosiery, Street Floor

Fruit suckers made with safety sticks. Assorted flavors. 25 to a bag. Bag, **19¢**
BAY Candies, Street Floor

Girls' skirts, ½ price! Reg. 2.98 cotton gabardine skirts with straps. Pastel shades. Sizes 7 to 12. Each **1.44**
BAY Children's Wear, Second Floor

Children's shoes with leather uppers, composition soles. Lace oxford style. Broken sizes. in brown. Pair **2.99**
BAY Children's Shoes, Second Floor

Freight station, reg. 6.95 . . . all metal, complete with accessories. Buy one for his set of trains! Each **4.98**
BAY Toyland, Third Floor

Reg. 59c-98c mill ends of 42" marquisette, puffy dot, rayons . . . stock up now! Special, yard **19¢**
BAY Draperies, Fourth Floor

2 p.m. Specials! Personal Shopping Only!

Less than ½ price! Women's reg. 1.69 T-shirts . . . assorted styles. S., M., L. Each **79¢**
BAY Dress Accessories, Street Floor

Reg. 1.50 English candy. Embassy assortment . . . individually wrapped candy in tin container. Limit 1 per customer. 40 only. Special **69¢**
BAY Candies, Street Floor

Girls' nylon sweaters . . . pullovers and cardigans with long sleeves. Pink, white, green, blue collectively. Sizes 8-14. Each **1.99**

Kiddies' T-shirts with long sleeves, round neck. Plains, stripes . . . 2 and 4. Each **66¢**
BAY Children's Wear, Second Floor

Sample drapery squares ideal for cushion covers! 24"x24" and 27"x27". Special, each **49¢**
BAY Draperies, Fourth Floor

Turn page for more Bay values

Victoria Daily Times

VICTORIA, B.C., FRIDAY, NOVEMBER 20, 1953

BETWEEN TIMES

By MONTE ROBERTS

Punch gets more mail than anybody. For instance:

Dear Punch:

I have an invitation for you and your Old man and his Favorite Wife. The Cats' Protection League is holding its annual Cats' Christmas Tree and Tea on Saturday, Nov. 28 at 3 p.m. in the Orange Hall, 725 Courtney Street. Of course, Punch, you must promise to control your enthusiasm if I should happen to walk in looking very smart in my white fur coat.

Perhaps you could suggest to the Old Man that he put a tinsel leash with a red bell on you for this occasion—no suspicion meant, of course.

There will be dozens of cans of cat food on the tree, Punch, but neither you nor I will have even a sniff of it because it is for cats belonging to pensioners who have sent in their names to my mistress, the secretary of the Cats' Protection League, at 646 Niagara Street. But the home-cooking stall may have its compensations, we can always hide underneath it and hope an accident will happen.

To get away from the party, Punch, I quite agree with you, possibly for different reasons, that our lovely trees should be conserved as much as possible.

Hoping to meet you by one of those big oaks,

Your purring friend,

PATRICK AND PERSIAN

Punch, having been brought up to mind his manners, hastens to reply to the invitation:

Dear Patrick:

Thank you for your kind invitation to the Christmas Tree party. I will be very pleased to accept.

However, I must say you will never catch me wearing a tinsel leash and a red bell. After all, I am a grown up dog, a respected journalist, and a candidate for mayor, and I have my dignity to think of.

As for touching any of the cat food on the tree, do not worry. I am strictly a meat and potatoes boy myself.

If you will allow me to make a suggestion, I think it would be wise if you arranged to have a VERY tall Christmas tree, for your own protection.

Although I have the Old Man pretty well trained, he has a tendency to get out of control when he sees a cat, and I cannot be fully responsible for him.

So we will be seeing you a week from Saturday. And remember, whatever happens, you brought it on yourself.

Before I close this letter, I would like to remind you of another very important date for all us four-legged people. The date is Monday, Nov. 23, the opening day of the SPCA's campaign for funds.

You know, Pat, all dogs and cats aren't as fortunate as you and I. Many of the poor little characters haven't an Old Man or Old Lady to take care of, which makes them lonesome indeed.

So the SPCA gives these unfortuate little fellers a place to sleep, and good food to eat, until someone comes along who gives them a good home.

Did you know, Pat, the SPCA needs at least $10,000 a year to operate? And the SPCA is supported solely by small donations from thoughtful people?

So pass the word to all your two-legged friends who have a few dollars to spare. Ask them to send it to the SPCA, 111 Wilson Street.

The Old Man and his Favorite Wife join me in extending kindest regards to your mistress, Mrs. H. M. Kerswell.

PUNCH.

TOPICS OF THE TIMES

A 17-year-old was stopped by police for driving a fuel truck while his license was suspended. And the truck-owner was haled into court.

J. S. Dhillon, 302 David Street, paid $10 fine for employing the youth as a driver.

"He is just a helper on the truck and was not supposed to be driving", Dhillon said, as Magistrate, H. C. Hall levied the penalty.

★ ★ ★

Two speeders faced Magistrate H. C. Hall in Saanich police court Thursday.

Lawrence E. McIvor, HMCS Naden, arrested for exceeding a 50-mile-an-hour zone paid $30. Mrs. Olive M. Thomas, Oldfield Road, Central Saanich, was fined $35. Police paced her car at 70 miles an hour, court was told.

★ ★ ★

Fines totalling $65 were levied on soldier, Donald G. Hennigar, when he appeared in Saanich police court Thursday.

He pleaded guilty to driving without a license and to a careless driving charge arising out of an accident November 6. He ditched his car off East Saanich Road in attempting a U-turn.

★ ★ ★

Edward Robert Deacon, 17, of Victoria, was sentenced to one year in the "young offenders" section of Oakalla Prison Farm by Migistrate H. C. Hall in city police court today.

Sentence was for a breaking and entering offense in Victoria.

★ ★ ★

The same two youths are believed to have deliberately smashed expensive plate-glass windows in two shops on Oak Bay Avenue near the Oak Bay boundary Thursday night.

City police said that windows were holed with rocks in the front of Joe McAllister's plumbing and heating shop at 1970 Oak Bay and Dunphy's upholstery premises at 1844 Oak Bay.

★ ★ ★

Dumping rubbish on Cedar Hill Road cost Bruce H. Cardy $10 in Saanich police court Thursday. The offense took place November 5.

Preliminary hearing into a manslaughter charge against Frank Lane, 160 Gorge, was delayed until November 26 in Saanich Police Court Thursday.

Lane, who will be defended by George Gregory, was charged after the traffic death of Miss Laurada Jones, 31 Gorge Road, on October 17.

★ ★ ★

SCIENCE SURE MORESBY BLAST NO METEORITE

Positive that the Tuesday night blast on Moresby Island, near Sidney, was caused by lightning, Dominion Astrophysical Observatory officials have canceled plans to visit the scene personally.

"If it had been a meteorite, as was first suspected, we would have investigated," said Dr. Andrew McKellar, astronomist. "All direct reports, though, indicate lightning had struck."

RCMP said today that police from Ganges who investigated the site and surroundings were satisfied that shattered and burning trees had been hit by lightning.

★ ★ ★

The St. Mary's Oak Bay Men's Guild will meet in the parish hall, Yale Street, Thursday, Nov. 26, at 8 p.m. Speaker will be F. L. Shaw, CBE. Nominations will be held.

★ ★ ★

The Theosophical Society will hold a public meeting Nov. 22, at 8 p.m., at 904 Government Street. Speaker will be Harley Cherchas, Chemainus.

★ ★ ★

RCMP are dragging in deep waters of Esperanza Inlet on the west coast of Vancouver Island for the body of an Indian woman lost in a boat sinking.

Mrs. Lena Jack, 22, of Tofino, has been missing since her husband's fishboat, the Melba M, sank at 2 a.m., November 18.

Larry Jack, owner, was rescued, police said today.

★ ★ ★

Anyone lose any money in a downtown "five and dime" store Thursday afternoon?

Mrs. G. Doran, 2581 Doncaster, told police she found some bills and "the money is at my home and can be recovered by the loser if he or she can prove to me they are the owner."

★ ★ ★

Three Victoria Rugby Union contests are scheduled for Saturday, it was announced today.

JBAA meet Wanderers at Macdonald Park at 2.30, while College One plays University School in a second-division game on the Lower Macdonald Park pitch. College Two play Wanderers Two at Windsor Park. All games are scheduled to start at 2.30.

FUN WITH FIGURES

By J. A. H. HUNTER

Mr. Morgan is twice as old as his wife was when he was as old as she is now. But this doesn't worry them at all. The thought of being 56 might be a little alarming, but it just happens that their two ages add up to that total. What do you make Mrs. Morgan's age?

Thursday's answer: Mike is clean-shaven.

'Do I Have to Go to Honolulu?'

Few Hawaii-bound travelers have woebegone expression of "Fan," Basenji that left Patricia Bay Airport today on first leg of ocean trip. Mrs. J. W. Anderson, 1972 Fairfield Road, who raised Fan and sold her to Honolulu buyer, said unique frown on Basenji is caused when ears perk up with interest. Natives of Belgian Congo, they have no bark, but can make all other doggy sounds plus "yodel" when highly pleased. Fan, properly known as "Glenairley Orange Fantan," is first Canadian-bred Basenji to make Hawaiian trip. (Times Photo.)

SUNDAY SCHOOL BUS LICENSE FEES RETURNED

The provincial government has remitted the 1953 license fees of nine Pentecostal church Sunday school buses.

The concession, a departure in policy, was made under a section of the Revenue Act which permits remission of taxes when such payments would work a "great hardship to the public."

The section says the provincial cabinet can remit any tax when deemed "right and conducive to the public good."

The remittance has been approved by order-in-council. The order noted the religious organizations operate buses in connection with their church and Sunday School work free of charge "for the benefit of the public."

The list of the churches which will have the fees remitted: Emmanuel Pentecostal Church, New Westminster; Pentecostal Assemblies of Canada, Riverside Sunday School, Campbell River; Elim Tabernacle, Port Alberni; Full Gospel Tabernacle, Gibson's, B.C.; Glad Tidings Tabernacle, Mission City, and Calvary Temple, Kamloops (three buses).

Chamber to Explore Amalgamation Cost

Expert's Fee Immediate Problem Before Wider Study Undertaken

Cost of an independent expert's views on every aspect of Greater Victoria municipal amalgamation will be determined immediately by Victoria Chamber of Commerce civic affairs group.

Cost of such a study has been "guestimated" at $10,000.

Logan Mayhew offered some time ago to donate $1,000 to an amalgamation-study fund provided Oak Bay, Saanich, Esquimalt and Victoria businessmen contributed the rest.

Also suggested has been a per-capita levy of the four municipalities. Ten cents a head would create a fund of about $12,000.

DECISION REACHED

Decision to ask out-of-town experts to quote their fee for a full-scale study was taken Thursday night by chamber of commerce's amalgamation sub-committee.

Members are M. Aubrey Kent, civic affairs group chairman; R. H. B. Ker, Len Woodhouse, Forrest L. Shaw, J. Don Smith and Stickney Harris, Jaycee representative. All except Mr. Ker attended last night's meeting.

The group reviewed a mass of data—mostly favorable to municipal amalgamation — provided by authorities at Greater Toronto, Windsor and Kingston in Ontario, Stoke-on-Trent, England, and Kansas City, Mo.

In all these places municipal amalgamation, similar to that proposed for Greater Victoria, has been undertaken and, generally found acceptable.

Nevertheless, the chamber of commerce group is convinced a penetrating review of the Greater Victoria situation and a thorough-going analysis of amalgamation's likely effects on the individual municipalities, is a vital preliminary to public and official discussion of the question.

Therefore it ordered that exact cost of such a study be obtained, with a view to undertaking the survey, provided finances can be raised.

WOMEN'S VOTE BENNETT HOPE

Premier W. A. C. Bennett is strong in his belief that the women voters of Victoria are behind the Social Credit Party in the forthcoming Nov. 24 by-election.

He told a party rally Thursday night for Finance Minister Einar Gunderson that "The women of Victoria are going to see we have the biggest majority ever given a single candidate."

He said the women of the province were in the majority, "and we have been fair to them. It was the women who elected us two years ago, and this year the same."

Of the 75 persons present at the meeting, about half were women. They cheered.

Driver's Error Hinted Cause of Three Deaths

Trucker Testifies Demolished Car In Wrong Lane at Time of Crash

The death car which struck a trailer truck and claimed the lives of three Victoria shipping men Nov. 10, was about six inches over the highway centre-line at the time of the crash, truck driver John K. Dewar testified today.

Police added that the Austin car was bounced back 116 feet from the estimated point of impact.

Inquest into the death of Stanley John Cross and Donald B. Johnston was held this morning at McCall Bros. Funeral Home.

Mr. Cross and Mr. Johnston died instantly in the accident, and a third passenger, Lester B. Jones, died later in hospital without regaining consciousness.

SURVIVOR TESTIFIES

The sole occupant of the small car to escape death when it crashed into a tractor-trailer truck, Capt. Bernard McKay of Vancouver, gave a brief but dramatic account of the tragedy as he remembered it.

The deep-sea pilot stated he and the three who died left Cowichan Bay about 3 p.m. in Johnston's car with Johnston driving. Captain McKay was in the right rear seat with Jones beside him. Cross was in the front seat with the driver.

"My first idea that anything was wrong came when I heard Cross crying out 'My God, a truck!' I looked up and saw Cross throw his arms up in front of his face.

"Then I caught one glimpse of a truck. It seemed to be across the road. It appeared to be coming toward us broadside.

"My next recollection is of being out on the road and a man putting his arm around me and helping me into his car."

COULDN'T REMEMBER

On questioning, Captain McKay said he could not remember the actual moment of impact. He also said it was possible the truck was stationary, but "it seemed to me it was coming at us."

Captain McKay said in his opinion Johnston had been driving very carefully. He had no idea of the speed of the car at the time of the accident, but said they had passed no cars on the road and several vehicles had passed them.

He testified that no liquor had been consumed by any of the occupants of the car.

The truck driver, Dewar, said he was traveling between 30 and 35 miles per hour and that he first saw the small car about four or five car lengths away.

"I think I hit the foot break," he said. "I saw a look of terror on the face of the driver of the Austin. I swung the wheel and the small car flashed by the truck cab. Then there was a crash."

Mr. Dewar said he did not believe the tractor-trailer jack-knifed.

He said he had been driving that route for five or six years and considered the scene of the accident one of the most dangerous corners he had ever seen.

The jury went out at 12.40 today but no verdict had been reached by press time.

Corporal Joseph Shepherd, in charge of the RCMP detachment at Colwood, identified the scene of the accident as the point where Golden Gate Road joins with the Trans-Canada Highway.

He said the bodies of Johnson and Cross were pinned in the front seat of the car and the dashboard and steering wheel had to be removed before they could be freed. He said it had been raining earlier in the afternoon and there might have been a slight drizzle at the time of the accident.

DANGER RECOGNIZED

He referred to Goldstream corner as "a corner I have always respected. It is just as bad as any corner between Victoria and Nanaimo. It is equally dangerous for southbound and northbound traffic."

He said there was no evidence of high speed on the part of the truck.

Eighteen photos were introduced as evidence by Constable Robert W. Morley, RCMP.

Juvenile Escapees Caught in Nanaimo

Three youths who escaped from the Victoria juvenile detention home Wednesday night were caught early today by RCMP at Nanaimo.

They have been returned to the Cold Harbor Road institution.

Casey Wants Apology From His Accusers

Reeve Joseph Casey said today he will demand a "public apology" from ex-councillor E. P. Cummins and Thomas Nixon for accusing him making illegal payments to certain Saanich municipal employees.

The reeve's demand for a public apology follows a report from auditors Ismay, Boiston and Dunn, who cleared Mr. Casey and the council's finance committee of permitting irregularities in the finances of the municipality. They examined the books this week.

Mr. Cummins, who is contesting the reeveship in the December elections, and Mr. Nixon, a police commission candidate, had made the charges at a council meeting last Monday.

POSSIBLE LEGAL ACTION

The reeve also disclosed that some members of the council's finance committee are seriously considering taking legal action against the two men.

"The matter will be discussed at a special council meeting Monday, he said.

Meanwhile, H. K. Bate, chairman of the council's finance committee, announced that he is giving "serious consideration to the possibility of taking libel and slander proceedings" against Mr. Cummins and Mr. Nixon.

"People should be stopped from making statements at election time which have the sole purpose of blackening the character of their opponents and supposedly building up their own prestige," he said.

He said the matter would be considered at the special council meeting Monday.

Polio Recurs Here; Sidney Man Victim

A new case of polio was reported at Royal Jubilee Hospital today.

A 26-year-old Sidney man was admitted to isolation following a two-week lull in the incidence of the disease on lower Vancouver Island.

Total number of cases reported locally this year now stands at 97. Sidney cases are included in the Greater Victoria total. There have been 116 cases on Vancouver Island.

ASK The TIMES

Q.—Is it required that married women, whether employed or not, pay the Victoria poll tax when they use the privilege of voting? Can you tell me the exemptions of both the poll and road tax? Mrs. J.M.H.

A.—If a woman is under 60 years of age and works and has an income, she must pay the road tax of $2 a year. When she has paid the road tax she is qualified to be put on the voters' list. For this registration she may apply, and when put on the list may vote for mayor, aldermen, police commissioners and school trustees, and on referendums, but not on money by-laws. There is no way she can qualify to vote on money by-laws except by acquiring property in her own name, apart from property held by her husband, who as a property holder is eligible to vote on money by-laws. However, even if she should acquire property now she could not vote on the $3,390,000 Greater Victoria School by-law in December, as the period for registering this year, September and October, expired October 31, approximately three weeks ago.

Anyone wishing a question answered is invited to send the problem along to The Times, addressed to "Ask The Times" Editor. Questions and answers will be published daily. All questions should deal with matters of fact and be of general interest. The Times does not undertake to solve conundrums.

CANDIDATES' PLATFORMS IN CAPSULE

Four Challenge Claude Harrison For Victoria's Mayoral Throne

For the first time in 22 years there are five candidates seeking election as Victoria's mayor.

Voters will make their choice in three weeks, on Thursday, Dec. 10.

Here are brief biographies and capsule summaries of their platforms:

Harrison, Claude L.—Born in Victoria, Sept. 20, 1886, son of Judge Eli Harrison. Barrister and solicitor. Served as city prosecutor for 40 years before retiring in 1951. Was elected mayor in four-way contest that year. Ran as independent candidate in provincial election in June. Is a noted outdoorsman and conservationist. Chief interests are mountaineering and yachting. Residence: 3510 Beach Drive.

Harrison's platform: Will work toward putting Victoria on sounder financial footing; will practice economy; continue pay-as-you-go, no-borrowing policy; will not allow heavier tax burden to fall on ratepayers; will conclude those things which he has undertaken while in office which he has not had time to conclude; will take a firm stand on every issue; promises "no pussyfooting."

★ ★ ★

Hunt, Charles W. — Born in London, Eng., 52 years ago. Came to Victoria as a boy and attended Boys' Central and Victoria High Schools. Enlisted in army in 1917 at age 17. Served with Canadian Scottish Reserve in peacetime; was turned down for active service in Second World War because of eyesight. Salesman for 28 years with Whitaker & Revercomb. Also has had own dance orchestra for 30 years. President of local 247, American Federation of Musicians, for 13 years. Member of Victoria Gyro Club, Fraternal Order of Eagles and Britannia Branch, Legion. Residence: 3176 Fifth Street.

Hunt's platform: Bring "harmony" into City Hall; restore confidence and spirit of esprit de corps among civic staff; have council decide policy; let manager and department heads carry out their work without interference; establish close, friendly relations with the public through "door-always-open" policy in mayor's office; favors amalgamation through gradual merging of various services without displacing any employees.

★ ★ ★

Scurrah, Percy B. — Born in Ontario. Educated at Welland, Ont., Queen's University, Kingston. President, Scurrah's Ltd. Elected alderman in 1949; re-elected, 1951. Is past president of Victoria Rotary Club; past district governor of Rotary, and a former director of Rotary International. Is a past director of the Victoria Chamber of Commerce and a former chairman of chamber's retail merchants' section. Residence: 19 King George Terrace.

Scurrah's platform: Is independent; has no party affiliations; deplores party politics in City Hall; fears party man would put party policies before city's welfare; will press for capital city grant from provincial government equal to what province would pay if taxed on the $7,000,000 assessment of its holdings; would build new Point Ellice bridge; would develop facilities for handling increased traffic; develop Topaz Park for residents in northern area; improve Dallas Road waterfrontage if money available; favors establishment of metropolitan police and fire departments.

★ ★ ★

Skillings, Waldo McT.—Born, Sept. 9, 1906, at Port Elgin, Ont. Came to Victoria in 1910. Educated at schools here, including Victoria College and Victoria Normal School. Taught school for three years; was 16 years president and general manager of Victoria Baggage Co.; has been agent with Great West Life Assurance Co. during last seven years. Was school trustee from 1945 to 1948; first elected alderman in 1948; led aldermanic poll in 1951. Has five sons. Ran as Social Credit candidate in federal election in August. Residence, 1721 Rockland Avenue.

Skillings' platform: Seek a private act for Victoria; bring about co-operation between mayor, council and manager; use parking meter revenue for improving traffic conditions and solving parking problems; beautify Dallas Road waterfront; re-evaluate city parks to insure sufficient playing fields; co-operate with adjacent municipalities on protective services; designate city lands sale revenue for major development projects; put Victoria's affairs in such order that adjacent municipalities will want to amalgamate.

★ ★ ★

Smith, J. Donald — Born in Ontario 34 years ago. Educated Braemore School. Came to Victoria in 1942. Was elected alderman in 1951; returned in 1952. Is managing director of Financial Survey Ltd. Is past president of Victoria Junior Chamber of Commerce; past vice-president of B.C. Junior Chamber, and vice-chairman of civic affairs committee of Victoria Senior Chamber. Ran as Social Credit candidate in provincial election in 1952. Residence: 1452 Fairfield Road.

Smith's platform: Restore harmony in council; let aldermen have a say in alloting committee work; draw up long-range plan for developing parks, beaches and waterfront; have an elected parks board and work toward establishment of an elected metropolitan parks board; allow firms to put benches at bus stops without license to the city; co-operate with municipalities on amalgamation if it is to be advantageous; administer impartially without political, racial, creed or religious prejudices.

ELECTION MEETINGS

Tonight's meeting in the November 24 by-election:

8 p.m. — Finance Minister Einar Gunderson and other cabinet ministers at Oaklands School.

8 p.m. — Liberal candidate George F. Gregory and Jack A. Neary at Quadra School.

8 p.m. — LPP (Communist) candidate Mrs. Doris Blakey, party leader Nigel Morgan and Tom McEwan, editor of the Pacific Tribune, at William Building.

Edgelow Sure Starter In City Council Race

Another hat went into the aldermanic ring today with the announcement of Geoffrey I. Edgelow that he will seek a place on City Council in December.

At the same time, Ald. Brent Murdock, who earlier signified he might be dropping out of the civic picture at the end of the year, revealed recent developments had caused him to reconsider and said "in all probability" would be seeking re-election.

G. I. EDGELOW
... tries for council

Other developments today included an acknowledgment from school trustee Austin Curtis that he is "still considering" running as a councillor, and a definite announcement by former-alderman Harold M. Diggon, that he would not be a candidate.

In all likelihood there will be about a dozen candidates for alderman this year. Persons intending to try for office have until 2 p.m. on December 3 to file nomination papers.

There are four two-year terms open to competition and one, one-year seat to be filled.

Mr. Edgelow said he will be trying for one of the two-year seats.

President of Admark Ltd., Mr. Edgelow owns property at 708-10-12 Johnson Street. He has been a director of the Victoria Chamber of Commerce and has served as chairman of the chamber's tourist trade group.

He is presently a director of the Victoria and Island Publicity Bureau and a director of the Queen Alexandra Solarium for Crippled Children. He has been Liberal candidate in Esquimalt in the last two provincial elections.

Mr. Edgelow said that if elected an alderman he would strive for a progressive Victoria, and would work toward co-operation with other members of council.

Others who have signified their intention for seeking election to council are: Ald. Margaret Christie, Ald. William Pinfold, Gordon Carter, M. H. Mooney, Fred Blakeney, Elgin Neish, Harry Haigh and W. A. Scott.

A probable starter, in addition to Ald. Murdoch and Mr. Curtis, is Fred V. Ramsdale.

Carmen Pascoe, 1683 Foul Bay Road, a young male motorist, was fined $25 in city police court today when he pleaded guilty to a violation of a driver's license restriction. He had driven a car not covered by insurance, a violation of the terms of his driver's license.

NO PREENING FOR PRIZES

Well-Bred Budgies Chatter As Judge Goes His Rounds

One of the noisest spots in Victoria today is the Crystal Garden where over 200 budgerigars are competing for top honors at the annual show of the Vancouver Island Budgerigar Society.

The small, long-tailed parakeet, bred chiefly in England and now extensively in Canada, chattered noisely as G. J. Williamson of Vancouver went about his judging.

"They just love to talk," said Mr. Williamson. "They are really having a grand time meeting each other."

Mr. Williamson, who immigrated to Canada from Scotland 18 months ago, is regarded as one of the best authorities on the birds in the country. Since his arrival in B.C. he has already won 15 awards with 10 prized birds he brought with him from Britain.

"We have 17,000 budgerigar clubs in Great Britain," he said. "Its a big hobby over there."

The birds at the show have been entered by fanciers from Victoria, Vancouver and Seattle. They are of all colors; blues, cobalts, greens, mauves and yellows.

Winners of awards will be announced after the judging has been completed. The top award is the Brock Challenge Trophy for the best bird of the show.

The show is open to the public tonight and all day Saturday.

SHOPPING GUIDE

It's Just As They Say . . . Nuts to the Nutty!

By PENNY SAVER

Nuttin' doin! I ain't got nuffa dese nigger toes fer miself! Go buy soma yer own if yas wants some, see?

Puns and jokes aside, those Brazil nuts were good . . . dern good! And you can buy some for your own Christmas stock, at 45 cents a pound. Fresh? I'll say!

★ ★ ★

I was sort of wishing I was a squirrel. . . . I would have been in paradise, that's for sure! There were wonderful paper-shell pecan nuts selling at 59 cents a pound, and walnuts at 29 cents a pound. Filberts were 35 cents a pound.

Can't decide? The mix, including all nuts costs just 35 cents a pound. You can't go wrong that way! All are in their shells, incidentally.

★ ★ ★

Christmas tidbits are always a fascinating topic, and right now I'd love to go on and on about candied fruits and the like, but we must partake of wholesome food, too, worst luck . . . so methinks I'd best change the subject!

★ ★ ★

Let's see, now . . . how do you fancy some lovely green Brussels sprouts right now? Even if you don't, they cost 15 cents a pound this week. And parsnips . . . I'm sure you're just dying for some! Two pounds for 25 cents. Mustn't forget the vegetable marrow, seeing as it costs just 9 cents a pound.

★ ★ ★

Shopping for prices can be confusing, at times. I was all set to tell you that Delicious apples are priced at six for 25 cents and that McIntosh red apples are priced at five for 25 cents . . . that is, until I went on to the next store. There I found that the Macs were selling at six for a quarter and the Delicious were selling at five for a quarter . . . reversed completely! Now what am I to do? Guess you'd better buy your Delicious and Mac apples at different stores, that's all!

★ ★ ★

Before I go, let me get back to the subject of candied fruit for just a sec?

I've just got to mention the candied dates . . . great, big, plump ones . . . that are still on the vine and packaged attractively in oval boxes. Grown in France, they cost 49 cents a box.

Then there were some hydrated dates that were grown in California. They were big and meaty, too. For a small box of these you pay just 29 cents . . . bet you buy two boxes when you see them!

WHY GROW OLD?

By JOSEPHINE LOWMAN

Ask Doctor Before Doing Exercise for Sacroiliac

Q.—"Please give me an exercise for sacroiliac trouble. I remember that you published some of these quite a while ago."

A.—Of course you should have your doctor's advice before taking exercises. However, there are a few which my pupils have found most effective. Feel your way along carefully with these. Lie on the bed or floor on your back. Bend your left knee up. Move the knee outward a little. Move it back. Continue moving your knee out and back. Do not go very far at first. Now make circles with your knee. Circle out a while and then in. Do the same thing with the other leg.

Walking in place, lifting the knees high in front of you, is also a good corrective exercise for this trouble, as well as an abdominal firmer. Many women who do not suffer with this trouble have a weakness in the sacroiliac. These exercises are good preventative medicine for them.

Q.—"My doctor says that I cannot develop my bust through exercise. You say it can be done. Please explain this to me in your Friday Question Box."

A.—The bust itself cannot be developed through exercise but your bust measurement can be. If you develop the underlying chest muscles it will increase your bust measurement. It is sort of like wearing falsies underneath the bust rather than on top of it. You have seen wrestlers, or pictures of them, who looked as though they had busts because of the great development of their chest muscles. Does that explain it?

Q.—"Why do I have such large hips? I am the correct weight, in fact a little on the low side, and I am slim every place except in this spot. My bust is 34 inches and my hips measure 39 inches. You can imagine how I look."

A.—Weight distribution is dictated by your individual glandular make-up. Figure characteristics such as this often seem to run in families. For instance, all of the women in one family may have large hips while those of another may have thick ankles. Hip-slimming exercises will help you distribute your weight more attractively.

Q.—"Is a dry shampoo just as good as a wet shampoo?"

A.—No, not as a habit. The dry shampoo is usually employed in case of an illness or when you have a cold or when a wet shampoo is not possible for some reason.

When food burns in an aluminum pan, fill the pan with cold water, add a dash of vinegar and boil for several minutes. Your cleaning job will be half done.

4545 SIZES 2—10

by Anne Adams

Sew-Easy Separates

Busy mom, whip up these wardrobe wonders in a jiffy! Minimum of pattern parts, no fitting worries—this was designed for beginners! Princess jumper, box jacket, blouse offer many changes for Monday-to-Sunday-variety.

Pattern 4545: Children's sizes 2, 4, 6, 8, 10. Size 6 blouse 1 yard 35-inch; jumper 1¾ yards 35-inch nap; jacket 1¼ yards.

This pattern easy to use, simple to sew, is tested for fit. Has complete illustrated instructions.

Send 35 cents in coins (stamps cannot be accepted) for this pattern. Print plainly size, name, address, style number.

Send order to Anne Adams, care of The Times, Pattern Dept., 60 Front St. W., Toronto 1-A, Ont.

A53-109

Waves Replace Ringlets in Smart Hair Stylings Shown in England

LONDON (Reuters) — Short hair with waves replacing ringlets to give an air of chic casualness is the keynote of the newest winter hair fashions.

Monsieur Riche, one of London's leading hair-dressers who in recent successive years has introduced the popular "coolie cut," the "troubadour trim," and the "new Elizabethan," this year takes the music as his theme and produces a "symphony" in eight movements.

Showing eight basic versions of his new "symphony" style in London's West End today, he claimed that every type of woman can wear—and wear well—at least one of these "movements."

No hair in "the symphony" is more than three inches long, and if some looked it, M. Riche assured his audience that it was an optical illusion produced by the casual softness of the style.

NATURAL LINE

Hair curls softly round the nape of the neck in a natural line and several of the versions of the symphony have short bangs or fringes falling in soft waves over the top of the forehead.

One movement in the symphony features the "sling" effect with a part running from each side right round the back of the head. Hair inside the "sling" is brushed forward, falling in soft waves in a short bang on the forehead. The rest is brushed downwards, lying in a series of broken waves.

In another movement, the hair waves softly all over the head with a deceptively casual air, while in a third, the hair is brushed outwards from the centre of the crown all round the head, giving a circular effect.

Travel Skirt

Made from imported English flannel, this grey skirt retains crisp appearance when folded for traveling. Buttoned down front, it has a leather belt which goes through buttonholed waistband. (CP photo.)

HOUSEHOLD HINTS

When storing away garden tools with wooden handles, hang them on wall hooks away from dampness. This prevents rotting and warping of the handle.

Take special care when ironing dynel fabrics. It is very sensitive to heat, so always use a pressing cloth. Only light smoothing is necessary.

Preserve the life of your leather handbag by polishing occasionally with a wax polish and by brushing the lining. And don't overload it.

Gloves this season are more decorative — and decorated — than in a long time. They are embellished with embroidery and beads, French knots, and almost anything a designer's ingenuity can conjure up.

Newest thing in swim suits for next summer (or winter resorts) is built-in "life preservers" that prevent the wearer from sinking in the water. Suits are padded from rib to thigh with a half-inch of buoyant substance. They're made for kiddies, too.

AS WE LIVE

International Marriages Can Be Very Successful

By ELIZABETH B. HURLOCK, PhD

A man does not have to marry the girl next door to have a happy marriage. Some of the happiest marriages are between people of different nationalities. That is the advice I am giving the young man who writes:

Hurlock

(Q)—"Before I went into the service, I was going with a girl who lives in our neighborhood. While in Germany, I fell in love with a girl who lived where I was stationed. I have been home for nearly a year and I can't get her out of my mind.

"My folks don't want me to marry her as they say foreign girls are usually unhappy away from their families and friends. They are always showing me newspaper reports of GI's brides who get divorced or leave their husbands. I feel that my girl is different and she says she would love to live in America. What is your opinion of my problem?"

(A)—I think you should give yourself and this girl a chance to see if she really would "love" to live in America before you are married. After you are married, it could make great complications for you and for her if she decided she hated America.

Try to persuade your parents to co-operate with you by inviting the girl to visit for six months to a year. If she speaks English at all, help to get her a job so she'll have something to do during the time you are at work and the opportunity to meet other people.

If your parents refuse, perhaps you have a relative or friend who would give her a home.

During her visit she can see how she likes things. If she is happy, if you and she are still in love, go ahead with your plans to marry. Otherwise, she can return to her home and settle down to the familiar life of that country. In the long run, you will never regret this wait as it will show you if you are laying the groundwork for a happy marriage.

Dr. Hurlock is the author of a 64-page booklet, "You and Your Problems." For your copy send 15 cents in coin with a stamped self-addressed envelope to this newspaper.

You can clean your iron by running it over waxed paper.

Films Shown To Junior League

Don McLeod showed films taken at Uncle Ed's Christmas party held at the Solarium last year at meeting of Queen Alexandra Solarium Junior League. This year's party will be on December 20. League members will decorate the Solarium on December 13 with Molly Davey convening.

League members will model at a fashion show to be held in the tearoom at T. Eaton Company Ltd., in which gift ideas for Christmas will be featured. Proceeds are to go to the Solarium and tickets are available from members. Mrs. Doreen Ross is to convene the snowball frolic, an annual dance held on Boxing Day. The dance will be at the Sirocco.

Mrs. Doris Usher reported that $70 was realized at the farmerette box social.

Angeline Lambert was welcomed as a new member.

charge accounts invited — mail orders promptly filled

Ingledew's tell an exciting pump story

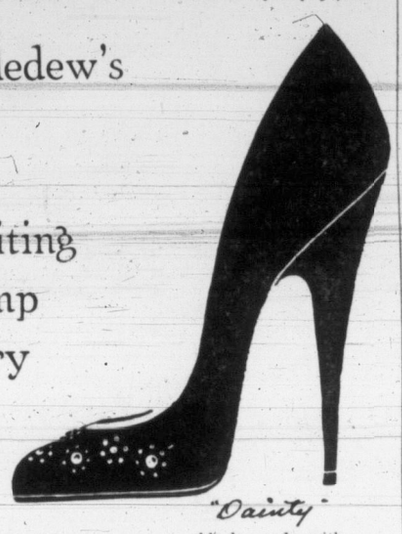

"Dainty" black suede with diamonds $15.95

new illusion heels
new slender heels
new shells
new glittering trims

"Mandel" black suede $17.95 brown kid $18.95

never has our pump selection been so superb

Ingledew's

Also 623 Granville, Vancouver. 749 Yates St.

Three Outstanding Values at Birks

FOR EARLY CHRISTMAS SHOPPING

Tea Cup and Saucer

A graceful shape in fine English Bone China . . . outside in solid pastel colours of yellow, green, blue and pink. Dainty floral design inside of cup on pure white background.

Each 1.50

SET OF 4, ONE OF EACH COLOR, 5.00

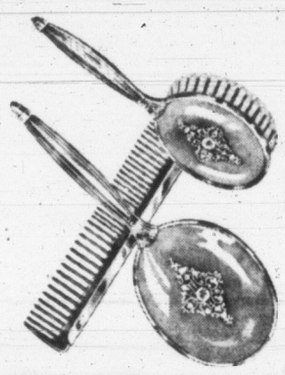

3-Piece VANITY SETS

Smartly designed Dresser Sets consisting of brush with nylon bristles, comb and mirror with bevelled edge. In jewellers' bronze with enamel back and filigree cloisonne centre. Colors: Pink, blue or ivory.

3-PIECE SET 6.95

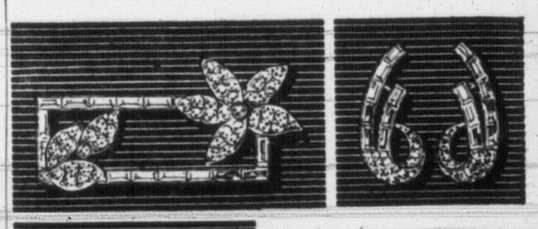

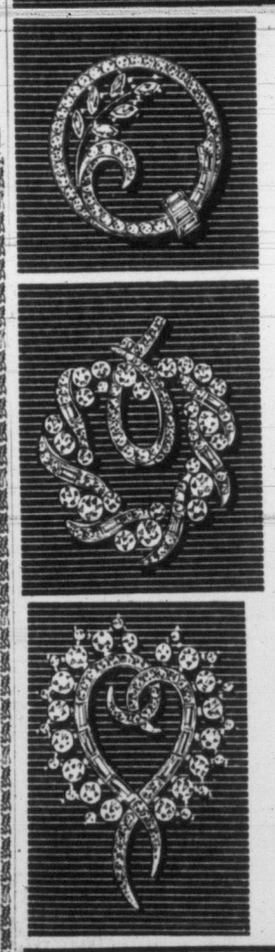

Special Fashionable Rhinestone Jewellery

Glittering pins and earrings in a wide array of new-season styles . . . brilliant accents for daytime or evening wear.

Exclusive to Birks

PINS 2.50 Each

EARRINGS 1.50 Each

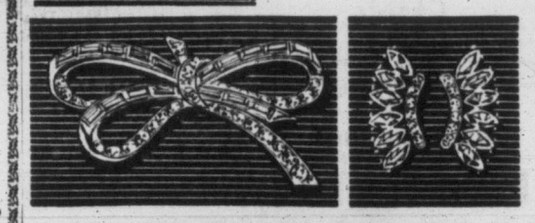

BIRKS JEWELLERS

706-708 Yates Street Phone B 4241

GIVE A LEATHER GIFT THIS XMAS

LEATHER GOODS FOR ALL THE FAMILY AND FRIENDS AT

NORRIS LEATHER GOODS

BILLFOLDS 3.50 up

Unfitted Shaving Kits Large selection 4.95 up

Ladies' Overnight Cases 9.95 17.50 up

Gents' FLYTE PAKS 25.00

BRIEFCASES Unequalled Choice 15.00 up

LEATHER SHOE SHINE KITS 2.75 5.00

INITIALLED FREE

"Over 80 Years in Victoria"

Norris Leather Goods Ltd.

1320 Gov't, between Mc & Mc and The New Post Office G 1531

DON'T LET HUBBY BE THE FORGOTTEN MAN

For His CHRISTMAS

TREAT HIM TO A NEW SUIT and TOPCOAT FROM "Cec" Fletcher's!

HE'LL LOOK SO SMART in CARBON BLUE or CHARCOAL GREY

Show him your appreciation for his big-hearted part in making Christmas a success! Treat him to a well-earned new suit. You'll be so proud of the way he looks in new Carbon Blue or distinguished Charcoal Grey . . . America's leading colors in men's wear for the Christmas holiday season 1953-54. We have sizes to fit every build—short, average and tall and all weights. Price selection includes every family budget.

59.50 to 85.00

Personalized Budget Plan Makes It Easy for the Average Budget Arrangement!

BRING HUBBY IN TODAY!

"Cec" Fletcher's MEN'S SHOP

755 Yates Street Phone E 5412

Women

OF PERSONAL INTEREST

Honor Tonight's Debutantes

Among the many parties given to honor the debutantes prior to the United Services Ball tonight will be that of Lt.-Cmdr. and Mrs. R. L. V. Jermain, who are entertaining for Miss Elizabeth Martin. Guests will be Mr. and Mrs. J. E. Martin, Milnes Landing; Mr. and Mrs. Jack Gillis, Miss Janet Parsons, Mr. Gerry Kenny, Mr. and Mrs. Bruce Dawson, Mr. and Mrs. Lyle Flury and Cadet Spencer Volk.

A party for the debutantes and their escorts will be given prior to the ball at the Uplands Road home of Major and Mrs. R. B. Crombie.

Mr. and Mrs. William Ostler will entertain at dinner at the Empress Hotel for debutante Miss Frances Fredette, and her escort Mr. Stewart Mansfield Robinson.

Major and Mrs. H. V. Hummel will entertain at a buffet supper party at their Roekland Avenue home for their daughter, Miss Veronica Hummel and Miss Clare Collison, debutantes. Others present will be Miss Margaret Thompson, Mr. David M. W. Hummel, Mr. Godfrey Turner and Mr. John Stone.

Mr. and Mrs. Percy Riddle, Obed Avenue, and their debutante daughter, Miss Katharine Riddle, will have as their dinner guests Lieut. and Mrs. J. R. Noble, Mr. Philip Lindgram and Miss Sandra Noble.

A group of debutantes and their guests will attend a no-host dinner party at the Oak Bay Beach Hotel. They are Miss Sheila Hardie, Miss Margaret McNiven, Miss Marilyn Bassett, Miss Patricia Turner, Miss Jill Robinson, Miss Peta-Ann McGowan, Miss Gillian Bridgman, Miss Roberta Crombie, Miss Norma Greig, Miss Elizabeth Martin, Mr. Colin Baker, Mr. Lynn Thow, Mr. Ross Young, Mr. Daryl Gray, Midshipman Robert Wilson, Cadet Paul Segers, Lieut. Robin Leckie, Mr. Brian Smith, Sub-Lieut. Gordon King and Cadet S. G. Spencer-Volk.

Gifts From Government House

His Honor the Lieutenant-Governor and Mrs. Clarence Wallace have presented each of the 14 debutantes who will bow to society at the United Services Ball this evening in the Empress Hotel, with a silver engraved compact as a memento of the occasion. Presentation was made by Wing Cmdr. J. D. D. Campbell, aide-de-camp to the Lieutenant-Governor, at the rehearsal in the Empress Hotel last Tuesday night.

Parties to Precede Ball

Many dinners, supper parties and informal gatherings are planned this evening by those going on later to the United Services Ball.

A no-host dinner party at the Union Club will include Mr. and Mrs. Guy Barclay, Mr. and Mrs. W. W. Lewis, Brig.-Gen. and Mrs. J. F. A. Lister, Mr. and Mrs. Andrew White, Mr. and Mrs. Victor Bartholemew, Miss Janice Bartholemew, Mr. Bob Calwick, Mr. and Mrs. J. A. Shaneman and Mr. and Mrs. Charles Addison.

At the home of Mr. and Mrs. Torquil Burns on Ten Mile Point, the following guests will gather before the ball. Col. and Mrs. A. G. Styles, Lt.-Col. and Mrs. George Paulin, Mr. and Mrs. D. MacGregor, Mr. and Mrs. T. A. Brown, Mr. and Mrs. G. A. Cameron and Mr. and Mrs. S. A. Haynes.

Major and Mrs. Harold Davenport will entertain at their Oak Bay Avenue home, their guests being Capt. and Mrs. W. Davenport, Mr. and Mrs. E. O. Coulter of Port Alberni, Mr. and Mrs. Larry Davenport and Mr. and Mrs. Richard Davenport.

A party will be given at the home of Mr. and Mrs. F. A. Hassell, Harlowe Drive, whose guests will include Dr. and Mrs. R. L. Horne, Dr. and Mrs. Bernhard Kjekstad, Mr. and Mrs. L. B. Williams, Mr. and Mrs. A. M. J. Fields, Dr. and Mrs. W. G. Dempsey, Mr. Ward Stewart and Miss Brenda Taylor. Dr. and Mrs. A. E. Trottier, Lotbiniere Avenue, will have as their guests Mr. and Mrs. T. Juelsberg, Dr. and Mrs. Hugh Borsman, and Mr. and Mrs. A. B. Weir.

Mr. and Mrs. W. L. Hardie will entertain at their Gonzales Road home, when their guests will be Dr. and Mrs. E. L. McNiven, Mr. and Mrs. Dudley Markham, and Mr. and Mrs. L. R. Oliver of West Vancouver. Guests of Mr. and Mrs. E. W. Bassett, Newport Avenue, prior to the ball will be Dr. and Mrs. Lloyd Bassett, Mr. and Mrs. Harold V. Bassett, Dr. and Mrs. R. Maitland Young and Mr. and Mrs. Charles E. Blaney.

Dr. and Mrs. John Dalton will also be dinner hosts at the Union Club when their guests will be Mr. and Mrs. Paul Bellm, Mr. and Mrs. Harry Pickup of England, and Mr. and Mrs. Lewis Rees and Sqdn-Ldr. Clarence Goode.

Another no-host dinner party at the Union Club will include Mrs. M. A. W. Bridgman, Capt. and Mrs. J. D. Prentice, Cmdr. and Mrs. Conway Allen, Mr. and Mrs. R. H. Edgell, Dr. and Mrs. Michael Penn, Miss Rachel Penn, Lieut. Hamish Bridgman and Lieut. John Gowdy.

Rose O'Grady Honored

Miss Rose O'Grady was honor guest at a shower given recently by hostess Mrs. G. Holland. Upon arrival, the bride-elect was presented with a mauve orchid corsage. Gifts were presented in a decorated box. Chrysanthemums decorated the refreshment table, and Miss Doris Micks presided at the urns. Guests were Mrs. Nancy Ruff, Mrs. Iris Bunting, Mrs. M. Duggan, Mrs. D. Murphy, Mrs. J. Sprague, Mrs. E. Evans, Mrs. A. Massey, Mrs. W. Cook, Mrs. F. Cornack, Mrs. D. Major, Mrs. E. Day and Misses Bernice, Sylvia and Margaret Koach.

* * *

Mrs. Philip Poaps with her small son Tommy has come from her home in Ottawa to visit her mother, Mrs. T. M. Jones.

Auxiliary Bazaar Realizes $3,074

Hard-working members of St. Joseph's Ladies' Auxiliary raised the sum of $3,074 at their annual Christmas bazaar and tea held Thursday in the Nurses' Home.

The affair was opened at 10 a.m. by president Mrs. A. Johnsen. Tea was served from 3 to 5 p.m. in the lounge. Mrs. A. Brunet, Mrs. Claude Harrison, Mrs. G. F. Amyot and Mrs. F. M. Bryant poured tea. Serviteurs were student nurses. A large spray of pink, yellow and white chrysanthemums centred the lace-covered head table. The floral arrangement was flanked by green candles in silver holders. Individual tables were centred with vases of bronze chrysanthemums.

Conveners of booths were Miss Mary King, aprons; Mrs. M. Preiswerck, babies' wear; Mrs. F. Kriegle, fancy work; Mrs. E. Hornsby, home cooking; Mrs. J. Pickford, candy; Mrs. J. A. Cooney, white elephant; Mrs. J. R. O'Brien, contests.

Women were permitted to enroll for the first time in the Yale University Graduate School in 1892 as candidates for the Ph.D. degree. The Yale School of Medicine first accepted women medical students in 1916 and every class since that time has included at least one distaff member.

Receive Special Honors in Ceremony

At the investiture in Government House yesterday afternoon, His Honor the Lieutenant-Governor, left, pinned the insignia of a Dame of Grace of the Order of the Hospital of St. John of Jerusalem on his wife, Mrs. Clarence Wallace. At the right, the Lieutenant-Governor congratulates Mrs. W. C. Woodward, a former chatelaine at Government House, after presenting her with the insignia of a Dame of Grace.

International Day Marked By United Nations Pageant

A program arranged by Miss J. E. M. Bruce was presented at meeting of Lakehill Women's Institute, to commemorate International Day. President, Mrs. Roscoe Myles welcomed members and guests.

The program was presented in the form of a pageant with Miss Bruce acting as commentator.

Participants included, Mrs. Gilbert Howland who outlined work of United Nations; Miss Dorothy Cox representing the United States of America; Mrs. Matilde Johanssen, wearing a embroidered national fiesta costume, representing Norway. Mrs. Johanssen sang two Norwegian songs.

An old-time Dutch milk-vendors' costume was worn by Mrs. L. Sekreve, who represented Holland; Mrs. P. L. Bissley and her small flaxen haired daughter spoke for France. Mrs. Busby was a Red Cross Ambulance driver and Mrs. Anastasio represented Latvia, wearing her national costume. She sang a Latvian lullaby.

Mrs. J. Baines, wearing a gold and peach sari, spoke for India. Mrs. W. Carpenter carried in the Union Jack for the United Kingdom and the participants grouped together in a miniature United Nations tableau to complete the pageant.

Mrs. Myles thanked Miss Bruce and her assistants for their efforts.

Afternoon tea was served by Mrs. R. W. Mercer, Mrs. A. A. F. Rey, and Mrs. M. Cowan. A selection of china, pictures, silver and handwoven articles and needlework from the different countries was on display.

Chapter Sponsors Confederation Tea

An attractive arrangement of bronze chrysanthemums, yellow marguerites and purple hydrangea in an antique pottery bowl, centred the lace-covered tea table at Confederation tea held Thursday by Sir James and Lady Douglas Chapter, IODE.

Presiding at the tea table were Mrs. T. Williams, Mrs. J. L. Gates, Mrs. Swire Mitchell and Mrs. A. Bumpas.

Chapter regent, Mrs. R. L. Brain, received guests and introduced Mrs. W. A. C. Bennett, wife of the Premier of British Columbia, who officially opened the affair. Mrs. Bennett was presented with a bouquet of red and white carnations by little Miss Janis Brain, a granddaughter of the regent.

Tea arrangements were in charge of Mrs. A. Drysdale, assisted by Mrs. S. Thomas, Mrs. R. Brain and Mrs. K. E. Smith. Mrs Isabel McAllister was at the door; Mrs. A. Cradock conducted a raffle; Mrs. G. A. Vantreight had a fancywork table; Miss M. Walter, home cooking, and Mrs. S. M. Leigh, touch and take.

Among guests were Alderman Margaret Christie and Mrs. Rebecca Macintosh. Provincial archivist Willard Ireland spoke briefly on Confederation and Mme. Agnes Gilson gave piano solos.

Church Institute Well Attended

Average attendance at the three-day Presbyterian Training Institute held in Victoria earlier this week was 50, representing auxiliaries and groups from St. Andrew's, Knox, Erskine, Gorge and Sooke churches.

Adult group leader was Miss Grace McKay who discussed program planning; Mrs. A. Murdoch, Shauvavon, Sask., was in charge of children's work, church school, mission bands and explorers; Mrs. A. L. Sutherland, Rocky Mountain House, Alta., the teen-age church school.

Miss Hazel Reaveley, a returned missionary on furlough from Jhansi Field, India, showed slides and spoke on the work and customs and religions of India. At the opening session Rev. M. Lyttle brought greetings from Victoria Presbyterial.

You can prevent your oven from rusting by leaving the door open for a while after taking out the roast.

Auxiliary Honors B.C. President

A social evening was held following meeting of the Ladies' Auxiliary, Fraternal Order of Eagles, in honor of provincial president Lynda Wright, when 40 visitors from Nanaimo, Ladysmith and Vancouver were present, including other provincial officers. The honored guest, who was presented with a corsage of red roses by local president Molly Brown, gave an address on phases of auxiliary aims and accomplishments.

Reports were given by Amy McKay, Eleanor Lacey, Eva Barry, Lil Jones, May Bennett. The auxiliary has adopted a plan to provide wheelchair assistance to the Solarium. Beatrice Revoy, Hope Crovits, Edith Lowe, Gladys Winship, Helen Forshaw, Elva Litherland and Rita Sherber were the new members initiated.

CLUB CALENDAR

Women's Auxiliary to Royal Jubilee Hospital will meet on Wednesday at 2 instead of 2.30, at the Nurses' Home.

Outdoor Life; Rescue of B.C. History Among Interests of Free lance Writer

By KITTY DIXON

"Anything interesting!" was the reply of one of British Columbia's foremost freelance writers, when asked what subjects she prefers to write about.

"Although I guess I lean a little towards outdoor life," added Mrs. Philip Douglas, or "Gilean Douglas" as she is better known in writing circles. Mrs. Douglas has four additional non de plumes, but uses "Gilean" most frequently.

In her home at Whaletown on Cortez Island, 100 miles north of Victoria, off Campbell River, Mrs. Douglas creates non-fiction material for an impressive number of publications, including Chatelaine, Saturday Night, Canadian Home Journal, The New York Times, The Christian Science Monitor, The New York Herald Tribune, The Beaver and two large Vancouver newspapers.

"I write for approximately 40 other magazines in Canada and the United States," said Mrs. Douglas, "and that number includes even mining journals!"

Mrs. Douglas has written two books, "Now the Green Word," a book of serious poetry, and "Poetic Plush," a book of light verse. The latter proved to be so popular that it is now practically sold out.

"I prefer factual writing to fiction," she says, although she has written a dozen or more short stories and all have been published.

Although the amount of material she produces would be enough to keep any hard-working individual going, Mrs. Douglas finds time to do publicity work for the Federated Women's Institute of Canada. She is a member of the executive of the national board, convener for British Columbia and director on the provincial board. She also represented B.C. at the conference of the Assosiated Country Women of the World in Toronto, last August.

Mrs. Douglas began to write when she was five years old, and her first poem was published when she was 11. She was educated in private schools and attended Columbia University in New York.

For a time she was educational editor of the New York Sun, after which she took a job writing ads for a well-known soap manufacturing company. Since then she has been doing free-lance writing.

MRS. PHILIP DOUGLAS . . . a visitor to Victoria this week.

At present, she is working on three books.

"I like to keep several going at once," she said. "Then, if I tire of one, I can leave it and work on another until the first is fresh again."

One is a mystery novel and another is about nature in B.C. The third, which she hopes to have published next year, concerns people and places on the "salt chuck," as Mrs. Douglas prefers to call the coast of B.C., north of Victoria.

"To write this book, I have had to travel by mission boat to such Indian settlements as those of the Kwakiutls and the Tsimsheams," says Mrs. Douglas, who finds profitable pleasure in following her desire to "rescue history from oblivion."

AT SCURRAHS
CLASSIC TAILORED
40-Denier Nylon Blouses
Only 6.95

- Easy to launder
- Convertible neckline
- NOT SHEER
- French cuffs
- White only
- Sizes 12 to 20

For Our Out-of-Town Customers
USE THIS HANDY MAIL ORDER COUPON

SCURRAHS LTD.
728 Yates Street, Victoria, B.C.
STATE SIZE ☐
NAME _____
ADDRESS _____
CASH ☐ C.O.D. ☐ CHEQUE ☐

Scurrahs
728 YATES ST. "Where Smart Women Prefer to Shop"

OUTSTANDING LAY-AWAY WATCH VALUES

CHOOSE NOW WHILE SELECTION IS COMPLETE
EASY TERMS
No Carrying Charges
$1.00 WILL HOLD

Diamond-Set Ladies' Watches from $45.00
CANADIAN GIRL "D" 17 jewels $49.50
MISS AMERICA "E" 17 jewels expansion bracelet $45.75

SENATOR 15 jewels expansion band $45.75
SPORTSMAN self-winding, watertite* 17 jewels, charm & color of natural gold, radium hands & dial, sweep-second hand expansion band $79.50
WATERTITE* radium hands & dial sweep-second hand unbreakable crystal $35.75

EXTRA SPECIALS
Men's waterproof watches from $17.95
Ladies' 17-jewel rock crystal watches from $19.95
Ladies' 14k gold watches $33.75
Men's 25-jewel automatic waterproof, shock-proof watches from $45.00
Children's watches from $8.95

EASY TERMS
NO CARRYING CHARGES

FREE INSURANCE
On Every Watch From $40.00

Choose from such famous names as:
- ROLEX
- LONGINES
- WESTFIELD
- BULOVA
- GRUEN
- ELGIN
- CYMA
- OMEGA
- And Others

ROSE'S LTD
1317 DOUGLAS STREET JEWELERS

WHICH WILL DO MORE FOR YOU?

A Beatty Automatic Washer or a Beatty Dryer? Which comes first? One saves you as much TIME and TOIL as the other. See them both before you make up your mind.

The Beatty Automatic Washer will do MORE for you than any other automatic. It washes far cleaner than any other — and takes less than half as much hot water.

Beatty Automatic Washer

ROLLABLE ON CASTERS
Keep it where you like. Roll it where you want to use it. No vibration — no installation expense.

Up to $100 for your Old Washer
Our dealer will gladly give you EASY TERMS on the balance.

DO YOU DREAD HANGING CLOTHES OUT?

Beatty Clothes Dryer

You can forget the weather when you have a Beatty Dryer. No more exposure either for you or the clothes. No lugging. No lifting. Just toss the load into the Dryer. Set the dial for degree of dryness desired and turn the switch. That's all there is to it.

Clothes Keep Just as Good a Colour as When Dried in the Sun
Let our dealer show you the marvels of electric drying. He will be glad to give you a demonstration, and quote you prices and terms.

Washers Beatty Dryers
FOR 50 YEARS THE LEADER IN WASHERS
Beatty Electric Ranges, Electric Water Heaters, Beatty Ironing Machines, Wringer-type Washers, Heaters.

SEE YOUR NEAREST Beatty DEALER

Your Local Beatty Dealer Features This Special Offer!

Atkinson & Pearce, 620 Fort Street
Burnside Hardware, 100 Burnside Road
Coast Hardware, 1418 Douglas Street
D. H. Cooper Hardware, 3293 Douglas Street
Domestic Sales, 46 Burnside Road W.
Glen Valley Hardware, Glen Valley
James Bay Hardware, 220 Menzies Street
W. R. Menzies Ltd., 911 Fort Street
Murphy Electric, 744 Yates Street
McLennan, McFeely & Prior Ltd., 1400 Government Street
Oak Bay Hardware, 2213 Oak Bay Avenue
Paulin's Store, 1323 Government Street
Scott & Peden, 502 Cormorant Street
Steick's Hillside Hardware, 2660 Quadra Street
Steick's Esquimalt Hardware, 1237 Esquimalt Road
C. Tayler Home Appliances, 1436 Government Street
Victoria Tire, 610 Herald Street
Cooper's General Store, Langford
Clark & Sons, Chemainus
Gordon Stores, Lake Cowichan
Gibson's Shopping Centre Ltd., Sooke
Hudson's Hardware Ltd., Duncan
Knight's Ltd., Ladysmith
Mitchell & Anderson, Sidney
Mouat Brothers, Ganges
Willow Hardware, Chemainus
Youbou Red & White Store, Youbou

St. Andrew's Presbyterian Church
Bazaar and Tea
Saturday, Nov. 21
2 - 5 p.m.
Home cooking, mincemeat, fancywork, woollens, candy, white elephant, aprons.
Afternoon tea, 40c

Keeps you walking on air,
Keeps you smart as a whip,
Keeps your wardrobe gay,

Scott softkins
IT'S YOURS IN LOTS OF COLORS
White, cream, red, benedictine, green and brown glovelk, beige, blue, grey shag.
$10.95

See Our New ORCHID CASUALS
$12.95 and $14.95

Munday's
1203 DOUGLAS ST.

Liberal, CCF MPs Approve Mrs. Graydon

OTTAWA (BUP) — Liberal and CCF members of Parliament apparently were willing today to go along with a Liberal's suggestion that the widow of the late Gordon Graydon be given a seat in the Commons by acclamation.

The Rev. Dan McIvor (L. Fort William) suggested in the House Tuesday that if Mrs. Daisy Graydon were nominated to run for the seat left vacant by the death of the Conservative foreign affairs critic, no Liberal should be nominated to oppose her.

Liberal backbenchers and a strong group of CCF members pounded their desks in approval.

B.C. Christmas Trees Go South by Carload

A twinkling bit of Canada will be one of the main attractions in thousands of homes in southern states of the U.S.A. this Christmas.

Thirty-five carloads of B.C. Christmas trees are now headed for Oklahoma, Iowa, Kansas, Texas, Alabama and Florida.

Other shipments of trees are being shipped to Canadian centres where they are in short supply.

RCAF Reserve Members Get Coronation Medal

Three members of Victoria RCAF (Reserve) were flown to Vancouver Thursday for presentation of Coronation medals in a ceremony at 19 Auxiliary Wing.

Sqdn. Ldr. W. Martin, Flt. Sgt. W. R. Edwards and Cpl. E. J. Dalzell received the decoration from Air Cdr. W. A. Orr, air officer commanding No. 12 Air Defense Group. The trip was made in a service aircraft.

Preparing for Church Bazaar

Mrs. C. C. Warren, decorating convener; Mrs. D. McPherson, representing the guild, and Mrs. J. L. W. McLean, left to right, pricing donations for various stalls arranged for St. Andrew's Presbyterian Church bazaar and Christmas tea on Saturday from 2 to 5. Afternoon tea is in charge of Mrs. C. W. Paulin and Mrs. Tom Taylor. General conveners are Mrs. G. D. Tyson and Miss Gladys Irving. The bazaar will be opened by Mrs. F. E. H. James at 2 o'clock. There will be mincemeat, Christmas cakes, aprons, white elephants, gifts, a post office and miscellaneous articles for sale.

PARENT-TEACHER NEWS

Langford—Mrs. G. W. Pottinger, Victoria Parent-Teacher Council officially opened the Langford PTA bazaar. She was accompanied by Mrs. J. Beckwith. General convener was Mrs. E. Hatcher. Home cooking was sold by Mrs. F Booth and Mrs. M. Stevenson; candy, Mrs. J. E. Braithwaite and Mrs. A. C. Muralt; needlework and aprons, J. Tweedhope and M. Emery; lady with a 1,000 pockets, Mrs. E. Tudge; white elephant, Mrs. G. Hall and Mrs. L. M. Murphy; calendars and memberships, Mrs. A. Bayles; hot dogs, A. Knight; contests, Mrs. Knight Mrs. and Mrs. Murphy. Tea arrangements were in charge of Mrs. R. Matthias and Mrs. J. Kunhert, assisted by Mesdames H. Palsson, McKay, H. Beebe, M. Smith, A. Arthur and R. J. Mawle.

Esquimalt—The ninth anniversary of Esquimalt PTA was celebrated at a recent meeting in the high school auditorium. Mrs. C. Kelly cut the birthday cake. Plans for a New Year's dance were made. R. Reeve, chairman of the Greater Victoria School Board, explained the school by-law. C. Kelly showed the film "Invest in Canada." Refreshments were served.

Reports Given — All officers and conveners gave reports at the recent municipal IODE meeting. Primary chapters made plans to send Christmas parcels and hampers to Korea and Great Britain. Mrs. T. B. Lumsden presided. There will be no meeting in December.

A pillow case pinned to your baby's bath table is a space-saving substitute for a hamper.

Cashmere sweaters are a bit expensive for the budget, but for the fashion-wise, they're invaluable. With care, a cashmere will have a long life.

Broken screens can be temporarily mended by placing a strip of tape on the outside and inside of the hole.

Hot water, run over the blades of your mixer before stirring cold shortening, will prevent the blades from clogging.

TODAY'S RECIPE

DATE BARS

One cup pitted dates, 1 cup nuts, 1 cup sifted confectioners' sugar, 2 eggs, 1 tablespoon melted Crisco, 1 tablespoon lemon juice, ¼ cup sifted flour, ½ teaspoon salt.

Put dates and nauts through food chopper or dice in small pieces. Blend with sugar and beateneggs; add melted Crisco, lemon juice, flour and salt. Mix thoroughly. Place in 10"x6"x2" pan which has been rubbed with Crisco. Bake in moderate oven (375 F.) 30-35 minutes. While still warm, cut into 1"x3" strips. Roll in powdered sugar, if desired. Makes 18 to 20 1"x3" strips.

7357

by Alice Brooks

Two-Way Apron!

Look! The bib buttons on — just a twist of the wrist changes it from whole to half-apron! Have you ever seen such a clever idea! And there are pockets in the bib — for hanky, potholder.

Pattern 7357: pattern pieces, transfer for two-way apron.

Send 25 cents in coins for this pattern (stamps cannot be accepted) to The Times, Household Arts Dept., 60 Front St. W., Toronto 1-A, Ont. Print plainly name, address, pattern number.

Ten complete patterns to sew, embroider, crochet — printed right in the Alice Brooks Needlecraft Book! Plus many more patterns to send for — including gift ideas, bazaar money-makers, toys, fashions! Send 25 cents now!

For neckline accents, choker necklaces, long earrings, scarves tied closely around the neck are fine for the women with a long, thin neck. But if you have a broad face and short neck, forget them. They just accentuate these features.

EFFICIENT SOLEX LAMPS MODERN
THE SOLEX COMPANY
DEPARTMENT OF CANADIAN GENERAL ELECTRIC COMPANY LIMITED

HOSIERY OF DISTINCTION
Nylotwist by Chatelaine
EXTRA ELASTICITY FOR DURABILITY

JUSTIN HARBORD'S
INSURANCE ADVICE
POLIO RATES ARE GOING UP
We recommend you secure your policy protecting the entire family.
Premium $15.00 for THREE YEARS!
"Insurance Is Our Business—Our Only Business"
HARBORD INSURANCE LTD.
609 YATES STREET B 4207

Mc&Mc HARDWARE
Leaders in HARDWARE and HOME FURNISHINGS
1400 GOVERNMENT ST.

STORE HOURS:
9 a.m. to 5 p.m.
Wed., 9 a.m. to 1 p.m.
ALL DEPTS.
PHONE G 1111

FRIGIDAIRE Electric Range
WITH NEW "WONDER OVEN"
Frigidaire Ranges from 239.75
No Down Payment!
Generous Trade-In Allowance For Your Old Stove!
Appliances, Main Floor

Wonderful Christmas gift — this beautiful new Frigidaire Electric Range! Its sensational new oven let you bake and broid, or roast and bake at different temperatures at the same time — in the same oven. Has the famous Cook-Master Oven Clock Control that cooks a meal while you're away.

Visit TOYLAND

Repeat Offer! Reg. 17.95 All-Metal Wagons!
Big $8 Saving! Ten only, large size all metal wagons with rubber-tired wheels . . . rugged construction. Special, each 9.95
In the box price, special 8.95
Table and Chairs Outstanding value in a solid maple kindergarten set. Consists of table and two chairs. Extra-strong construction . . . well finished. Set 12.95
Cap Guns Large assortment at less than half price. Priced from 25¢ to 1.50
Reg. 2.25 Trucks Large moving van trucks . . . to clear. Special, each 1.49
Stocking Fillers Hundreds of ideal stocking fillers, from 3¢
Service Stations Complete with cars and accessories. Half Price Special 79¢
Tea Sets Coloured plastic tea sets. Regular 2.00. Special, set 1.35
Coffee Sets 15-piece set in rustproof aluminum. Regular 1.50. Special, set 99¢
Cleaning Sets Broom, mop, dustpan and apron. Regular 1.15. Special 75¢
Toy Stoves Several models in the group, all at half price! Special 1.80 to 3.25
Tool Kits Kiddies' six-piece set. Regular 85c. Special, set 55¢
Sale of Blocks A B C wooden block sets. Special, set 80¢
Toyland, Second Floor

3rd Day—Pre-Christmas Sale
● Sale continues tomorrow with hundreds of bargains!
● Look for the many not-advertised specials!
● Specials in every department—don't miss this great sale!

BAKER'S CHOCOLATE CHIPS

A Product of General Foods
Best for your favorite chocolate chip cookies!
Crispy, golden-brown cookies chock-full of richer, *better-tasting* Baker's Chocolate Chips. They're the chips that *stay firm and crunchy right through baking!*
Get some today!
Everything CHOCOLATE tastes best when it's BAKER'S!

Pre-XMAS SALE
of Women's
● SHOES
● SLIPPERS
Pumps and Sandals, Red - Black - Mauve in Cuban and High Heels.
Limited Quantity
At Give-Away Prices from $1.99 Up
Copp's YOUR FAMILY SHOE STORE
1316 Douglas—G 5161

get off to a good start tomorrow—breakfast with—
RED RIVER CEREAL
—tasty and good for you!

THE NEW FRIGIDAIRE ELECTRIC RANGE WITH "WONDER OVEN"
NO OTHER HOUSEHOLD RANGE HAS AN OVEN THIS BIG!
IS NOW AT STELCK'S

Most Amazing Range Since Electric Cooking Began!
FRIGIDAIRE "Thrifty-30"
You can roast a 35-lb. turkey—or bake six pies at once—in the giant oven of this Frigidaire range! Yet the whole range is only 30 inches wide—fits easily in the smallest kitchen. And it has fast-heating Radiantube surface units, automatic clock control, porcelain finish. Full-width utensil drawer. See all of the Frigidaire electric ranges in our display.
PRICED FROM $269.75
SEE THIS AMAZING RANGE AT THE HOME OF FRIGIDAIRE APPLIANCES
STELCK'S
Hillside Hardware—Quadra at Hillside, B 5231
Esquimalt Hardware—1237 Esquimalt Road, E 1722

Newspaper Advertising is a Selling Force in Any Business!

Hon. Einar M. Gunderson
MINISTER OF FINANCE

Your Social Credit Government Kept Its Promises

1. REDUCTION OF DEBT
The Budget Speech of Liberal Finance Minister dated March 4th, 1952 shows the net debt under the Liberal regime would have now reached $207 million.
Under the Social Credit Government the net debt is now only $157 million or $50 million less than it would have been if the Liberals had been elected in 1952.

2. SECURE MORE REVENUE FROM NATURAL RESOURCES
These taxes placed on the PROFITS of our resources are deductible as an expense from Federal Income Tax and make it possible for your Social Credit Government to reduce taxes on all of the people in British Columbia.

3. REDUCTION OF TAXES IN THE SIXTEEN MONTHS SINCE SOCIAL CREDIT HAS BEEN IN OFFICE
Your Social Credit Government reduced sales tax on meals.
Your Social Credit Government reduced car license fees.
Your Social Credit Government reduced Hospital Insurance premiums.
THESE REDUCTIONS SAVE THE PEOPLE OF THE PROVINCE OVER $3,000,000 PER YEAR.

Yes, your Social Credit Government is a people's Government, do not be misled by the false propaganda of the powerful self-interested lobbies of political machines.
Your Social Credit Government is a free enterprise Government, securing the benefits of Free Enterprise for all of our people.

On November 24—VOTE GUNDERSON, E.M. X

Australian Blue Ensign To Be National Flag

CANBERRA (Reuters) — A bill proclaiming Australian blue ensign as the national flag—first such legislation in the British Commonwealth—was introduced today in the House of Representatives by Prime Minister Robert Menzies.

Menzies called the bill largely a formal measure to give legislative effect to what has already become established practice in Australia.

The measure is expected to be reserved for the Queen's personal assent when she visits Australia early in the new year.

HEAR
Einar Gunderson
SAT., NOV. 21st

CKDA: 9.05 a.m. 11.25 a.m.
3.55 p.m. 8.10 p.m.

CJVI: 1.05 p.m. 3.00 p.m.
5.30 p.m. 11.15 p.m.

Hear the TRUTH about Mr. Gunderson's Stewardship of YOUR money

Vote: Gunderson, Einar X

JUST IN TIME

SINGAPORE (Reuters) — On his way home from selecting a coffin for himself, Malayan Tan Joo Chye, 65, was knocked down and killed by a speeding motorcycle. Today he was buried in the coffin of his choice.

Odeon movie club
Saturday, 10 a.m.
Doors 9.30 a.m.
HOPALONG CASSIDY
in
"Dangerous Venture"
Also
Chapter 10
"DESPERADOES OF THE WEST"
4 CARTOONS

Bodies of Man, Woman Found In Howe Sound

Believed Drowned In Escaping Boat

VANCOUVER (CP)—A desperate but futile attempt to escape from a foundering fishboat in wind-swept Howe Sound was revealed Thursday with the discovery of the pyjama-clad bodies of an elderly couple on the beach at Cates Bay, Bowen Island.

The man was identified as William Manson Duff, believed to be from New Westminster, but RCMP were unable to immediately identify the woman.

Their bodies were found side by side near an overturned dinghy which had apparently been used in a gamble to reach shore after their 32-foot gillnetter struck a reef.

It is believed that the couple anchored their boat off Cates Bay Wednesday night, and that the anchor slipped during the night, allowing the craft to drift onto a jagged rock 30 feet from shore.

The bodies were brought here by the RCMP boat Little Bow. Cates Bay is about 20 miles northwest of Vancouver.

Evangelist Speaks To Business Group

Evangelist Harold Wildish addressed 85 persons Thursday night at a supper meeting arranged by the Victoria Christian Businessmen's Committee in Terry's private dining room.

Theme of his address was "Christ Liveth Within Me."

The speaker was introduced by Herbert Harris, who knew Mr. Wildish some years ago when living in Jamaica.

ANCIENT SPORT

Bull-fighting has been a popular sport in Spain since the 11th century.

The Spirits Are Speaking

Sam Payne, as a greying-fortyish lover named Gary Essendine doesn't seem too impressed with the carryings-on of Dorothy House, playing the part of a Swedish maid spiritualist, Miss Erikson, in the Noel Coward comedy "Present Laughter." The play, presented this week and next by the Totem Theatre, revolves around a triangle within a triangle—a take-off on Coward's own life. Adding zip to the sparkling offering is Thor Arngrim as the mad playwright.

FIDO LIKES THEM, TOO

Lifelike Guion Canvasses Nearly Went to the Dogs

The canvases of Molly Guion now being shown at the Greater Victoria Arts Centre may not be lifelike enough to fool a man, —but twice they have fooled man's best friend.

She tells of a visit she made to the home of a Royal Archer, Lieut.-Col. George I Malcolm of Poltalloch. (She spent two years touring the British Isles to record the pageantry of coronation.)

She painted the figure with the bow in full size which so completely baffled the family dog that he was found one day licking the painted hand of the portrait.

Another example of the realism of her work was noted when she had completed a painting of a Scottish waif clutching a black cat.

A boxer wandered into the room and almost tore the canvas in a vicious leap at the cat in the child's arms.

Miss Guion's exhibition shares the limelight with a collection loaned by British firm of art dealers which is valued at $80,000.

Originals by many of England's masters, they include works of Sir Joshua Reynolds, Sir Henry Raeburn, Constable, Cotman, Crome, Augustus John and others.

PHIL BARTER

Phil Barter, CKDA night news editor, is part of the complete news gathering service which provides Radio Victoria listeners with up-to-the-minute news on the hour throughout the day and evening. Phil is heard each night on all newscasts, and gives you all the news: local, national and international, with interviews on the air with people who make the news. To keep abreast of current events, tune your radio to 1340—Victoria's most listened-to station, CKDA. ***

ONT. LEGISLATURE PLAN

2 Illegimiate Children Would Mean Sterilization

TORONTO (BUP)—Sterilization of women who have two or more illegitimate children was considered by some legislators here today following a suggestion that adultery be made a crime in Ontario.

After members of the legislature's select committee on reform institutions considered the case of a woman who had six children by five different fathers, the Rev. A. W. Downer (PC, Dufferin-Simcoe) suggested that women who have two or more illigitimate children should be sterilized.

"Perhaps stetilization after the second child would be the answer," CCF house leader W. J. Grummet said. "If a woman persists in having children there is no use of us going along in a rut because it happens."

T. M. Moore, Ontario county solicitor, estimated it would cost the county $9,000 to keep such children until they reached the age of 16.

In the case the committee reviewed two of the children had to be given away by the mother, who is now in Mercer reformatory on a charge laid under the Female Refugee Act. One born in the reformatory is in Toronto, and the three others are public charges.

IN TOWN TONIGHT

ATLAS—"Call Me Madam" at 2.21, 5.37, 9.06 plus "The Jungle" at 12.59, 4.15, 7.39.
CAPITOL—"The War of the Worlds" at 1.35, 3.35, 5.35, 7.35, 9.35.
DOMINION — "Powder River" at 1.05, 4.02, 6.59, 9.00, plus "Road House" at 2.23, 5.20, 8.22.
FOX—"The Redhead From Wyoming." Two complete shows at 6.50 and 9.00.
GEM—"The Vanquished" at 7.45 p.m.
OAK BAY—"Tom Brown's School Days" at 7.08, 9.21.
ODEON — "Meet Dr. Jekyll and Mr. Hyde" at 1.22, 3.29, 5.36, 7.43, 9.50.
PLAZA — "China Venture" plus "Combat Squad."
ROYAL — "The Sword and the Rose" at 2.07, 4.36, 7.00, 9.29 plus "Prowlers of the Everglades" at 1.24, 3.53, 6.17, 8.46.
TILLICUM — "Close to My Heart" at 7.00 and 10.20 plus "The Great Jewel Robber" at 8.50 p.m.

ON THE STAGE
TOTEM—"Present Laughter" at 8.30.

RELIABLE
BABY SITTERS
Always Available
When You Phone
B 5078
CHILD CARE SERVICE

A Tidal Wave of T.N.T. Sweeps Across the West!
POWDER RIVER
TECHNICOLOR
starring RORY CALHOUN
CORINNE CALVET · CAMERON MITCHELL
At 1.05 4.02 6.59 9.55
—Plus—
They're Heading for a Showdown
IDA LUPINO · CORNEL WILDE
CELESTE HOLM · RICHARD WIDMARK
ROAD HOUSE
At 2.23, 5.20, 8.22
DOMINION
A FAMOUS PLAYERS Theatre E 0914

TODAY 4 Days — At 2.21, 5.37, 9.06
TWO WONDERFUL HITS!
Irving Berlin's CALL ME MADAM
Color by TECHNICOLOR
Starring ETHEL MERMAN, DONALD O'CONNOR, VERA-ELLEN, GEORGE SANDERS
2ND Feature at 12.59 - 4.15 - 7.39
THE JUNGLE
Filmed entirely in the heart of mystic INDIA with a CAST OF THOUSANDS!
Starring ROD CAMERON · CESAR ROMERO
MARIE WINDSOR
Bargain Matinee 35¢ to 2 p.m.
ATLAS
A FAMOUS PLAYERS Theatre

NOW SHOWING! ROYAL
All scenes in this beautiful Technicolor production were taken in England and are authentic.
Now! Walt Disney brings new excitement to romance...!
Walt Disney's The SWORD and the ROSE
starring a new romantic team
RICHARD TODD · GLYNIS JOHNS
color by TECHNICOLOR
Doors 1 p.m.
Feature 2.07, 4.36, 7.00, 9.29
Extra Walt Disney Cartoon News
AND... Another Outstanding Entertainment from WALT DISNEY!
His Latest True-Life Adventure
PROWLERS of the EVERGLADES
"Prowlers", 1.24, 3.53, 6.17, 8.46
PRINT BY TECHNICOLOR

STARTS TODAY!
IT'S JEKYLL... LET'S HYDE!
Fiction's fearsome fiend meets the movies' men of mirth... and scare you 'til you laugh for more!
UNIVERSAL-INTERNATIONAL presents
BUD ABBOTT and LOU COSTELLO
MEET DR. JEKYLL AND MR. HYDE
CO-STARRING BORIS KARLOFF
ALL NEW!
DON'T MISS THE I.O.D.E. PENNY SALE IN OUR LOBBY!
ODEON

MEMORIAL ARENA SCHEDULE

FRIDAY, NOV. 20	
V.F.S.C.	7.00- 8.30
Commercial	8.30-10.00
Naden	11.30- 1.30
Beginners	1.30- 2.30
Cougar Game	8.30
Automotive League	10.30-12.30
SATURDAY, NOV. 21	
Minor Hockey	6.00-10.00
V.F.S.C.	11.00- 1.00
Public Skating	2.00- 4.00
V.F.S.C.	5.00- 7.00
Public Skating	8.00-10.00
E.I. Association	10.00-12.00

DANCE
EVERY FRI. AND SAT.
LEGION HALL
ARENA WAY
Smooth rhythms of
Ted Spencers Orchestra
Featuring Piano Stylings of
★ Bunk McEwen
Tenor Sax
★ Ray Griffith

GEM THEATRE
SIDNEY
Tonight and Friday at 7.45
Saturday Matinee at 1.30
Two Complete Shows Sat. Evening at 7.00 and 9.00
"The Vanquished"
IN TECHNICOLOR
Starring John Payne and Jan Sterling

NAVY LEAGUE CHAPTER
ALDYEN HAMBER CHAPTER
I.O.D.E.
4th ANNUAL
PENNY SALE
ODEON THEATRE LOBBY
ENDS TOMORROW
WIN A T-V SET FOR 1¢
MANY OTHER PRIZES

In 1804
Mister Lemon Hart first imported and blended the RUM which is today a household word.
have a Good Rum for your money
LEMON HART RUM
Britain's Finest Imported
This advertisement is not published or displayed by the Liquor Control Board or by the Government of British Columbia

VICTORIA TIMES
WARNER
PATHE CANADIAN
NEWS
1. Queen Opens Parliament Fulfilling Age-Old Tradition
2. First Films of Rioting in Trieste
3. NTAO Air Cadets Train in Canada
4. Canadian Riders Star at New York Horse Show
Walt Disney's The SWORD and the ROSE
RICHARD TODD · GLYNIS JOHNS
color by TECHNICOLOR
AT 2.07 - 4.36
7.00 - 9.29
AND WALT DISNEY'S PROWLERS of the EVERGLADES
Print by TECHNICOLOR
© Walt Disney Productions
AT 1.24 - 3.53
6.17 - 8.46
ROYAL
NOW SHOWING

Why buy "TICK TOCKS"
TICK TOCK TICK TOCK

This quiet G-E ELECTRIC ALARM costs only $4.95 (WITH LUMINOUS DIAL $5.95)
NO WINDING! NO REGULATING!
The quiet accurate motor in the G-E Lullaby not only lets you sleep in peace, it measures the time, day and night, twenty-four hours a day . . . never needs winding or annoying fast-slow adjustments. Yet the G-E Lullaby costs less than many spring-wound clocks—only $4.95—and it's styled in a handsome egg-shell plastic case to blend with all furnishings. Your G-E Lullaby is waiting for you at your dealer's today . . . let it wake you up tomorrow!
GENERAL ELECTRIC CLOCKS
CANADIAN GENERAL ELECTRIC COMPANY LIMITED

ON STAGE!
Tonight 8.30
Matinee Tomorrow!
"PRESENT LAUGHTER"
Noel Coward's Hit Comedy
Tickets from $1 at Theatre
11-5 p.m. daily
Beacon 0411
TOTEM THEATRE
Government at Cormorant

NOW SHOWING
2 Complete Shows at 6.50 and 9 p.m.
"Redhead from Wyoming"
IN TECHNICOLOR
Starring ALEX NICOL
MAUREEN O'HARA
NEWS AND SELECTED SHORTS
A Picture That Pleases FOX Where Sound Sounds Better!
PLENTY OF PARKING AREA
HILLSIDE AND QUADRA

NOW SHOWING!
"TOM BROWN'S SCHOOLDAYS"
STARRING
JOHN HOWARD DAVIES
ROBERT NEWTON
Plus "WAY OUT WEST"
Selected Shorts, Including
"Touring Northern England" In Color
Complete Program 6.30 and 8.43
Feature Starts 7.08 and 9.21
OAK BAY
Temple of Refined Entertainment and Education

LITTLE HARBOUR SWISS RESTAURANT
Attractive high-class establishment with antique European atmosphere. Excellent luncheons and dinners every day. Ideal place for wedding receptions. Complete dinners, $2.20.
WE HAVE SEVERAL PRIVATE ROOMS FOR PARTIES
CLOSED ALL DAY TUESDAY
727 ESQUIMALT ROAD PHONE E 8022
PLENTY OF PARKING SPACE

Tillicum OUTDOOR
Ray Milland
Gene Tierney - Fay Bainter
"CLOSE TO MY HEART"
7.00 and 10.20 p.m.
GATES OPEN 6.30
SHOW STARTS 7.00 P.M.
Marjorie Reynolds
David Brian - John Arthur
"THE GREAT JEWEL ROBBER"
8.50 p.m.
ALWAYS A CARTOON
Last Complete Show 8.50 p.m.
2 FREE PASSES TONIGHT IF YOUR LICENSE ENDS IN 16

40c to 2 p.m.
Capitol
A FAMOUS PLAYERS Theatre
STARTS TODAY!
Doors at 1 p.m.
FROM THE ENDS OF THE UNIVERSE... THEY ARE REACHING FOR YOU!
THE WAR OF THE WORLDS
ADULT ENTERTAINMENT ONLY!
Based on the Novel by H. G. WELLS'
Now after two years before the new miracle electronic cameras . . . H. G. Wells' most famous and fantastic story comes rocketing to the screen! Amazing scope and size! You'll be astounded! See it . . . and never forget it!
Feature At 1.35, 3.35, 5.35, 7.35, 9.35
Last Complete Show 9.00 p.m.
PLUS Colored Cartoon Latest Capitol News
COLOR BY TECHNICOLOR

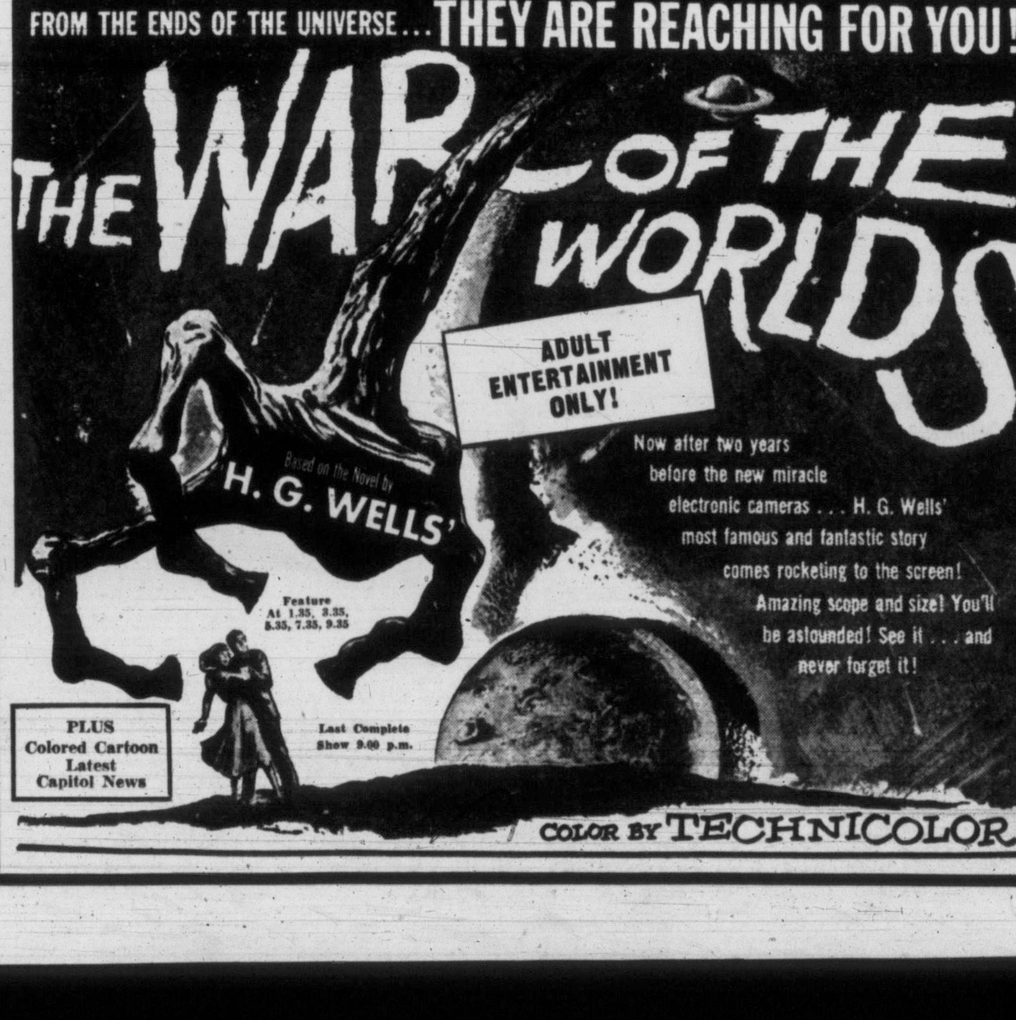

FASTER RESULTS
LOWER COST

TELEPHONE BEACON 3131

TIMES WANT ADS
SERVE YOU BETTER

Victoria Daily Times

Published every afternoon except Sunday by Times Publishers Ltd. 2631 Douglas Street Victoria B.C.

Subscription rates Daily by carrier (city) $1.50 per month. Daily by carrier (suburban and all other) $1.25 per month. Single copy sales price, 7 cents daily 10 cents Saturday. Mail rates Wherever carrier service is maintained in suburban and all other $1.25 per month. Canada, Great Britain, Yukon Territory, one year $13.00, six months $7.00, three months $3.50, less than three months $1.25 per month. Saturday (Week-end Edition) one year $5.00; United States $1.25 per month. Other foreign countries $2.00 per month.

Authorized as second-class mail Post Office Department Ottawa

CLASSIFIED RATES

14c per line per day, 38c per line per three days, 73c per line for six days, $3.12 per line for one month (26 days). Above rates apply to consecutive insertion. Minimum advertisement, two lines only. Contract rates on application.

Deaths, Funeral Notices not exceeding 12 lines, $1.50 first insertion and $1.00 subsequent insertions. Each additional line 14c daily.

Marriages, In Memoriam Notices, Cards of Thanks not exceeding 12 lines, $1.50 per insertion. Each additional line 14c daily.

In the event of an error occurring the liability of the Victoria Daily Times shall not exceed the charge for the space actually occupied by the item in question.

TERMS OF PUBLICATION

The Victoria Press Ltd. shall not be liable for non-insertion of any advertisement beyond the amount paid for such advertisement.

All claims of error in publication shall be made within 12 hours thereafter and if not so made shall not be considered. No claim will be allowed for more than one incorrect insertion nor for errors not affecting the value of the advertisement.

Representatives: United States Conklin and Woodward Inc.

Eastern Canada Tom Dwan, Room 895 77 York Street, Toronto. Ont.

Replies to private box numbers may only be obtained from the downtown office of Victoria Press Ltd. at 1215 Broad Street.

VITAL STATISTICS

1 BIRTHS

BARLOW—Born to Mr. and Mrs. Edward Barlow (nee Helen Sikora), 2533 Cook Street, Victoria, B.C., on November 19, 1953, at St. Joseph's Hospital, a son, 7 lbs. 2½ ozs. (St. Thomas Times Journal please copy.)

BEST—Born to Mr. and Mrs. Llew Best, 1801 San Pedro Avenue, November 19, 1953, a son, at Royal Jubilee Hospital.

BISSKY—Born to Sub.-Lieut. and Mrs. Harry Bissky, 971 Jasmine Avenue, Victoria, B.C., on November 19, 1953, at St. Joseph's Hospital, a son, Gregory, 6 lbs. 2 ozs., a brother for Glenda.

DUNCAN—Born to Mr. and Mrs. John Duncan, 844 Vernon Avenue, Victoria, B.C., on November 19, 1953, at St. Joseph's Hospital, a son, 7 lbs. 9 ozs., a brother for Ian.

GALLAGHER—Born to Mr. and Mrs. Ray Gallagher, 642 Hillside Avenue, Victoria, B.C., on November 19, 1953, at St. Joseph's Hospital, a son, 7 lbs. 4½ ozs., a brother for Arnold and Judy.

KIELMAN—Born to Mr. and Mrs. Johannes Kielman (nee Sietje Kremer), 4245 Douglas Street, Victoria, B.C., on November 18, 1953, at St. Joseph's Hospital, a son, James William, 8 lbs. 4 ozs.

LAYCOCK—Born to Mr. and Mrs. A. Laycock, 1805 Newton Street, at the Royal Jubilee Hospital on November 17, 1953, a daughter, Kathy.

THOMSON—Born to Mr. and Mrs. Henry Thomson, 2649 Musgrave Street, Victoria, B.C., on November 19, 1953, at St. Joseph's Hospital, a son, 7 lbs. 6 ozs., a brother for Ann, Eddy and Billy.

4 DEATHS

CULLIS—At the Jubilee Hospital, Victoria, B.C., Kate Beban Cullis, aged 79 years, the beloved wife of Howard H. Cullis, 2651 Currie Road, Oak Bay, Victoria, B.C. Mrs. Cullis was born at Hove, Brighton, England, and was a resident of Oak Bay for 33 years. Funeral service will be held at St. Mary's, Oak Bay, on Friday, November 20, at 3.30 p.m. The Venerable Archdeacon A. E. de L. Nunns officiating, followed by cremation. Hayward's Funeral Co., directors.

GILLESPIE—In Victoria on November 18, 1953, Elsie Gillespie, age 46 years, of 2913 Cedar Hill Road; born in Victoria. She leaves her husband, Andrew, at the residence; also her mother, Mrs. Elizabeth Croft of Victoria.

Funeral services will be held on Saturday, November 21, at 3.30 p.m., from McCall Bros.' Floral Funeral Chapel, Rev. Canon O. L. Jull officiating. Cremation.

GOODMAN—Suddenly at the residence, Grant Road, Sooke, B.C., on November 18, 1953, Mr. Oliver E. Goodman, aged 60 years, born in Winnipeg, Manitoba, and a resident of Sooke for the past two years. He leaves his wife Catherine and daughter Peggy, at home; his brother, Alfred Goodman, of Nettly, Manitoba; his sister, Miss Lillian Goodman, of Petersfield, Manitoba; also nieces and nephews. Mr. Goodman served with the 108th Battalion in the First World War and the Selkirk Reserve Regiment in the Second World War.

Arrangements will be announced later by the Sands Mortuary Limited, directors of funeral service.

HICKS—In Victoria, B.C., on Thursday, November 19, 1953, Mr. James Hicks, aged 83 years, born in England, and a resident of Victoria for the past seven years. Survived by two sons.

Arrangements will be announced later by the Sands Mortuary Limited, directors of funeral service.

JONES — On Thursday, November 19, 1953, Margaret Velora, beloved wife of George Jones, 931 Darwin Avenue, passed away in Victoria. She was born in Sackville, N.B., and lived in North Vancouver before coming to Victoria. Besides her husband at home, she leaves a daughter, Mrs. G. Bramall of Menlow, Cal., and a son, Cyril Jones of North Vancouver. She was a member of Carne Rebekah Lodge and a member of Centennial United Church.

Rev. Douglas Carr will conduct the funeral services on Saturday, November 21, 1953, at 1.30 p.m. in Chaplin's Funeral Chapel, followed by cremation. (No flowers, by request.)

KIRKHAM—In Victoria on November 19, 1953, Hannah Collins Kirkham, aged 77 years, of 3910 Quadra Street, born in Ontario. She leaves two sons, Clifford and Harold, both of Victoria; one daughter, Mrs. J. (Iris) Cannon of Victoria; five grandchildren; one brother in Vancouver, and six sisters.

Funeral services will be held Saturday, November 21, at 1.30 p.m. from McCall Bros.' Floral Funeral Chapel. Interment at Ross Bay Cemetery.

SINCLAIR—In Lethbridge, Alta., on November 18, 1953, Alan D. Sinclair, age 63 years, of 2771 Seaview Road, and formerly of Cranbrook, B.C., prior to coming to Victoria. He leaves his wife, Margaret; one daughter, Mrs. Vera Rogers of Victoria; one son, Lloyd, A.C., of Victoria; two grandchildren; also relatives in eastern Canada.

Funeral arrangements will be announced later. McCall Bros., Funeral Directors.

4 DEATHS

SMITH—In Victoria on November 20, 1953, Mrs. Jessie P. Smith, in her 75th year, beloved wife of G. R. Smith of Verdier Avenue, Brentwood Bay; born in Thamesford, Ont., and a resident of Brentwood for the past three years, formerly of Ottawa. She also leaves three sisters and two brothers in eastern Canada.

Funeral services on Monday, November 23, at 3 p.m., from McCall Bros.' Funeral Chapel, Rev. Wm. Buckingham officiating. Interment in Royal Oak Burial Park.

(Flowers gratefully declined.)

7 FUNERAL DIRECTORS

HAYWARD'S
B.C. Funeral Co. Ltd.
ESTABLISHED 1867
734 BROUGHTON STREET E 3614

SANDS MORTUARY LTD.
QUADRA AT NORTH PARK
"The Memorial Chapel of Chimes"
EMPIRE 7511

THOMSON FUNERAL HOME
Established 1911 Formerly of Winnipeg
George Peter Thomson
Jack L. Irving
1625 QUADRA STREET PHONE G 2612

CHAPLIN'S FUNERAL CHAPEL
Formerly "Currie's"
980 QUADRA STREET PHONE G 5512

McCALL BROS.
"The Floral Funeral Chapel"
New Small or Spacious Chapel Beautiful in Appointment
1400 VANCOUVER STREET G 2012

8 FLORISTS

DESIGNS FOR ALL OCCASIONS Pollock Florists. 1315 Douglas G 5315.

WOODWARD'S FLORISTS
819 Fort Street G 5614

Brown's Victoria Nurseries
Funeral Designs Fresh Cut Flowers
WE GROW OUR FLOWERS
618 View Street G 6612-G 3521

NORTH QUADRA FLORISTS
Artistic Designs—Quality Flowers
3971 QUADRA Empire 0221
WREATHS SPRAYS CORSAGES ETC.

LOU POY FLORISTS
2516 Douglas Street G 5225

9 MONUMENTAL WORKS

MORTIMER'S MONUMENTAL WORKS Ltd. Gorge Road at Fountain Circle. Est. 1877. Monuments markers curbings bronze plaques. Marble, granite and stone for fireplaces building construction, etc. E 6421.

STEWART MONUMENTAL WORKS LTD. 1403 May Street. G 3452. Curbings and markers a specialty. Night phone E 8718. B 1268.

VICTORIA MONUMENT LIMITED
"Memorials of Distinction"
3091 DOUGLAS ST BEACON 5834

10 ANNOUNCEMENTS

PRIZE WINNERS AT THE ANNUAL bazaar of the Women's Auxiliary to St. Joseph's Hospital follow: Groceries, Miss Elsworthy; turkey, ticket No. 2332; clock, ticket No. 3107, Mrs. Townsend, R.R. 5, Box 2088; coverlet, crib set, Mrs. Couture; crib set, Mrs. Payne, G 9993; chocolates, E. McLellan, No. 2701; candy stall, Peggy Page, No 4388; teacup, Mrs. Kreigle; Peggy Page chocolates, No. 125, Miss C. Townsend; tablecloth, Mrs. Geize; Christmas cake, Mrs. Coonley; leather purse, Mrs. Bonex, 580 Leaside, No. 376; doll 1, Mrs. Prince, Albion 34-M; doll 2, Mrs. Stockwood, Room 337, St. Joseph's; doll 3, Mrs Laird, B 8221; crib and doll, McKay, E 9840; doll, Mrs Couture; baby doll-crib, Miss Jean Ciceri; compact, Mrs. Warner, E 8194; 24-piece Royal Albert, Theresa Bridgitt, c/o P. C. Shaw; pair wool blankets, Mrs. M. Adams, c/o Mrs. M. McLehennan, No. 959; rose comforter, Mrs. J. Denham, Bamberton, No. 1626; breakfast set, E. Luff, No. 2404, 1898 Forrester; scrip, $10, Pioneer Fruit, Mrs Geo. Dunbar, Alberni; scrip, $10, T. Eaton's, Mrs. Leonard Watling; carpet, Elaine Conroy; electric iron, Miss Hector, B 7205; bedthrow, Elaine Robbins; Chinese picture, F. McDonald, Coffee Shop, Empress Hotel.

THE THEOSOPHICAL SOCIETY WILL hold a public meeting on Sunday, November 22, at 8 p.m., at 904 Government Street. Guest speaker will be Mr. Harley Cherchas, of Chemainus. His subject: "Living with Theosophy." All are cordially invited to attend.

A PRE-CHRISTMAS BAZAAR WILL BE held at the Parish Hall, Royal Oak, on Wednesday November 25, commencing at 2.30 p.m., under the auspices of St. Michael's Women's Auxiliary. Gift stall, aprons, sewing, and home cooking.

DOCTOR LUMIR L. PTAK WISHES TO announce he is resuming the practice of medicine and surgery. Office, 504 Campbell Building. Phone: Office E 6533; residence, G 3717. If no answer call Doctors' Directory, E 1195.

THE PUNCH N' JUDY CHILDREN'S SHOP
"The Shop With the Exchange Rack."
880 FORT STREET
B 0633 B 5303

MRS. MADALINE PICKUP OF LONDON, England, will judge all breeds at the Victoria City Kennel Club Parlor Show on Wednesday night, December 2. Phone E 2536 for further information.

RUMMAGE SALE, HARD OF HEARING Hall, Douglas Street, Saturday, November 21. Young Women's Guild of St. Alban's, at 9 a.m. sharp.

SHERIDAN'S SCHOOL FOR CHARM Complete personal beauty and style consultation 5.00. Limited time only. By appointment. B 0652.

WE PRODUCE THE FINEST CUSTOM tailored clothes in Victoria. Visit our custom tailoring dept., Murdoch-Girard Ltd., 623 Yates Street.

ATTENTION! THERE WILL BE NO whist drive at Liberal Headquarters, 1322A Government Street, till further notice, owing to by-election.

GOOD BOOKS RETAIN THEIR SELF-respect when they are sold to THE HAUNTED BOOKSHOP
845 Fort Street B 1427

RUMMAGE SALE, SATURDAY, 10 A.M., Victoria Choral Society; old Colonist Building, Broad Street.

FOR RENT — PRIVATE ROOM FOR banquets, meetings and bridge. 718 Fort Street. B 2315.

HAVE YOUR DIAMOND RE-SET IN A new mounting for Christmas. KING & SON, 1118 QUADRA STREET.

WE SELL FOR LESS—CLOTHES, CHINA, jewellery. Bought and sold. Useful clothing. 550-A Johnson. B 3841.

VICTORIA TRAVEL BUREAU FOR spring, summer fall winter vacations B 2822

OPEN EVENINGS — PERFECT PERMANENTS for particular people. Hilda Beauty Shop, E 0722.

THE BOOK EXCHANGE
1515½ Quadra (at Pandora), B 8714

A SALVAGE COLLECTION FOR FAIRfield, Fernwood and Mt Tolmie. E 3413.

VISIT ALADDIN'S BOOK CAVE
1123 Langley, opposite Humber's. E 2011.

10 ANNOUNCEMENTS

THE NEEDLE CRAFT SHOPPE
244 Cook Street E 5334

50 YEARS A HAIRDRESSER
CONTOUR HAIR CUT
STYLING ALL HAIR LENGTHS
FIRTH OF FORT
635 FORT STREET, SUITE 10, UPSTAIRS
NO APPOINTMENT, WALK IN

Make Your Reservations Early
For Christmas parties, banquets and wedding receptions. Small or large parties. Reasonable prices. Good food.
Terry's - - Douglas at Fort

VICTORIA FURS
831 FORT STREET E 8133

VOTE MOONEY
FOR ALDERMAN

11 COMING EVENTS

MT. TOLMIE C.C.F. HALL TOMBOLAS:
No. 1, 994.
No. 2, 212.
No. 3, 2.
No. 4, 880.
No. 5, 419.
No. 6, 61.
No. 7, 92.
No. 8, 232.
No. 9, 885.
No. 10, 837.
No. 11, 81.

STRAWBERRY VALE AND DISTRICT Community Club dance in aid of Christmas Tree Fund. Featuring Norma Wragg and her Hammond organ. Saturday, November 21, 9 - 12. Admission 75c. Coffee and doughnuts.

LUXTON HALL
DANCING EVERY SATURDAY NIGHT
MUSIC BY RODEO RASCALS
ADMISSION 50 CENTS
DANCING 9.30 TO 12.45
DOOR PRIZES

BUDGIE SHOW
Crystal Garden Lower Ballroom, doors open for public, Friday, 5 p.m. to 10 p.m.; Saturday, 10 a.m. to 10 p.m.

RUMMAGE SALE, PUBLIC MARKET, Saturday, November 21, 7 a.m. St. Matthias' Evening Guild.

DANCE EVERY SATURDAY NIGHT TO the music of the Western Mountaineers, Douglas C.C.F. Hall, Douglas at Ardersier.

OLD-TIME DANCE
Wednesday, 8.30 - 11.30
Homesteaders' Orchestra — Prizes
VICTORIA BALLROOM

AN OLD-TIME DANCE
Saturday Victoria Ballroom 1600 Government Street Homesteaders' Orchestra. 8.30 60c.

SIROCCO BALLROOM
Space available for club meetings, banquets, weddings, parties, concerts, dances. Reasonable rates. E 4221

FRASER ST. HALL BADMINTON CLUB old-time dance. Every Saturday night. Mrs. Stuart's Orchestra. Admission 50c

TOLMIE P.T.A. ARE HOLDING AN AUCtion Friday, November 20, 8 p.m. Tolmie School.

BINGO—TUES., THURS. CASH PRIZES. 8 p.m. Club Tango, Oak Bay Theatre.

For your Saturday night dance and a gala New Year's Eve party, come to the

GOLDEN SLIPPER
1318 Broad St. Reservations phone B 8923
Special catering and hall rental service for weddings, banquets and social clubs.

WHIST AND BRIDGE
Whist 8 p.m. Bingo Every Nite 9.30 p.m. Cash prizes. All welcome. 1417 Gov't St. VICTORIA WHIST AND BRIDGE CLUB

CLUB TANGO—E 2390
BANQUETS, WEDDING RECEPTIONS, SATURDAY NIGHT DANCING

VOTE MOONEY
FOR ALDERMAN

12 LOST AND FOUND

FOUND—SMALL DARK BROWN PART spaniel puppy, about six months, red collar, white markings on chest. Found corner Government and Belleville. B 1326.

GREY GABARDINE OVERCOAT MISsing from Chez Marcel Saturday night. Finder please return to Chez Marcel or phone G 3343.

LOST — ON THURSDAY, LOCALITY Harriet, off Burnside, six-month-old budgie bird, light blue in color. Phone E 1994.

LOST—LADY'S PINK GOLD TAVANnes wrist watch, downtown vicinity. Please phone E 4604.

LOST — BROWN LEATHER WALLET containing money and bus pass. Reward. Phone B-2206, evenings.

LOST—LADY'S BROWN WALLET, MEmorial Arena. Reward. E 0133.

LOST—STRAND OF PEARLS, RECENTly, Mount Joy and Central. B 2701.

LOST—LADY'S BLACK LEATHER FURlined glove. Please phone B 8316.

FOUND, SET OF CAR KEYS ON COOK Street. G 3440.

13 WANTED—MALE HELP

WE ARE LOOKING FOR TWO AMBItious energetic men who are interested in a genuine future with a good steady income, whether or not you have a selling background. If you are not happy with your present job, come and see us and let us show you what we have. This may be the turning point for better in your life. Apply to the manager, People's Credit Jewelers Ltd., 1104 Douglas.

VICTORIA FIRM OF CHARTERED ACcountants require senior auditor. Chartered accountant degree preferred, but not essential. Our staff has been advised of this advertisement. Box 2010, Victoria Press.

CONSCIENTIOUS YOUNG MAN TO learn washing machine service. Must be mechanically inclined. Experience not necessary. Apply Box 1972, Victoria Press.

EXPERIENCED HARDWARE SALESMAN for Port Alberni store, union wages and good working conditions. Apply stating experience, etc. Box 2004, Victoria Press.

EXPERIENCED AUTO MECHANIC FOR general repairs in small shop, day shift. Box 2023, Victoria Press.

Experienced Geological or Topographical Draftsman
Required by
SHELL OIL COMPANY
in Calgary
Reply enclosing work samples and character references to Personnel and Industrial Relations Department, P.O. Box 100, Calgary, Alberta.

13a SALESMEN AND AGENTS WANTED

LARGE CANADIAN FIRM — FIFTY years in business. Requires two salesmen on commission basis. Men without sales experience preferred. Ages 25-32. Car essential. No layoffs, strikes or shutdowns here. P. O. Box 1083.

GOOD OPPORTUNITIES FOR RELIable men selling Rawleigh Products. Choice district available. Write Rawleigh's, K1963, Winnipeg, Man.

HUSTLER WANTED FOR THE RAWleigh business. A few choice districts available. No experience needed. Write Rawleigh's, K-1962 Winnipeg, Man.

13b HELP WANTED—MALE or FEMALE

WANTED—RESIDENTIAL HOTEL COOK, 75 people. Apply in person only. Glenshiel Hotel, 606 Douglas.

14 WANTED—FEMALE HELP

APPLY IMMEDIATELY
We have openings for two neat appearing ladies who are aggressive and enjoy meeting the public. Leading qualifications are ability to talk to people and sincere desire for better than average earnings. Age no barrier. We employ single or married women. Full or part time. Phone B 8278, or call at 115 Stobart Building, 745 Yates Street.

GOOD OPPORTUNITY FOR YOUNG woman to train as manageress for small retail store. Permanent full time position, from 9 a.m. to 5.30 p.m., with good partly furnished bachelor apartment at rear suitable for one or two persons (no children) which would be let to applicant. Apply B 5314.

They'll Do It Every Time

14 WANTED—FEMALE HELP

SIDNEY ROOFING AND PAPER CO. Ltd. requires an experienced stenographer with knowledge of general clerical duties. Excellent working conditions and extensive welfare plans available. Please apply to Personnel Department, Sidney Roofing & Paper Co. Ltd.

EXPERIENCED SALESLADY UNDER 35 for lamp and small appliance dept. Knowledge of color and furniture styling necessary. High school graduation required. Permanent position. Salary depends on selling ability. Apply Standard Furniture Co.

STENOGRAPHER, SHORTHAND ESSENtial, with general office experience required, for large local commercial firm. Permanent position and pleasant working conditions. Phone Mr. Bamford, B 4284

MIDDLE-AGED LADY, LIVE IN, CARE seven-year-old boy after school while mother works. Light work, good wages and good home. Apply 2001, Victoria Press.

HOUSEKEEPER FOR WORKING couple and two children. Phone after 7 p.m. or anytime Saturday. G 2869.

EXPERIENCED WAITRESS WANTED. Apply Ten-O-Two Coffee Shop.

17 SITUATIONS WANTED—MALE

ALL TYPES OF FLOORS EXPERTLY cleaned, waxed and polished by machines. Homes our specialty. Gregg's established 1920 G 5023

EXPERIENCED GARDENER, LANDscaper wishes full day work. Phone B 4641.

EXPERIENCED COOK, HOTEL OR restaurant, open for position, available December 1. Box 2003, Victoria Press.

ALL TREES FELLED, TOPPED, CUT up; pruning, chain-saw work. No jobs too small. Estimates. L. Elves. E 6452.

YARDS CLEANED, RUBBISH HAULED away, prompt service, low cost. E 0343.

MAN WITH PANEL TRUCK REQUIRES employment. Box 2018, Victoria Press.

VET WITH TRUCK WILL CLEAN yards, basements, etc. E 3934. E 5341.

WOMAN WANTS WORK BY HOUR. E 9917.

18 SITUATIONS WANTED—FEMALE

MIDDLE-AGED LADY TAKES PARTtime employment, experienced in retail trade, also catering and pastry lines. Give full particulars. Box 2013, Victoria Press.

LADY AND ADULT DAUGHTER WANT free apartment for care of apartment block. Small remuneration or housekeeping, experienced. References. Box 1999, Victoria Press.

EXPERIENCED STENOGRAPHER wants part-time work. Will work in own home also. B 6353.

WILL TAKE SPECIAL CARE OF YOUR child while you work. Call at 160 Beechwood Ave.

URGENTLY REQUIRE DOMESTIC helpers. Victoria Personal Service. B 5414.

STENOGRAPHER FOR TYPING OR OFfice work in own home. E 7807. Box 2008, Victoria Press.

WILL LOOK AFTER BABIES AND small children, daytime. B 6027.

18a SITUATIONS WANTED—MALE and FEMALE

REFINED MIDDLE-AGED COUPLE would like the management and care of the home of a widower or bachelor. Best recommendations. Box 2002, Victoria Press.

19 BUSINESS SERVICES

BULLDOZING

BULLDOZING AND CLEARING, ROAD grading and back-filling. The right machine for every job.
JOHN KISSINGER JR.
Empire 8425 Day Beacon 3947 Night

BULLDOZING, EXCAVATING, BACK filling, logging and road building. Stanley Cleemoff 2814 Rockwell Avenue Phone G 3233

BULLDOZING EXCAVATION AND road building J Henson Jr G 2553 and G 3550

EVANS, COLEMAN & JOHNSON BROS' LTD.
For Bulldozing and Shovel Work
900 WHARF STREET Phone B 8121

CARPENTERS

LOUDOUN BROS., E 1219 OR E 7384. House construction, repairs, estimates free. Good workmanship. Years of experience.

A BETTER JOB, A BETTER PRICE FOR cribbing, fences, cabinet work, home repairs of any kind, additional rooms, framing, labor contracts. Phone Ron and Roy B 1994 E 4281 Free estimates.

FOR BEST RESULTS—NEW CONSTRUCtion, alterations, cabinets or cement work. John Stuart, E 7931. Free estimates.

CALL THE HOUSE DOCTOR. HOME and building repairs. Wells. E 7959

HOUSE REPAIRS, STEPS, GUTTERS, fences, jacking up. B 9798.

ALL HOUSE REPAIRS ALTERATIONS, gutters, fencing, steps. Phone Miles Anwyll. G 6611 evenings.

ALL STUCCO WORK DONE—STUCCO painting. John Hamilton. E 3925.

ALL WOODWORK FINISHING AND cabinets. Stan Mayhew. E 4879

PLASTERING AND STUCCO EXPERTS. 20 years' experience G 9929 Albion 221 R.

HOUSE BUILDING

Kitchen remodeling, general repairs. Salmond, E 3346; Keddie, G 9718.

LITZ HOUSE MOVERS
Jacking, levelling, repairing, foundations. Free estimates G 9211 3225 Carman St.

DITCHES DUG WITH DIGGER, OIL holes, septic tanks. Bill Meadows, Colquitz 39F.

CATERING

WEDDINGS, TEAS, COCKTAIL PARTIES and showers. Phone B 2318 or B 4197.

CEMENT

CEMENT FOUNDATIONS PUT UNDER older houses; sidewalks and driveways. Cement of any kind. G 5441.

CEMENT MIXERS, ELECTRIC AND GAS, to rent with wheelbarrow $4.50-$5.50 per day, delivered. G 8902.

CEMENT TILE DRAINS, SIDEWALK, fencing, general repair. Trace, B 4348.

E 0286 FOR CEMENT WORK OF ALL kinds, drain tile. Gene Genero.

CONTRACTORS

FARMER CONSTRUCTION
Repair Dept. G 0511 Prompt Service

DRESSMAKING

INVISIBLE MENDING AND REWEAVing; alterations; fur coats remodeled expertly. 335, 1030 Fort Street, E 6570.

DRESSMAKING AND SEWING OF ALL kinds. G 2402.

19 BUSINESS SERVICES

FLOOR POLISHING

ALL TYPES OF FLOORS EXPERTLY cleaned, waxed and polished by machines. Homes our specialty. Gregg's established 1920 G 5023

FLOORING AND FLOOR SANDING

M. & M. FLOOR SURFACING CO.—Floor laying, sanding, finishing. Free estimates. Phone G 0403. E 2104.

WESTERN FLOOR CO. E 8915. E 5732. Complete floor services. S. Kinsey Jr.

V.I. HARDWOOD FLOOR CO., 2100 Douglas Street. Free estimates. G 7314.

FURNACES

INSTALLATIONS AND REPAIRS. S. J. Coles & Sons. E 3393 evenings E 1369

GARDENING

FOR EXPERIENCED GARDENERS—Phone Int Garden Service, G 3663. Landscaping, rockwork, maintenance, lawn specialists lowest cost hour or contract.

TREES PRUNED, SPRAYED, FELLED; chain saw. Charles A. Cowie. B 1676.

TREES, LIMBS REMOVED, PRUNING of large trees our specialty. B 3510.

HAIRDRESSERS

HAVE YOUR COLD WAVE NOW AT our special low price. Hair shaping our specialty. Avalon Beauty Salon (upstairs above Kresge's). E 0522.

Vogue Beauty Salon 717 View. B 1112.

ELIZABETH ANN SALON, PERMANents, contour cutting, etc. 1014 Cook Street. G 6090.

ACT NOW 2-FOR-1 NEW RAY BEAUTY Shoppe. 833½ Fort. G 3644.

INSURANCE

REAL ESTATE INSURANCE OF ALL types. Notary public. Conveyancing. DUNCAN D. McTAVISH
918 GOVERNMENT ST E 9814

KEY CUTTING

KEYS CUT, LOCKS, SAFES REPAIRED, lawn mowers, scissors sharpened. Price's Key Shop 847 Fort Street. G 6221

LAWN MOWER SHARPENING

Atco Power Lawn Mowers
NATIONAL MOTORS LTD
Tractor Division
2312 Douglas Street G 3922

LIGHTER AND SHAVER REPAIRS

RONSON AND SHAVER REPAIRS NOW at 802 Yates, next Plaza Theatre.

PAINTERS AND DECORATORS

CLARK & PATTISON
Painting — Interior Exterior. Brush, spray, swing stage and paperhanging. Free estimates. Terms. Bus. Phone B 8413. Res. Phone G 0443

ROBBIE AND FELL, DECORATORS
All types of interior decorating; reasonable rates. Estimates free.
Business, E 9312 — Residence, B 0268

CALL TOMMY FOR PAPERHANGING, painting. Latex, Septone and Gyptex, etc. Your assurance of "best for less." Immediate service. E 8773.

GEORGE E. GOODWIN—INTERIOR AND exterior painter, brush or spray. Paperhanging a specialty. Estimates and terms. Phone E 8844, anytime.

WEBB & SON GARDEN 6827, PAPERhanging, painting. Quick, clean, reliable. First-class workmanship. Thirty years' experience Victoria.

CARPENTER, PAINTER, DECORATOR; first-class work. Reasonable. G 3477.

RELIABLE DECORATORS, LOWER overhead, lower prices. B 9488.

FIRST-CLASS PAINTING DONE WITH care and courtesy. Wells. E 7959

& JONES — PAINTING AND PAPERhanging, work guaranteed. G 6707.

$10 UP ROOMS PAPERED. FREE EStimates. D. Smythe. B 3837. E 7627.

PHOTO ENGRAVING

PHOTO ENGRAVING
Half-Tone Line and Color Engravings
Commercial Art
ISLAND ENGRAVERS
2024 Douglas Street Phone B 8831

PLUMBING AND HEATING

RELIABLE PLUMBING CO.
"A Good Plumbing Service"
G 1641 — Day or Night

PAULIN'S PLUMBING & HEATING. Repairs, remodeling. 1323 Govt St. G1442

19 BUSINESS SERVICES

RADIO REPAIRS

WE FIX RADIOS AND TV IN YOUR own home, day or evening. Home Radio and TV Service, B 1831 or B 2359.

BOB HELLER, DAY - EVENING RADIO, TV service. 1014 Cook St. G 6090.

REFRIGERATOR REPAIRS

For prompt and efficient refrigerator repairs phone
MASS ELECTRIC SERVICE
1821 Cook B 4131

ROOFING AND INSULATION

DUROID OR JOHNS-MANVILLE ROOFS Insulation, Sidings and Eavestroughs
PARKER JOHNSTON LTD
1314 Broad St., B 6332. Eves. E 5961 B 4006

DUROID JOHNS-MANVILLE, BARRETT
BROCK ROBERTSON
2100 Douglas Day E 9644 Night E 5452

SAW SHARPENING

BAND SAWS, BUTT-WELDED
IRA BECKER SAW SHOP.
612 CORMORANT STREET. B 8742

REED'S SAW REPAIR
1053 View and 1120 Cook Streets. E 8324

TREE SURGERY

SCIENTIFIC PRUNING AND SPRAYING of shade and fruit trees. Trees felled, chain saw. Chemical spraying brush, grasses, weeds. Eves.
B 1676 CHARLES A COWIE E 1668

WASHING MACHINE SERVICE

SPECIALIZED WASHER REPAIRS
Free Estimates — Guaranteed Work
Authorized Factory Parts Used
MODERN APPLIANCES
946 Yates E 2015

WRINGER ROLLS OF ALL MAKES electric washers. Taylor & Co. 816 Fort Street.

HAROLD'S REPAIR SHOP
Maintenance—We guarantee—B 3425

WASHING MACHINES
REPAIRS TO ALL MAKES WITH FACTORY-TRAINED SERVICEMEN. ONLY FACTORY REPLACEMENT PARTS USED
McLennan, McFeely & Prior
Phone G 1111 — Service Department
1400 GOVERNMENT STREET

20 PROFESSIONAL SERVICES

CONVALESCENT HOMES

THE PRIORY CONVALESCENT HOME AND HOSPITAL
For medical, post-surgical and chronic patients. Specializing in the care of elderly people. Excellent nursing service. Happy home atmosphere.
Postal address:
BOX 8 LANGFORD P.O.
Belmont 279
Under the care of the Sisters of the Love of Jesus

OAK LODGE — PRIVATE HOSPITAL, medical, convalescent and chronic patients tended with kindness and personal care. Graduate nurses in attendance day-night. 1036 Quadra. B 8431.

CLOVELLY PRIVATE HOSPITAL LTD. Fully staffed graduate nurses. Medical convalescents, chronics. 1196 Clovelly Terrace. E 7814.

MANOR PRIVATE HOSPITAL
338 Foul Bay Vacancy B 6522

CHIROPRACTORS

JOHN M. STURDY
"Specific Chiropractor"
Neurocalometer
1123 Blanshard Street E 5034

ELECTROLYSIS

UNWANTED HAIR REMOVED PERmanently, rapidly. Victoria Electrolysis Centre. B 0614. 401 Campbell Building.

MOLES, WARTS, SUPERFLUOUS HAIR permanently removed. Dorothy Hanman, specialist, 503 Scollard Building. G 7642.

NURSING SERVICE

VICTORIA NURSING SERVICE, NURSES available. B 5414, evenings G 8923.

21 PERSONAL

ARE YOU TOO BUSY TO MAKE EXTRA money for Christmas? If not, a Familex dealership is made to order for you! Wonderful opportunity for you to sell in your neighborhood our gift sets and 250 household necessities with a large commission. Free details on request. FAMILEX, 1600 Delorimier, Dept. 1, Montreal.

BRIDGE LESSON

By Oswald Jacoby

One of the nice things about playing tournament bridge is that you don't need to get upset over a hand that breaks very badly. The hand will be played at many other tables, and everybody will encounter the same bad breaks. You are therefore no worse off than anybody else.

Suppose you played today's hand at rubber bridge. You would win the opening club lead in dummy, cash the ace of spades, and then lead a low diamond to your king in order to draw some more trumps.

You would be a very unhappy bridge player when you discovered the 5-1 trump break. It takes as bad a break as this to beat you, and the odds are 5 to 1 against getting that bad a trump break.

When the hand was actually played in the recent New Orleans tournament, it was bid to all sorts of slams in spades, diamonds, and no-trump. The bidding shown with the hand was that of Mr. and Mrs. J. C. Burden, of New Orleans. They were disappointed at the bad trump break, to be sure, but they got a very good score for being minus only 50 points on so troublesome a hand.

Most of the other North-South pairs were down to two tricks at six no-trump, or badly set at some hopeless grand slam contract. In one or two cases, West doubled a final contract of six spades. All such contracts led to a deficit of more than 50 points on the North-South cards.

NORTH (D) 20
♠A
♥AK765
♦A7
♣AK842

WEST
♠J10983
♥J3
♦32
♣J1097

EAST
♠2
♥Q10984
♦J1094
♣Q65

SOUTH
♠KQ7654
♥2
♦KQ865
♣3

Neither side vul.

North	East	South	West
2♥	Pass	2♠	Pass
3♣	Pass	3♦	Pass
3♥	Pass	3♠	Pass
4♣	Pass	4N.T.	Pass
5♣	Pass	6♠	Pass
Pass	Pass		

Opening lead—♣J

The contract of six spades, if you consider only the North-South hands, is best. It will succeed if the spades are no worse than 4-2, whereas six no-trump needs a 3-3 break in either spades or diamonds.

An interesting point in the bidding is the response of five clubs to the Blackwood bid of four no-trump. In expert circles, the response of five clubs is used to show either no aces at all or four aces. If your partner can't tell which is the case, he shouldn't be allowed to use the Blackwood Convention.

21 PERSONAL

LADIES WISHING TO JOIN MATINEE bowling league please phone E 8611. Beginners welcome. Free individual or group instruction available.

GOING EAST? IF YOU ARE RETURNing from the East and would like to drive a car back for us, phone Mr. Gray at E 1106 between 9 a.m. and 5 p.m.

ALCOHOLICS ANONYMOUS
P.O. BOX NO. 1 or 532, VICTORIA
E 1451

THE FREE GIFT OF GOD IS ETERNAL life.

21a BUSINESS PERSONALS

HAVE YOU A MORTGAGE ON AN agreement for sale that you receive monthly payments from and are anxious to sell to realize your cash? Ask for J. D. Smith for appointment or he will call at your home on request. Financial Survey Limited, 1324 Government Street. G 9305 or evenings E 5884.

BELTS AND TRUSSES CAREFULLY fitted in our private fitting room.
MODERN PHARMACY
Douglas and Johnson Streets E 1191

ATTENTION FOR A COMPLETE overhaul of your sewing machine. G 3021 Taylor & Co. 816 Fort Street

CLOCKS AND WATCHES EXPERTLY repaired at the Clock Shop, 1037 Fort Street. E 9251

COMFORTERS, DRAPES, CUSHIONS, dressmaking, etc. Experienced. B 5701.

UMBRELLAS REPAIRED. PRICE'S KEY Shop 847 Fort Street. G 6221.

The Original Grandmother's China
This fine quality bone china, blue and white patterns, produced for over a century, is again available.
CUPS AND SAUCERS $1.50
PLATES, from $1.00
OPEN STOCK
Exclusive to
SYDNEY REYNOLDS LTD.
THE QUALITY PEOPLE
801 Government St. opp. Empress Hotel

UNWANTED HAIR
Vanished away with SACA-PELO, a remarkable discovery of the age. Free information at Lor-Beer Laboratories Ltd., Ste. 5, 679 Granville St., or write P.O. Box 9, Vancouver, B.C. and Shotbolt Drug, 589 Johnson.

24 MUSIC

FINEST VOCAL TUITION, FORMERLY Hamburg Conservatory, Toronto. Florence Gunn. Garden 2062.

26 DANCING

ACADEMY BALLROOM DANCING — Private lessons, classes. Modern, Latin, American, old-time, folk ballet. Natural movement baby class. E 1643. 1012 Douglas.

27 FUEL

COAL

SAVE $ $ $
PAINTER'S ACME FUEL
ORDER THE NEW ROLLING HILLS LUMP NOW!
617 CORMORANT ST. G 2922

DIPLOMAT COAL
ALBERTA SOOTLESS CLEAN
Lump $17.50 per ton Egg $16.00 per ton
RICHARD HALL & SONS
Service and Satisfaction Since 1882
746 FORT STREET PHONE G 1431

WOOD SAWDUST

SPECIAL ATTENTION
We have ready dryland 12-inch split wood for your kitchen range. No bother. No worries. No more chopping. Guaranteed 100% fir. Also heavy blocks and slabs, millrun. Ready to use, never in water.
One cord Blocks and Slabs $6.50
Two cords Blocks and Slabs $12.00
One cord Split Wood $7.00
Two cords Split Wood $12.00
HILLCREST FUEL CO.
G 3015. Day and Night

No. 1—DOUGLAS FIR WOOD FOR stove and furnace. Two huge cords, hand picked. Big slabs, inside blocks, $12; split wood, two cords, $12; two-foot for drum furnaces, $11. If the wood is not as advertised it is free.
COWICHAN LAKE WOOD CO.
Phone Day, G 0442.

SURPLUS SALE
Two units fir dryland sawdust, very coarse, from bulk, $6.50. Sale price only $9.50. Two cords fir wood, only $11. Langford Fuel, E 5910, B 6749.

RONALD HOPKINS SPECIAL
12" No. 1 fir, dryland, block and slabs, 1½ cords, $10.50. No. 1 planer ends, 1½ cords $10.50. Bone dry sawn fir 12" 1½ cords $16.50. Phone E 7916 anytime.

ALL FIR CORDWOOD, 12", 18", 24" length, $8 per cord; also No. 1 fir millwood, two cords $11. W. Cooper, Colquitz 451 M. Heavy furnace.

HEAVY TWO-FOOT FIR
LARGE MEASURE EVEN LENGTHS
TWO CORDS $10.00
C. ELLIS B 4996

GOOD NO. 1 FIR FOR FURNACE AND range. 1-foot heavy slab $9; 2-foot length $8; bone dry. G 5723, G 3025.

BONE DRY FIR LUMBER REJECT. Will make 3½ cords wood, $8. G 1755.

BONE DRY FIR LUMBER REJECT. Will make 3½ cords wood, $8. G 1755.

BONE DRY FIR LUMBER REJECT. Will make 3½ cords wood, $8. G 1755.

BONE DRY FIR, GUARANTEED, FOUR-foot length wood, two cords, $8. G 1755.

BONE DRY FIR, GUARANTEED, FOUR-foot length wood, two cords, $8. G 1755.

BONE DRY FIR, GUARANTEED, FOUR-foot length wood, two cords, $8. G 1755

SAVE $ AND $
EXTRA SPECIAL
Sawdust, All Coarse No. 1 Fir
2 Units by Blower $10.00
2 Units by Bulk $5.50
IMMEDIATE DELIVERY
2 Cords 2-ft. for Drum Furnace, $5.00
Planer Ends, 1 cord $6.50
Fir Blocks and Slabs 2½ cords $11.00
HEMLOCK SAWDUST
Units Bulk $3.50
Ideal Sawdust Fuel Co. Ltd.
Guaranteed Full Measure
302 David St., Victoria
B 4622 B 2832

WOOD AND SAWDUST SPECIAL—3 DAYS
No. 1 Fir Wood, stove-length, very easy to split. Good for kitchen heater, furnace and general use. Ready to burn.
Best wood in town.
2 Cords $11.00 4 Cords $20.00
2-Foot Fir for Drum Furnace—
2 Cords $10.00
Sawdust—All dryland head-rig, all-fir from Atom Lumber Co.
2 Units bulk $8.00
Shavings for garden and farm. Also Agricultural Sawdust
WE DELIVER TO SIDNEY AND BRENTWOOD
Come and See This Wood at Our Yard and Office.
Order Your Winter's Wood Now
O.K. FUEL
760 Topaz G 2452
Serving Victorians for Over 20 Years

DRY, CLEAN, ALL-PURPOSE
KITCHEN, FURNACE, FIREPLACE
DRYLAND ALL DOUGLAS FIR
GUARANTEED
2 Cords slabs and inside blocks $11.00
2 Cords 2-ft. fir $10.00
For furnace or fireplace
Honeymoon Bay Fuel Co.
Phone G 8725-G 8568. 1316 Government St.

27 FUEL

DRY WOOD SPECIAL
A bargain for dryland fir blocks mixed with thick bark slabs and millrun. All 12" in length. Guaranteed never in water.
1½ cords $9
2 cords, only $11
Note: This wood is dry enough for immediate use. Immediate delivery.
SOOKE DRY WOOD CO.
Anytime — E 8925
Also bone-dry planer ends.

DRYLAND SAWDUST
COARSE SAWDUST—100% FIR
Two Units, blower $9.50
Two Units, bulk $5.50
Get your sawdust while summer prices are in effect, before prices go up
Immediate Delivery
Wood, 100% fir 2 cords $11.00
DHILLON FUEL CO.
E 3811 — 400 BAY ST — Eves. B 0459

DRYLAND WOOD AND SAWDUST
FROM
COLWOOD TIMBER MILLS
NO. 1 DOUGLAS FIR BLOCKS AND SLABS, 2 CORDS $12.00
Sawdust, by blower, 2½ units $13.00
Best Fuel B 3222

SOOKE FIR WOOD
BARK SLABS AND INSIDE BLOCKS
TWO CORDS $12
ALSO
No. 1 COARSE FIR SAWDUST
IMMEDIATE DELIVERY
Empire Fuel Ltd.
739 PANDORA AVE.
E 8525 B 4480

AMAZING NEW OFFERS
Hand-picked No. 1 Fir. No rubbish. Full measure. Sold in 1-ft. or 2-ft. lengths.
TRY IT!
If satisfied pay after one week, and if wood is not as advertised it is free.
2 Cords $12.00
We have bone-dry wood in the yard.
1 cord $8.00
TOPAZ FUEL - E 0710

SPECIAL SALE
INSIDE FIR AND SLABS
12-Inch Lengths
2½ Cords, only $10.00
COLWOOD FUEL
Night, E 8840 Day, E 8842

WOOD WOOD WOOD
Special Few Days Only
Guaranteed Full Measure
Absolutely No Cedar
2½ cords $8.00
5 cords $15.00
B 4622

WOOD AND SAWDUST
Dryland Douglas Fir Wood. Thick bark slabs mixed with inside blocks. No rubbish. 2½ cords for $11. Beware of cedars. Fir sawdust by bulk 2 units $7.
ISLAND FUEL SUPPLY CO.
B 1834 B 1972

READ CLASSIFIED ADVS.
For Savings

28a BUILDING SUPPLIES

ROLSCREEN VENETIAN BLINDS. Pella wood folding doors, metal weatherstrips. B. F. Leigh. E 9685.

CEMENT, GRAVEL, NAVYJACK, $2.25 yard. Deliver Road gravel $1.75. G 6090 anytime.

GRAVEL FOR CEMENT, ROADS AND fill, also soil. $10 per load. B 6712.

CROWE, GONNASON CO., LTD.

LUMBER

1 x 6 Shiplap — while quantity lasts	$60.00 M.
1 x 6 T. & G., Utility Grade	$35.00 M.
1 x 8 T. & G., Utility Grade	$35.00 M.
2 x 4 S4S, Utility Grade	$35.00 M.
2 x 3 S4S, Utility Grade	$25.00 M.
1 x 8 Shiplap, Utility Grade	$35.00 M.
2 x 3 S4S Common Shorts, Good Grade	$35.00 M.
1 x 6 Siding Shorts, odd lot	$60.00 M.
1 x 8 Siding Shorts	$65.00 M.
2½ x 8 T. & G. Common odd lot	$85.00 M.

SASH AND DOORS

We have a number of Utility Doors we are offering at reduced prices; also sash. Call in and see these.

INSULATION
COVERAGE

Gyproc 2" Wool Batts, 60 sq. ft., per carton	$3.90
Zonolite Insulation, 2"; coverage 26 sq. ft., per bag	$1.50
Glexolite Door Insulation, per door set	$2.50

KITCHEN COUNTER COVERING

Arborite—NEW PRICE	65c sq. ft.
Lusterite Board	35c sq. ft.

We have all types of metal moulding for Arborite, Lusterite and Masonite—also a quantity of plastic moulding being offered at reduced price. Per lineal foot, 10c.

See us for your Hardware, Building Paper, Roofing, Wallboards and Paint.

2324 Government St. E 7141

BUILDERS SASH & DOOR LIMITED
Victoria's Millwork Centre

MAHOGANY DOORS

Fine quality—same prices as No. 1 fir.

2- 0x6-6x1⅜ Rotary grain	$11.90
2- 6x6-6x1⅜ Rotary grain	$12.55
2- 8x6-8x1⅜ Rotary grain	$13.00
2-10x6-6x1⅜ Rotary grain	$16.00
3- 0x6-8x1¾ Rotary grain	$16.35
2- 8x6-8x1¾ Ribbon grain	$20.00
2-10x6-8x1¾ Ribbon grain	$21.50
3- 0x7-0x1¾ Ribbon grain	$22.50

LOOK, SEE New Masonite Doors, perfect paint surface, strong and rigid. For an extra 50c these doors bored, mortised and routed for lock sets and hinges which means faster, easier, precision installation.

1- 6 x 6-6 x 1⅜	$ 7.55
2- 0 x 6-6 x 1⅜	7.95
2- 4 x 6-6 x 1⅜	8.30
2- 6 x 6-6 x 1⅜	8.30
2- 8 x 6-6 x 1⅜	8.60
2-10 x 6-6 x 1⅜	9.05
2- 8 x 6-6 x 1¾	11.40
2-10 x 6-6 x 1¾	12.10
3- 0 x 6-6 x 1¾	12.45

PLYWOOD

Rotary Cut Mahogany Plywood, 4 ft. by 8 ft. by ¼" sheet	$5.92
Sliced Ribbon Grain Mahogany Plywood 4 ft. by 8 ft. by ¼" sheet	$9.92

Plus a large selection of Birch, Oak, Limba, Yellow Cedar and other specialty plywoods

MAHOGANY LUMBER

1x3 to 1x5, per foot	35½c
1x6 to 1x10, per foot	38½c
1x12 per foot	39½c

Plus a complete stock of all hardwood lumber—small orders for boat builders, cabinet makers and hobby shops.

Builders' Sash & Door Ltd.
350 GARBALLY ROAD B 3171

Colwood Lbr. Yard
50 Foot Fencing $15.50
"Everything the Builder Requires"
SOOKE ROAD BELMONT 313

Index to Times Want Ad Headings

Classification	No.	Classification	No.	Classification	No.
Acreage for Rent	62	Flats and Apartments to Rent, Furnished	40	Personal	21
Acreage for Sale	61	Flats and Apartments Wanted Furnished	41	Personal Loans	51
Acreage Wanted	63	Florists	8	Pets and Livestock	31
Announcements	10	Fuel	27	Professional Services	20
Articles for Sale	28	Funeral Directors	7	Property for Sale	59
Births	1	Halls, Stores and Offices to Rent	44	Property Wanted	60
Boats and Marine—For Sale and Wanted	49	Hotels	34	Room and Board	35
Business Opportunities	54	Housekeeping Rooms to Rent, Furnished	38	Room and Board Wanted	36
Business Services	19	Housekeeping Rooms Wanted Furnished	39	Rooms to Rent, Furnished	37
Cards of Thanks	5	Houses to Rent, Furnished	42	Situations Wanted, Male	17
Cars for Sale	47	Houses Wanted to Rent Furnished	43	Situations Wanted, Female	18
Cars and Trucks Wanted	48	Houses for Sale	57	Summer Resorts	34-A
Coming Events	11	In Memoriam	6	Swaps	30
Cottages and Campsites	34-B	Listings Cancelled	56	Teachers Wanted	15
Dancing	25	Lost and Found	12	Timber Brokers	53
Deaths	4	Marriages	3	Wanted Female Help	14
Education	23	Miscellaneous to Rent	45	Wanted Male Help	13
Engagements	2	Monumental Works	9	Wanted Miscellaneous	29
Exchange Real Estate	55	Music	24	Wanted to Borrow	52
Farms for Rent	65			Wanted to Buy Houses	58
Farms for Sale	64			Wanted to Rent, Miscellaneous	46
Farms Wanted	66				

28a BUILDING SUPPLIES

STEWART & HUDSON LTD.
The Handyman's Headquarters

IT'S FUN

To build with plywood — furniture—tables and chairs—boats—cabinets, bed headboards—toys—finish basement rumpus rooms. Now you can get easy-to-do-it folders FREE showing step-by-step detailed drawings—don't delay, call in today for free illustrated pamphlets.

20"x48"x¼" Plywood Cuts	each	$ .35
22"x48"x¼" Plywood Cuts	each	.40
11"x96"x½" Plywood Cuts	each	.75
12"x96"x½" Plywood Cuts	each	.80
12"x36"x⅝" Plywood Cuts	each	.30
12"x48"x⅝" Plywood Cuts	each	.40
20"x48"x¾" Plywood Cuts	each	.85
4'x8'x¼" Sanded Degrade	each	$ 3.20
4'x8'x⅜" Sanded Degrade	each	3.85
4'x8'x½" Sanded Degrade	each	5.75
4'x8'x⅝" Sanded Degrade	each	6.60
4'x8'x¾" Sanded Degrade	each	7.70
4'x8'x5-16" Sanded Degrade	each	2.88

WALLBOARD SELECTION

Celluboard 4'x8'	each	$ .96
Gyproc 4'x8'	each	2.08
Welterweight 4'x8'	each	1.44
Kenmore Beaverboard 4'x8'	each	1.76
Simpson Factory Painted 4'x8'	each	2.20
P V Hardboard 4'x8'x⅛" factory each		2.56
P V Hardboard 4'x8'x¼" factory each		3.20
P V Blankboard 4'x8'x¼"	each	3.84
P V Squaretex 4'x4'x¼"	each	1.92
Simpson Decorative Ceiling Tile—Acoustic Value—2-coat Tapestry White, sizes 16"x32" 16"x16" and 12"x12" per square feet		.12½

BETTER LUMBER BUYS

Why shop all over town when right here you'll find the most complete and the largest selection of builders' lumber in the area. We know your needs and have the prices to suit your budget.

1x6 Utility T & G common, per M	35.00
1x6 Utility Shiplap common per M	35.00
1x8 Utility Shiplap common, per M	40.00
1x8 and wider Premium Shiplap. This is an excellent grade of remanufactured Fir lumber—passes all local building standards and equals grade with much higher priced stocks. Priced only at per M	50.00
1x8 and wider Dressed Hemlock Boards for roof and wall sheathing per 1,000 ft.	35.00
2x4 Dressed Utility Grade, per M	35.00
2x4 Dressed Premium Grade, per M	45.00
2x4 Dressed No. 3 common per M	65.00
1x8 Shiplap No. 3 common, per M	60.00
1x8 No. 1, No. 2 common shiplap per M	75.00

2x6—2x8 and 2x10—All dressed, 2 edges, for joist stock, order all in 12 or 14-ft. lengths to suit your job. All prices quoted for 1,000 BM lots. Here's a buy you cannot afford to miss. Red and White Oak Flooring from Arkansas, 1½"-face makes a tighter, better floor than wide face—lower in cost, all tongue and groove-ends and sides, easy to lay by any builders—new low prices—all in steam-heat storage.

13-16x1½" face No. 2, per 100 BM	$15.50
13-16x1½" face, No. 1, per 100 BM	19.50
13-16x2¼" face No. 1 longs, per 100 BM	29.50
13-16x2¼" face No. 1 clear longs, per 100 BM	39.50

We sell special Screwtite Floor Nails. Large selection of Insulation—Weatherstrip, Builders' Hardware—Paints, etc.

CREDIT TERMS

Building a new house? Open a convenient monthly charge account. Pay on 15th month following, costs you no more. Renovating or fixing your present home—then buy on budget terms, take months to pay.

Stewart & Hudson Limited
405 Gorge Rd. B 2171 — B 2612
Retail Store Open Saturdays 'til 5 p.m.

MOORE-WHITTINGTON LUMBER CO. LTD.

TWO EXTRA SPECIAL BUYS

THESE STOCKS WON'T LAST AND WHEN THEY'RE GONE, THAT'S IT. ACT NOW TO TAKE ADVANTAGE OF THESE TWO SPECIALS.

1x3 Common Flooring, kiln dried, per M $75.00
1x3 and 1x4 Clear Cedar V-Joint, Reg. $170 per M., now $98.00

HARDWOOD LUMBER CUTTINGS

Oak, Birch, Mahogany. Another of your half-price specials. Ideal for all you handy men. Rough or sanded all at this price. Per bd. ft. 30c

GUTTER

We are now carrying a full supply of Guttering. As well as our clear stock we are now featuring these bargains:

3x4 Clear Gutter, per ft.	26c
4x4 Select Common Gutter, per ft.	26c
4x4 Common Gutter, per ft.	20c
4x4 Rejects Gutter, per ft.	15c

We also carry a complete stock of Gutter accessories:

Galvanized Downspout, length	$1.60
Galvanized Elbows, each	30c
Galvanized Nipples, each	38c

MOORE-WHITTINGTON LUMBER CO. LTD.
Turn West at the Roundabout, two blocks down Hillside.
2614 Bridge Street E 7108

BUTLER BROTHERS for BUILDING NEEDS!

From start to finish of a building job the supplies you need! Get sand, gravel and cement lumber, insulation, hardware, roofing and siding!

BUTLER BROTHERS
Quadra at Cloverdale
E 6911
Keating Crossroad
Keating 90

PLYWOOD SPECIALS

¼" Sanded 3-ply rejects, 3'x4', each	$1.15
¼" Sanded 3-ply rejects, 2'x4', each	.70
⅝" Unsanded Sheathing, 2'x4', each	.70
4"x4" and 6"x6" Unglazed Hearth and Patio Tile, sq. ft.	.65
4"x4" Glazed Tile, sq. ft.	.85

Robert Walker & Sons Ltd.
BUILDERS' SUPPLIES
629 DAVID ST. B 3223

R. A. GREEN LUMBER CO. LTD.
Millwork — Lumber
Doors — Cabinets
SASH
in Wood or Hope's Steel
2891 Douglas Street G 1614

CONTRACTOR'S, BUILDER'S SPECIAL
ALL DRESSED STOCK
SEE AND BUY
PREMIUM GRADE SHIPLAP
2x4, 2x6, 2x8, T & G 1x10—12
$35 Per Thousand B.M.
S. KUDRA
2831 NANAIMO STREET G 1755

FENCING FOR LESS
50 feet of fencing and nails at $15.50.
Reject shiplap $36.00 per M

Saanich Lumber Yards
"From Producer to You"
3041 Douglas St. E 3038; Eves G 3506
Brentwood, Keating 121M

DISTINCTIVE NEW IDEAS FOR THE HOME
Counter topping—metal moulding—cabinet hardware—sander rentals.
SHAWNIGAN LUMBER YARDS
2000 GOVERNMENT STREET B 7261

28a BUILDING SUPPLIES

LUMBER BUYS
SUBJECT TO PRIOR SALE

10,000 Feet 2"x4" S4S, top utility grade, 1,500 lineal feet in 8-foot lengths	$25.00
3"x4" S4S fir, approximately 1,000 B.M.	$20.00
1"x6" Tongue and groove, random lengths, 2,000 lineal feet	$34.00
10,000 Feet 1"x6" Shiplap No. 1, 25% No. 2, 2,000 lineal feet	$58.00

The very best grades of framing lumber at below wholesale prices.
Trade cars, trucks, machinery, timber, logs or property for lumber.

ATOM LUMBER CO.
210 JOHNSON STREET WEST
(East of Victoria West Park)
B 2249 Evenings G 0913
OPEN MONDAY TO SATURDAY FROM 8 A.M. TO 5 P.M.

FOR EASY-TO-CLEAN WINDOWS

Specify Roto-Operated Steel Sash with extended hinges.

Our steel sash features the extended hinges which makes every square foot of outside glass area accessible from the inside, eliminates dangerous ladder climbing.

ALFOL Type 2, N.H.A. Approval $49.50 M
ALFOL DOUBLE REFLECTIVE $30.00 M
ALFOL SINGLE REFLECTIVE $17.50 M
The lowest-cost building insulation on the market

Douglas Building Supplies
B 4821 2811 DOUGLAS ST. B 6612

EVANS, COLEMAN & JOHNSON BROS. LTD.
The Latest in Building
Crittal Metal Windows
Precision construction and hot dipped galvanized. Rota operated for trouble-free convenience.

EVANS, COLEMAN & JOHNSON BROS. LTD.
900 WHARF STREET 3191 DOUGLAS
B 8121

LANGFORD BUILDING SUPPLY, LTD.
Johns-Manville Wallboard
Ivory, Prime Coated
Glazed Surface, Fireproof.
4'x8x⅜" $2.00 per sheet
FREE DELIVERY
Phone Belmont 306
868 Island Highway, Opp. Knotty Pine

ISLAND BLDG. SUPPLY CO
EVERYTHING IN BUILDING SUPPLIES
"HEAT FORM" FIREPLACES
"IDEAL" METAL WINDOWS
Lime, cement, sand and gravel, ready-mix mortar, rock and cinders, plaster products, Gyproc and stoneboard, plywoods, fireclay products, common brick, vitrified pipe and drain tile, etc.
575 GORGE ROAD EAST B 5179

CONVENIENT
Parker Johnston Ltd.
COMPLETE BUILDING SUPPLIES
Armstrong Lino and Tile.
Peertile Plastic Walltile.
JOHNS MANVILLE SPINTEX INSULATION
Supplies and Installation
1314 BROAD STREET B 9161

28b CLOTHING, FURS, SHOES, ETC.

CASH PRICES PAID FOR GOOD USED clothing gents' suits topcoats and ladies' topcoats. The Bazaar, 1317 Broad.

SINGLE BREASTED TUXEDO, SIZE 36, $20. E 6266.

28d FURNITURE

YOU'LL BE AMAZED HOW MUCH YOU can save on the cost of a new chesterfield by letting our experts re-upholster and modernize your present one. Hagel's Chesterfield House, 536 Johnson. G 3042

ATLAS MATTRESS SHOP
Mattresses—Box Springs—Hollywood Sets
Upholstery—Boat Cushions—Nook Seats
Sales—Alterations—Repairs
Quadra at Hillside Garden 4925

A PHONE CALL TO G 5921
WILL BRING
MAYNARD'S AUCTIONEERS

PANDORA USED FURNITURE
Carries a large stock of used furniture and household appliances.
1050 Pandora (at Cook) E 6319

YOUR THREE-PIECE CHESTERFIELD cleaned and demothed in your own home for only $12. All work guaranteed. AMBASSADOR HOME SERVICE. B 5532

BETTER CLASS FURNITURE BOUGHT, sold and appraised. Appreciate all offers. Hub Furniture, 713 Johnson. G 6425.

SUMMERS, AUCTIONEERS
Phone B 0332 731 Cormorant Street
We buy, sell or auction anything

HOLMAN & CANNON
We buy, sell and appraise good furniture.
721 Johnson Street Phone E 0014

ARROW'S UNPAINTED FURNITURE saves you money. 1321 Government or 747 Yates.

USED APPLIANCES AND FURNITURE IN STANDARD'S VIEW STREET WAREHOUSE. View Up From Douglas.

FRENCH POLISHING
Repairs — Furniture Refinishing
SPECIALTY FINISHERS B 4612
921 FORT STREET G 1813
R. G. HANLEY
EXPERT UPHOLSTERER

STANDARD FURNITURE VIEW STREET BARGAIN BASEMENT

High Chairs. Reg. $14.50	$11.95
Smoking Stand. Reg. $21.75	$9.90
Odd Chesterfield Chairs, 2 only. Special	$47.50 and $49.75
1 only TWO-PIECE CHESTERFIELD SUITE. Reg. $289.00	$199.00

USED APPLIANCES

FAWCETT OIL RANGE with Cyclos Burner	$79.00
MOFFAT GAS RANGE (4 burner), Cottage model	$199.00
AUTOMATIC GAS WATER HEATER	$69.00
BEATTY WASHER	$19.50
SPARTON CONSOLE RADIO	$39.00

STANDARD FURNITURE VIEW STREET BARGAIN BASEMENT
Downstairs in Scollard Bldg.
View St., just up from Douglas

MAKE US AN OFFER
USED RADIOS TO CLEAR
R.C.A., G-E AND NORTHERN ELECTRIC, ETC.

One only, G.E. washer with daily dipper, pump, as new	$109.50
Moffat cottage electric range, like new	$119.50
Three-piece chesterfield suite	$49.50
Two-piece super de luxe converto suite	$119.50

Many others to choose from

The Vogue Furniture Co.
860 Yates Easy terms G 3111

TRADE-IN SPECIALS

1 Axminster Rug, 24x28	$2.00
1 Small Rug, 18x36	$2.00
1 Rug, 4.0x7.0	$8.00
2 Axminster Rugs, 6.9x9.0, each	$15.00
2 Coco Mats, 36x72, each	$1.50
1 Wine Broadloom Rug, 9.0x10.0	$65.00
1 Axminster Rug, 9x12	$49.50
1 Wilton Rug, 9x12	$39.50
1 Faristun Wilton Rug 9x12	$75.00
1 Indian Rug 9x15	$95.00
1 Grass Table, 24x30	$10.00
1 Chrome Table, 25x39	$15.00

HOME FURNITURE
825 FORT (above Blanshard) B 5138

IN TUNE WITH THE TIMES

BY BILL PARKER

Hitting the high spots for week-end listeners: On the CBC . . . tonight . . . "Songs of My People" at 6.30, and the Toronto Symphony "Pops" Concert at 7.30.

Saturday is, of course, "Hockey Night" in Canada with Foster Hewitt and a play-by-play of the game between Toronto and New York.

Although it will probably appeal to some people, this week's presentation on Stage 54 does not sound like an all-round pleaser. "We'll Hear No More About It," is the title of the play, and according to the CBC times, is a story of a "strong-minded woman and two sons, whose personalities come into sharp conflict.

Let us hope that it isn't presented in the same manner as some of 54's recent attempts at emotional production.

Locally, CJVI on Sunday night is well worth tuning in on, if only to hear the Rev. William Hills and his "Padre Hills" show. Some highly controversial subjects, an active and very much noticed participating audience (both postal and telephonic) combine very nicely with the diplomacy of the Reverend Hills to produce a most listenable program.

By the way, my apologies to the good man for listing him amongst all the comedians in last Friday's "Highlights."

Keep sending in those letters, folks, especially about daytime shows, and next week we'll devote some time to discussing the pros and cons of some of the better programs.

HIGHLIGHTS FOR THE WEEK-END

All those we've already mentioned, plus:
Here's Juliette, on CBU tonight at 8.30.
Share the Wealth, on CBU at 8 on Saturday.
Bing Crosby, on KIRO at 9 on Sunday.
New York Philharmonic on CBU at noon on Sunday.

FRIDAY NIGHT PROGRAMS

	CKDA 1,340 kc.	CJVI 900 kc.	CBU 690 kc.	KIRO 710 kc.	KOMO 1,000 kc.	KING 1,090 kc.	KVI 570 kc.	CJOR 600 kc.	CKWX 980 kc.
6.00	News; Sports	Ford Theatre	Sports Review	Broadway My Beat	Spotlight Review	NW Reporter	Gabriel Heatter	Ford Theatre	News
6.15	Musical Scrapbook	Ford Theatre	Club Date	Broadway My Beat	Alex Dreier	Chet Huntley	Perry Como	Ford Theatre	Ballroom
6.30	News; Scrapbook	Ford Theatre	Songs of My People	Tom Harmon	John Cameron	Vandercook	Behind the Story	Ford Theatre	Ballroom
6.45	Musical Scrapbook	Ford Theatre	Songs of My People	News On Record	House of Glass	Bill Stern	Sam Hayes	Ford Theatre	Ballroom
7.00	News; Cash Clues	Fights	CBC News	Judge Long	Fibber McGee	Fights	Music Hall	Championship Fights	News; Sports
7.15	Cash Clues	Fights	News Round-up	Music	Can You Top This	Fights	Music Hall	Championship Fights	Hour of Stars
7.30	Boston Blackie	Fights	Toronto Pops	Democracy Is You	Fact Forum	Fights	Cisco Kid	Championship Fights	Hour of Stars
7.45	Boston Blackie	Fights	Toronto Pops	Music	Front Page	Fights	Cisco Kid	Championship Fights	Hour of Stars
8.00	News; Passing Years	News; Weather	Toronto Pops	Mr. Keen	One Man's Family	Cherberg	Starlight Theatre	News; Ard. Home	News
8.15	Tel-Opinion	Al Smith	Toronto Pops	Mr. Keen	Morgan Beatty	Washington	Starlight Theatre	Ballad Time	Cecil Solley
8.30	Denny Vaughn	Voice of Army	Juliette	Lowell Thomas	Dinah Shore	Quarterback	Great Day	Voice of Army	Hospitality Time
8.45	Singing Sam	Three Suns	Juliette	Family Skeleton	Perfectly Frank	To Be A'n'unc'd	Great Day	Frank Sinatra	Denny Vaughn
9.00	News; Chest	Music My Hobby	Sports Page	Beulah	Bob Hope	Ozzie, Harriet	Glenn Hardy	News; City Mike	Turnabout
9.15	Treasure Chest	Music My Hobby	Sports Page	Junior Miss	Bob Hope	Ozzie, Harriet	Newsreel	Vic Waters	Turnabout
9.30	Treasure Chest	Music My Hobby	John Fisher	Orchestra	Harris-Faye Show	Mystery The.	Betty Clooney	Vic Waters	Movietown Theatre
9.45	Treasure Chest	Hockey	Speaker's Choice	Orchestra	Harris-Faye Show	Mystery The.	Sports Preview	Vic Waters	Movietown Theatre
10.00	News; Sanctum	Hockey	News	World Final	News	Ed C. Hill	Fulton Lewis Jr.	News	News
10.15	Spinner Sanctum	Hockey	Short Stories	Weather	Local News	News; Sports	Frank Edwards	Monty's Music	Music for Dreaming
10.30	Spinner Sanctum	News; Weather	Parade of Choirs	Swap and Shop	Defense Conference	Club 1090	Chuchwagon Jamb.	Monty's Music	Close of Day
10.45	Sanctum; Sports	Song Shop	Parade of Choirs	KIRO Paging	Defense Conference	Club 1090	Chuchwagon Jamb.	Who Beat Who	Chapel Chimes
11.00	News; Sanctum	News; Sports	Hot Air	KIRO Paging	News	Club 1090	Chuckwagon Jamb.	Dance Time	News
11.15	Spinner Sanctum	Music Till Midnite	Hot Air	KIRO Paging	Bob and Ray	Club 1090	Chuckwagon Jamb.	Dance Time	Bill Ward's Doghouse
11.30	Spinner Sanctum	Music Till Midnite	Hot Air	KIRO Paging	Bob and Ray	Club 1090	Chuckwagon Jamb.	Dance Time	Bill Ward's Doghouse
11.45	Spinner Sanctum	Music Till Midnite	Hot Air-News	News Final	Bob and Ray	Club 1090	Chuckwagon Jamb.	Dance Time	Bill Ward's Doghouse

SATURDAY PROGRAMS

	CKDA	CJVI	CBU	KIRO	KOMO	KING	KVI	CJOR	CKWX
8.00	News; Sports	News	Eisenhower	Romance	Local News	News; School	Rose Growers	News	Stocks and Markets
8.15	Dave Hill Show	Brekfst. With Walt	Eisenhower	Romance	Melodies	No School Tdy.	Local News	Time and Tunes	Bob's Inn
8.30	Dave Hill Show	News; Walt	Sample Case	Give and Take	Book Carnival	No School Tdy.	Haven of Rest	Billy Browne	News; Bob's Inn
8.45	Roving Reporter	Brekfst. With Walt	Sample Case	Give and Take	Pet Club	No School Tdy.	Haven of Rest	Billy Browne	Bob's Inn
9.00	News; Lombardo	News; Six For One	News; Comment	Theatre of Today	Howdy Doody	No School Tdy.	Farm Quiz	Billy Browne	News; Magic Carpet
9.15	Lombardo	Six For One	Saddle Serenade	Theatre of Today	Howdy Doody	No School Tdy.	Capitol Comments	Billy Browne	Magic Carpet
9.30	Housewives' Holiday	Stars Over	Stamp Club	Stars Over H'wood	Howdy Doody	Space Patrol	Unity Viewpoint	Roy Rogers	Your Pal Bob
9.45	Housewives' Holiday	Hollywood	Stu Davis	Stars Over H'wood	Howdy Doody	Space Patrol	Rose Growers	Roy Rogers	Your Pal Bob
10.00	News; Lady	Fun For All	Who's Herb Gott	Fun For All	My Secret Story	News	News	Fun For All	News; Hits
10.15	Lucky Lady	Fun For All	Who's Herb Gott	Fun For All	My Secret Story	Record Room	Record Hits	Fun For All	Today's Hits
10.30	Lucky Lady	Roy Rogers	Church News	Hormel Girls	Breakfast Hollywood	Record Room	Bozo the Clown	Roy Rogers	Today's Hits
10.45	Lucky Lady	Roy Rogers	News; Weather	Hormel Girls	Breakfast Hollywood	Record Room	Bozo the Clown	Who Beat Who	Today's Hits
11.00	News; All-Star	News; DVA Show	Story Music	Meet the Missus	Mary Lee Taylor	News	Bozo the Clown	News; Take It Easy	News; Today's Hits
11.15	All-Star Revue	DVA Show	Story Music	Meet the Missus	Mary Lee Taylor	Record Room	Bozo the Clown	Take It Easy	Today's Hits
11.30	All-Star Revue	DVA Show	Story Music	Robert Q. Lewis	National Farm	Record Room	Strictly Dixie	Take It Easy	Today's Hits
11.45	All-Star Revue	DVA Show	Story Music	Music	Broadcast	Record Room	Strictly Dixie	Take It Easy	Today's Hits
12.00	News; Hit Parade	News; Weather	Folksongs	News	Agriculture	News	News	News; Melodies	News and Weather
12.15	Hit Parade	Matinee	Folksongs	Cecil Solly	Forward March	News	Music	Kiddies Karnival	Rhythm Pals
12.30	News; Sports	News; Sports	Portrait in Sound	Housewives	Football Preview	Sat. Matinee	Man on Farm	Kiddies Karnival	News; Music
12.45	Hit Parade	Guy Lombardo	Portrait in Sound	Housewives	Football Preview	Sat. Matinee	Man on Farm	News; World Today	Music For Noon
1.00	News; Ed Farey	Star Time	Turntable Tempos	Football	Game of Week	Sat. Matinee	Sports Parade	Saturday Review	News; Football
1.15	Ed Farey Show	Star Time	Turntable Tempos	Football	Game of Week	Sat. Matinee	Sports Parade	Saturday Review	Sat. At Shaughnessy
1.30	Ed Farey Show	Westons Welcome	Turntable Tempos	Football	Game of Week	Sat. Matinee	Music	Saturday Review	Sat. at Shaughnessy
1.45	Ed Farey Show	Westons Welcome	Turntable Tempos	Football	Game of Week	Football	Football	Saturday Review	Sat. At Shaughnessy
2.00	News; Club 1340	Six For One	Bandstand	Football	Game of Week	Football	Football	Pops Unlimited	News; Matinee
2.15	Lost, Found; Farey	Six For One	Bandstand	Football	Game of Week	Football	Football	Pops Unlimited	Saturday Matinee
2.30	Ed Farey Show	Hugo Winterhalter	Bandstand	Saturday Chase	Game of Week	Football	Football	Pops Unlimited	Saturday Matinee
2.45	Ed Farey Show	Hugo Winterhalter	Bandstand	Saturday Chase	Game of Week	Football	Football	Pops Unlimited	Saturday Matinee
3.00	News; Shop, Swap	News; Waxworks	News	Let's Pretend	Game of Week	Football	Football	Houligan's House	News; Ballroom
3.15	Shop and Swap	Waxworks	This Week	Let's Pretend	Game of Week	Football	Football	Houligan's House	Make Believe Bllrm.
3.30	Bing Crosby	Waxworks	Sports College	Blue Serenade	To Be Announced	Football	Football	Houligan's House	Make Believe Bllrm.
3.45	Bing Crosby	Waxworks	Armdale Chorus	Red Shield	To Be Announced	Football	Football	Houligan's House	Make Believe Bllrm.
4.00	News; Club 1340	News; Waxworks	I Ask You	World Affairs	To Be Announced	Football	Football	Cuckoo Clock	Make Believe Bllrm.
4.15	Club 1340	Waxworks	I Ask You	World Affairs	To Be Announced	Football	Frank Hemingway	Cuckoo Clock	Make Believe Bllrm.
4.30	Kiddie Kapers	Howdy Doody	Melodies	Capital Cloakroom	NBC Lecture	KING's Mike	Saturday Matinee	Howdy Doody	Make Believe Bllrm.
4.45	Kiddie Kapers	Howdy Doody	Melodies	Capital Cloakroom	NBC Lecture	KING's Mike	Saturday Matinee	Howdy Doody	Make Believe Bllrm.
5.00	News; Round-up	Howdy Doody	Dad Taylor	Olympia Reports	Art	News; Mike	Salute to Nation	Howdy Doody	Mel Blanc
5.15	Musical Round-up	For Kid Only	Rhythm Pals	Fischer	Museum Chat	KING's Mike	Salute to Nation	Howdy Doody	Mel Blanc
5.30	Musical Round-up	Jr. Sports	Fighting Words	World Today	Know Your NBC	KING's Mike	Pentagon Report	Easy Listening	Animal Friends
5.45	Musical Round-up	News; Sports	Fighting Words	Frank Goss	Know Your NBC	KING's Mike	Jan Garber	Easy Listening	Music by Mantovani

28d FURNITURE

WANTED
Good Used Furniture
Highest Prices Paid
HOLLAND BROS. & CO.
824 FORT STREET E 0913

28e MUSICAL INSTRUMENTS

CAVE PIANO STORE
See us if you need a used piano. All guaranteed. 745 View Street. G 2512

BERG'S MUSIC AND HOBBY STORE, 719 Pandora, opp. B.C.E.R. Phone E 4421.

28f RADIOS and TELEVISION

TV ANTENNA ERECTED PROMPTLY, efficiently. Insurance policy issued from 1 to 3 years. Guaranteed work. Colq. 416M.

PHILCO REMOTE CONTROL CONSOLE radio, can be operated from any room in house, no wire connection, $150. B 6831.

ATKINSON & PEARCE
Guaranteed Service and Repairs to all makes of radio and TV
B 8521 620 Fort Street

WE FIX RADIOS AND TV IN YOUR own home, day or evening. Home Radio and TV Service. B 1831 or B 2359.

A PHONE CALL TO G 5921
WILL BRING
MAYNARD'S AUCTIONEERS

SIX-TUBE GERMAN ALL-WAVE RADIO. Magic eye tuning. 106 Superior St.

28k BICYCLES and MOTORCYCLES

BICYCLES, THREE SPEEDS, TRIGGER control, just like new, $39.50. Guaranteed 12 months. Victory Cycle Works 585 Johnson Street

RALEIGH AND C.C.M. THREE-SPEED bicycles on terms. Robinson's 1307 Broad Street

BICYCLES ALL SIZES, AND REPAIRing. Aaronson's, 585 Johnson Street

EVERYTHING IN BICYCLE REPAIRS at Bernard Ltd. 1410 Douglas G 5911

MOTORCYCLE, TRIUMPH '47 TWIN, 350 ccm. 106 Superior St.

New and Used
Motorcycles and Cars
Winter riding equipment
Winter rates on repair jobs
See
LES BLOW'S
MOTORCYCLE SALES
G 7843 2647 DOUGLAS ST.

NOW IS THE TIME!
See us for your used bike at low winter prices. Buy now for spring and be ready for the open road.
Brooklands Motorcycle Sales
& SERVICE LTD.
937 FORT STREET E 5926

28l STOVES and FURNACES

MOFFAT EMPIRE RANGE
with Cyclos De Luxe Oil Burner
only $249.50
A guaranteed installation will give you clean, efficient and economical operation.
See them at
C. TAYLER HOME APPLIANCE CO.
1436 Government at Cormorant E 3281

CONVERT YOUR PRESENT RANGE TO Cyclos. Complete installation, including gravity system, only $159.50, at C. Tayler Home Appliance Co. 1436 Government Street, at Cormorant. E 3281.

EXPANSION SALE
Prices slashed on all our merchandise. See us for real values. Eagle Sales, 1016 Fort. B 3923.

ALL NEW ZENITH OIL KING RANGE with Cyclos oil burner installed, $289. Trade in your old range. HUMBER BROS FURNITURE E 2111

STOVES AND FURNACES REPAIRED and installed. All work guaranteed. Phone Mr. Ford, B 9511

CLARE JEWEL RANGE, CYCLOS BURner, drum and stand, good condition, $125 or offer. 600 Cowper Street G 3060.

A. SOUTHALL & SON—FURNACE AND repairs, oil burners and service. Day G 2961; night, G 2253. 745 Pandora.

WHITE ENAMEL SMALL RANGE WITH Cyclos de luxe oil burner. $145. Carter's Stove Store 820 Fort St., E 3511.

FURNACE REPAIRING AND INSTALLAtion, air conditioning. Free estimates Hugh Neuman G 2008

T. HALLAM & SON
Furnace and Repairs
739 Cormorant Street B 8342

McCLARY FURNACES, AIR CONDItioning, repairs. Model Sheet Metal 201 Douglas Street E 7915

PACIFIC STEEL FURNACE, COMPLETE with pipes and casings, 20-inch pot. Price $75. G 3019.

TELEVISION PROGRAMS

Friday, November 20

KING-TV—SEATTLE (Channel 5)

6.15	Football This Week
6.30	Early Edition
6.45	Weather Man
6.50	Sports Screen
7.00	Paul Winchell Show
7.30	Trouble With Father
8.00	Ozzie and Harret
8.30	Merceedees
8.45	The Wanderer
9.00	Pride of the Family
9.30	Dragnet
10.00	World Today
10.15	Mr. Make It
10.30	To Be Announced
11.00	My Little Margie
11.30	You Are What You Eat
11.35	Nightcap Final

KTNT-TV—TACOMA (Channel 11)

6.00	KTNT-TV News
6.15	Sportsreel
6.30	Doug Edwards and News
6.45	Perry Como
7.00	TV Theatre
7.30	Beat the Clock
8.00	Mama
8.30	Topper
9.00	Playhouse of Stars
9.30	Our Miss Brooks
10.00	My Friend Irma
10.30	Boston Blackie
11.00	Chronoscope
11.15	The Late Show
12.30	Sign Off

Saturday, November 21

KING-TV—SEATTLE (Channel 5)

9.55	News
10.00	Pressbox Preview
10.15	Michigan vs. Michigan State
1.00	Football Scoreboard
1.15	To Be Announced
1.30	Smiling Ed McConnell
2.00	Jimmy Wakeley Western Theatre
3.00	Space Patrol
3.30	Sky King
4.00	Hippodrome
4.30	Ted Mack Amateur Hour
5.00	Captain Midnight
5.30	Mr. Wizard
6.00	Madison Square Garden

Saturday, Nov. 14

KTNT-TV—TACOMA (Channel 11)

12.45	Cartoon Time
1.00	The Lone Ranger
1.30	Johnny Jupiter
2.00	Rod Brown—Rocket Ranger
2.30	Buck Rogers
3.00	Circle 11 Ranch
4.00	Tim Tyler's Luck
4.30	Saturday Movie Theatre

Friday, November 20

KMO-TV—TACOMA (Channel 13)

3.30	Kate Smith
4.00	Mike's Kitchen
5.00	Kiddie Karnival
5.30	Televisits
6.00	Sports Review
6.10	Weather
6.15	News Hilites
6.30	Jungle Macabre
6.45	Double Play
7.00	Gillette Sports
7.45	Camel News
8.00	Garroway
8.30	Royal Playhouse
9.00	Heart of the City
9.30	American Barn Dance
10.00	Big Story
10.40	Club 13
11.00	Sign Off

Friday, November 20

KVOS-TV—BELLINGHAM (Channel 12)

5.00	For the Ladies
5.15	Little Show
5.30	Melody Time
6.00	Junior Crossroads
6.15	Armchair Adventure
6.30	Weather Eye
6.35	Serial
6.55	Crusader Rabbit
7.00	News
7.15	Playhouse
8.30	Empire Theatre
9.00	Wrestling
10.15	Candlelight Theatre
11.15	Sign Off

28l STOVES and FURNACES

BEACH COAL AND WOOD RANGE; Fawcett circulating heater (wood). E 0621.

GOOD-CHEER HEATER, GOOD CONDItion. $35. E 4307.

SMALL COLEMAN OIL HEATER, USED two months. Half price. B 9856.

CREAM ENAMEL OIL RANGE, VERY good condition. $110. G 5932.

FLETCHER HEATING SUPPLIES
2020 Douglas Street B 8913

28m MACHINERY

FOR RENT — COMPRESSOR, ROCK drills, concrete breakers, IEL chain saws, cement mixers, pumps, wheelbarrows. A. Becker G 6414. 2981 Tillicum Road.

D7 CATTERPILLAR TRACTOR, 3 T series with winch and hyd. blade. Norie Bros., Cowichan Station, V.I.

TITAN POWER SAWS
RAMSAY MACHINE WORKS LTD. G 5314

RENT-A-TOOL
3108 Shelbourne B 2214

28n GARDENS and SUPPLIES

SALE
TULIPS
DAFFODILS
HYACINTHS

We are overstocked and time is getting on. So here is your rare chance to buy A1 government inspected bulbs at COST PRICE.

Mixed Darwin Tulips, 3 doz. for	$1.00
Mixed Shirley Tulips, 3 doz. for	$1.25
Mixed Daffodils, 3 doz. for	$1.00
Blue Wedgwood Iris, 2 doz. for	90c
King Alfred DN II, 2 doz. for	$1.50

Hyacinths as low as 15c each and many other bargains.

THE SHRUBBERY
757 FORT STREET E 5915

28n GARDENS and SUPPLIES

RUBBISH REMOVED, TREES, LIMBS cut up. Estimates free. Evenings, E 1844.

TOP SOIL, PEAT SOIL, MANURE, rock, gravel, mushroom compost. Manure by the sack. Colquitz 380-X

1,000 YARDS OF NO. 1 BLACK TOPsoil, $2.75 yard. B 2751.

COLOR AND CONCRETE CO.
522 Island Highway. Belmont 18-W

28o FARM IMPLEMENTS

FORTY SMALL CHILDREN'S CHAIRS; 140 adults chairs, suitable for Sunday school, school or public hall. Phone E 6748 for appointment to view. Price 75c each, plus delivery and provincial tax if applicable.

IF IT'S JOHN DEERE 'T'S THE BEST

International Cub Tractor with row cultivator	$825
One M.-H. Pony Tractor, complete with plow, disc, row cultivator, spring-tooth cultivator and mower	$1,350
One Bolens Ridemaster with plow, disc and cultivator	$475
One Bolens Power-Ho, with plow, disc and cultivator	$285

We have a complete line of International farm equipment for your convenience.

MOONEY & SONS
937 VIEW STREET E 4177

REPAIR SERVICE
Don't just think about it, do it. Check your farm or garden tractor today and bring it in for skilled repairs by Pete Ross, mechanic, with 30 years' experience.

Peden, Goodman & McKenzie LTD.
507 CORMORANT STREET B 7611

COMING SHORTLY
New model 25 DAVID BROWN tractor at very attractive prices.

GARDEN HOUSE
East Saanich Rd., Elk Lake, Royal Oak
Phone Colquitz 216 T

28x MISCELLANEOUS FOR SALE

FURNITURE WANTED
Believe it or not, there are people who attempt to sell furniture that is not fully paid for, or on which they have obtained loans. To those people may we say quite frankly that we check up before we buy to establish legal ownership. To all others, we need lots of useful furniture and we pay the highest possible prices. We pay cash before your furniture leaves your home, and we pay all trucking costs—There is positively no obligation when you phone us for large or small amounts of furniture—Thanks folks.
WALLY GRAY USED FURNITURE
617-619 Johnson B 1631

SAVE OVER $80 ON A FINE QUALITY apartment-size Chesterfield suite, good as new, also $50 saving on Simmons studio couch, modern occasional tables, lamps, cream trash burner and coil, $19.50; small tricycles, $4.95; man's bicycle, generator and lamp, new tires, only $34.50.

GOOD AS NEW SHOP
1318 Esquimalt Road. Phone G 6895
Open Friday until 9 p.m.

BARGAIN—SHOTGUN, 12-GAUGE, 30-inch doublebarreled "Greener." This gun is designed for long range, loads and is rated second only to the finest of English make. Beautiful condition. $250. View it today at Wilson and Lenfesty Sporting Goods.

28x MISCELLANEOUS FOR SALE

FOR QUICK ECONOMICAL HEAT TRY the new portable Valor oil heater. Operates for only ½c per hour. Only $32.50. See it in operation. C. Tayler Home Appliance Co., 1436 Government Street. E 3281.

FOR SALE AND WANTED TO BUY, Household furnishings, children's toys, etc. Boats, cars, tools, sporting goods, etc., etc. Enquire about our listing service at the Shopping Centre, 633A Johnson Street, B 2414.

IDEAL SMALL CHRISTMAS GIFTS. Salts and peppers from 39c, creams and sugars from 69c, animal figurines from 39c. Carol Ann China Shop, 835 Fort. B 2733.

SPECIAL DRYBELT NETTED GEM potatoes, Grandforks, the best potatoes, $2.95, 100 lbs.; cooking onions, $2.09 sack; turnips, $1.89 sack. Outdoor Market, 3475 Quadra.

CHRISTMAS TREES AND EVERGREENS EXPERTLY CUT FROM FIELD TO YOU IN VARIOUS SIZES. PARTY TREES A SPECIALTY. E 8969.

4 FT. x 6 IN. WALNUT BED AND springs with spring-filled mattress, like new, $47.50; chesterfield chair, $12.50. Evenings, B 4535.

LEAVING TOWN — BARGAIN FOUR rooms of furnishings with oil heater and washing machine, as new. Upstairs, 86 Dallas Road.

GET YOUR PARKERETTE LEAF-sweeper now on easy terms. Power Mower Sales and Service, 712 Humboldt Street. B 6513.

LATE MODEL 9 CU. FT. FRIGIDAIRE refrigerator. To appreciate real value, see this one, only $269. Delta Electric, 714 Cormorant Street. G 7416.

ADDING MACHINES, CASH REGISTERS, Asco slicing machines and packaging scales. Owen's 939 Johnson Street. E 9353

ELECTROLUX APARTMENT-SIZE REfrigerator, complete with stand, one-year old, like new, $125. B 8576.

WE FIX RADIOS AND TV IN YOUR own home, day or evenings. Home Radio and TV Service. B 1831 or B 2359.

WE BUY AND SELL MUSICAL INSTRUments, cameras, trunks, sporting goods. Island Trading, 1415 Government. G 5354.

START MAKING YOUR CHRISTMAS gifts now. For ideas visit Hobbies and Crafts, 741 View Street. B 7832.

A READY MARKET
FOR WHAT YOU HAVE TO SELL
MAYNARD'S AUCTIONEERS. G 5921

BARGAINS
Frigidaire refrigerators, all sizes; Easy-Spin dry washers. E 8693

MANURE, PULVERIZED DUCK GUANO, 60c sack, $3 minimum, delivered. Duck Farm. Phone Sidney 180.

USED SEWING MACHINES — LARGE selection, all good condition. Elna Sales & Service 888 Fort Street E 6313

TWO METAL STATIONERY CABINETS, $25 each. Size 3 ft. x 6 ft. Phone G 1191.

FOR SALE—LOCKER PORK, GRAIN-fed, 38c per lb., whole or side, delivered to your locker. Colquitz 21-J.

A-1 WHITE ENAMEL AUTOMATIC oil water heater. Reasonable. 123 Conard Street.

EASY VACUUM CUP WASHER, GOOD CONDITION, $65. THOMPSON, 28 MENZIES STREET (UPSTAIRS).

VACUUM CLEANER, UNDER HALF price, $60. Bicycle, new, $35. G 6678.

SHOWCASES, LARGE SAFE, FILING boxes. 1011 Blanshard.

TUXEDO AND ACCESSORIES, 37-38, good condition. G 4659.

KITCHEN TABLE AND FOUR CHAIRS. Good condition. E 1026.

BOB HELLER, DAY OR EVENING, Radio, TV Service, 1014 Cook. G 6090.

HIDE-A-BED, $100. PERFECT CONDItion. G 9032.

2 PORTABLE (USED) ELECTRIC Singer machines, guaranteed. 816 Fort.

CHROME KITCHEN SET, AIRFOAM seats, as new, $75 or nearest offer. Phone B 3954.

BUZZ SAW, $150 OR NEAREST CASH offer. After 4.30 p.m. 964 Lyall.

RED CHROME KITCHEN TABLE AND two chairs, like new, $35. E 9057.

NEARLY NEW KELVINATOR, COST $355; sell for $200. B 9532.

TUDHOPE RANGETTE, AUTOMATIC oven, good shape, $30. G 8248.

KNITTING OF MEN'S AND BOY'S Socks. 1025 Johnson Street.

FREE—WASTE SAWDUST, GOOD FOR road, fill, etc. Phone G 2452.

SPECIAL—NO. 1 BLACK SOIL, $2.75 yard. B 2751.

GRAVEL, CRUSHED FILL OR ROAD garden soil, rocks, clay. G 9421.

CLEAN UP SERVICE DUMP TRUCK, two men. G 9421.

USED FURNITURE AT LOWEST prices. Reliable Furniture, 841 Johnson.

28x MISCELLANEOUS FOR SALE

CABINET MAKING—VARIETY WOOD Products 1612 Oak Bay Avenue G 1833

PHONE B 7622, GOOD USED VACUUM cleaners, guaranteed for one year.

WALLPAPER SALE—20% 30% 40% OFF Harte-Andrews Paints Ltd. 711 View St.

FOR PICTURE FRAMING DIGGON'S

FOR RUBBER STAMPS DIGGON'S

Mc & Mc
MAJOR APPLIANCE DEPT.
Offers You a
REAL DEAL!
WE GIVE YOU THE BEST ONLY:
* No Down Payment!
* First With Service!
* Lowest in Price!
* Highest in Trade-In Allowance!
* We Give You a Free Christmas Gift

HERE ARE SOME SAMPLES:

Up to $100.00
For your old ice box on a new refrigerator—Refrigerators available from $99.50

Up to $75.00
For your old radio on any radio combination or TV set—Radio combinations available from $99.50.

$100.00
For your old washer on any automatic washer.—The famous Beatty washers available from $229, less your trade-in.

Take home a free Christmas gift, value $35.00. Come in and see for yourselves.

WIDE SELECTION OF THE LATEST MODELS
WELL-INFORMED, COURTEOUS SALES STAFF
PROMPT ATTENTION TO YOUR INDIVIDUAL NEEDS
Free Transportation to Store in Greater Victoria Area—(Major Appliances Only)

Mc & Mc
G 1111

WITNEY BLANKETS
70x90 Inches
4½ Lbs.
$10.25 Each
$19.50 Pair
Buy the pair and save.
A good selection of blankets awaits you.

CAPITAL SUPPLY CO.
"Your Surplus Centre"
1501 Government G 2713

WOODWARD'S USED APPLIANCE SHOWROOMS
See Our Money-Saving Values, Which Carry Woodward's Gold Shield Warranty
750 Pandora B 8932

A.B.C. ELECTRIC
"Vacuum Cleaner Sales and Service"
807 FORT STREET G 3113

28x MISCELLANEOUS FOR SALE

MISCELLANEOUS

SPECIAL
SPECIAL
SPECIAL
34-Piece Drill and Saw Kit

¼" Drill (with air-cooled universal motor) does sawing, drilling, buffing, polishing, grinding, sanding, plus many other jobs.
A definite must for the home workshop. Regular Price, $37.50
Now at the low price of ONLY $24.95 ($2.00 down and $1.00 a week)
Examine Them At
DICKINSON & DUNN

VOTE MOONEY
FOR ALDERMAN

29 WANTED MISCELLANEOUS

TO SELL GOOD BOOKS CALL B 1427 THE HAUNTED BOOKSHOP, 845 Fort St.

WE BUY RAGS, BEER BOTTLES, METals. Call Island Junk Co., E 0343.

WANTED — USED FURNITURE. Holland Bros. & Company Empire 0913.

ANYTHING IN TOOLS, TRUNKS, SUITcases. Highest price paid. G 6634.

OLD BICYCLES AND PARTS ARE worth money at 585 Johnson Street.

USED ADDING MACHINE. E 9100.

31a POULTRY, HATCHING EGGS, ETC.

"THE CHICKS WHICH GIVE RESULTS" —New Hampshire broiler chicks. Pullets of various ages and breeds. Write for particulars and prices and remember, "It's Results That Count."
RUMP & SENDALL LTD.
Langley Prairie, B.C.
J. L. Lang, Vancouver Island Representative, 3976 Braefoot Road Albion 311G.

FOR THE BETTER LEGHORN, BUY your chicks from the source—the breeding farm. Derreen Poultry Farm at Sardis, B.C., is Canada's oldest established Leghorn breeding farm. Established in 1908 by M. H. Ruttledge.

TEN WEEKS OLD, R.O.P. NEW HAMPshire pullets, $1.25 each. Belmont 225 H. Free delivery.

Bolivar Skookum Chicks
All popular breeds, crosses and Broiler Chicks. Write for our 1953 reduced prices and educational literature. Forty-one years of continuous service is your assurance of top quality and courteous service. Satisfaction guaranteed.
BOLIVAR HATCHERIES LTD.
Box 860 New Westminster B.C.

SOLLY CHICKS
MAKE SURE OF GETTING SOLLY chicks by placing your order now. Orders being booked for 1954 delivery. White Leghorns, New Hampshires, Barred Rock Cross Hampshires, Leghorn Crosses. Write for useful and helpful catalogue.
LAKEVIEW POULTRY BREEDING FARM
Westholme, V.I., B.C.

31f DOGS

BIG PARLOR SHOW, DEC. 2, AT 8 p.m.—Mrs. Madaline Pickup of London, Eng., will judge all breeds. Phone E 2536 for further information.

CHEAP TO GOOD HOME, YOUNG Great Dane, fawn with black mask, registered. Malahat Farm, Island Highway, Malahat.

MALE ENGLISH SPRINGERS, THREE months, pedigreed. Belmont 131.

31g CATS

GOOD HOME WANTED FOR PRETTY grey part-Persian cat. Cats' Protection League, B 0019.

31l CAGE BIRDS and AVIARIES

BUDGIE SHOW
Crystal Garden Lower Ballroom. Door open for public Friday, 5 p.m. to 10 p.m.; Saturday, 10 a.m. to 10 p.m.

34 HOTELS

JAMES BAY HOTEL
A year-round low weekly rate for permanent guests with or without meals. Hot and cold water and telephone in every room. Television entertainment. Room with meals as low as $22.50 per week. A limited number of vacancies available. 270 Government Street. G 7151.

ABERDEEN HOTEL
This hotel has just been redecorated, ideal for business people. Attractive rates, secluded garden. Close to town. Phone G 3742.

CLEN COURT HOTEL
CLEAN, COMFORTABLE, QUIET SURROUNDINGS; WEEKLY RATES, $5 AND UP. BLANSHARD AND HUMBOLDT. G 0129

ST. FRANCIS HOTEL, YATES STREET. Rooms for men only. Light, clean, comfortable rooms, $4, $5 and $6 a week.

THE GLENSHIEL, 606 DOUGLAS — A residential hotel providing every comfort for elderly people E 4164

FAIRFIELD HOTEL. ROOMS FOR RENT. Douglas Street. G 0222.

RITZ HOTEL, 710 FORT ST.
FURNISHED APARTMENTS AND ROOMS — E 1021
Elevator Service Permanent or Transient

35 BOARD and ROOM

YOUNG BUSINESS MOTHER WITH five-year-old boy desires room and board and care for child during day in comfortable home. Apply Box 2020, Victoria Press.

THE GUEST HOUSE HOTEL
Sleeping rooms board accommodation. Under new management.
E 5254 1052 Newport Ave.

ROOM AND BOARD, NURSE OR OFFICE girl, near to bus. Box 2016, Victoria Press.

OPPOSITE BEACON HILL PARK, 2 single rooms, finest food, moderate terms. B 1703.

ROOM AND BOARD FOR YOUNG workingman. E 3416.

ROOM AND BOARD, RETIRED MAN, share, Fairfield district. 712 Cook.

EXCELLENT BOARD AND ROOM. Gentleman. 1120 McClure. E 3807.

CRAIGMYLE, 1037 CRAIGDARROCH. New management. G 0031.

36 ROOM and BOARD WANTED

RETIRED PROFESSIONAL MAN DEsires well furnished room and board in private quiet home. Bed-sitting room preferred, room on bathroom floor and a ground floor room is desirable, willing to prepare own meals in the absence of owner. Give telephone number to Box 2007, Victoria Press.

37 ROOMS TO RENT FURNISHED

NICELY FURNISHED BED-SITTING room, two single beds; one or two occupants. B 3658.

COSY, WARM ROOM, BELMONT Avenue, near junction and park. B 3570.

DE LUXE ROOM IN A MODERN HOME of two people. E 2505.

SELECT SLEEPING ROOM, BUSINESS man. G 6273

38 HOUSEKEEPING ROOMS TO RENT, FURNISHED

FOR RENT — NICE, LARGE, CLEAN, furnished room with light housekeeping facilities. Ideal for quiet working man. Apply Ansbrea, 875 Dunsmuir.

A NEWLY DECORATED, WARM ROOM, kitchenette, sink, gas stove, use of fridge, washer. G 7013. 1007 Johnson. Central location.

LARGE REDECORATED TWO-ROOM basement suite. Cupboards, sink, gas, hot water, heat, use of fridge, etc. "Clean." Adults. 2024 Belmont Avenue.

LARGE HOUSEKEEPING ROOM, ALL found. Ground floor, near Buildings and hospital. Working person or couple. G 5183.

HOUSEKEEPING ROOM, $25, AVAILable immediately. Call Western Homes Ltd., B 2157.

DOWNTOWN HOUSEKEEPING ROOMS to rent. Apply McMurray, 728 Yates. E 7811.

COMFORTABLE HOUSEKEEPING room, suit lady or couple. 1241 Oxford. B 4629.

LARGE BED-SITTING ROOM, SUITable for two, and one single room. 1147 Hilda. B 5783.

38 HOUSEKEEPING ROOMS TO RENT, FURNISHED

FULLY FURNISHED, CLOSE TO TOWN, bus passes door. Available November 18. Phone E 0904, 5.3017.30 p.m.

WHY NOT CALL AT BEECHWOOD Avenue for a housekeeping room at $25, everything found. 10 min. ride to town.

FOUR-ROOM SUITE AND PRIVATE bath. G 8385. 1476 Gladstone.

LARGE FRONT ROOM, NEAR NADEN. Adults. 1328 Esquimalt Road. B 3096.

LARGE TWO-ROOM SUITE, ALSO single room; business person. G 4742.

COMFORTABLE ROOM. ALSO GARAGE. Central. Quiet adults desired. G 2847.

CLEAN, FRONT LIGHT HOUSEKEEPING room. E 8281. 439 Superior.

LIGHT HOUSEKEEPING ROOM, ALL found. Gorge, $26 month. B 5293.

SINGLE ROOM, NEAR BUILDINGS, working person. G 6453.

NICE HOUSEKEEPING ROOMS, FURnished, close in. Phone E 8489.

ROOMS TO RENT. LADIES PREferred. 330 Moss Street.

38a HOUSEKEEPING ROOMS FOR RENT, UNFURNISHED

TWO CLEAN BRIGHT ROOMS NEAR bus. Quiet adults desired. E 5909.

LARGE TWO-ROOM SUITE, CLEAN and close in. E 5340.

39 HOUSEKEEPING ROOMS WANTED, FURNISHED

URGENTLY NEEDED BY LADY WITH three-year-old boy, in Kindergarten at Victoria and Central Avenue. Away through the day and week ends. B 2414.

40 FLATS and APARTMENTS TO RENT, FURNISHED

THERE WILL BE A VACANCY SHORTLY at the Clive Apartments in Oak Bay close to beach and shopping centre, monthly or permanent. Widows or middle-aged couple preferred. E 9237.

ATTRACTIVE TWO-ROOM SUITE, close in, furnace heat, three-piece bathroom, hot water, kitchen with sink and fridge, bed-sitting room, fireplace. G 6487.

YOUNG BUSINESS MOTHER WITH two-year-old boy, requires small furnished suite where care could be given child during day. Apply Box 2019, Victoria Press.

AVAILABLE NOW. TWO-BEDROOM suite in Rockland area. Rent $90 per month, includes lots of heat and hot water. Adults only. Hagar & Swayne Limited. G 0531.

HOLIDAY COURT—MODERATE WINTER rates. Two and three-room suites. Ten blocks from city centre. Just off Fountain Circle. 740 Hillside Avenue. G 0089.

WISHING TO SHARE FURNISHED suite in modern block with congenial business woman or nurse. Cathedral district, evenings B 3797.

NEWLY DECORATED, SUNNY FOUR-ROOM SUITE. QUIET, STEAM-HEATED BLOCK NEAR DOWNTOWN. ADULTS. $79.50. B 5515.

SELF-CONTAINED THREE-ROOM BASEment suite, nicely furnished. Adults. $50 per month. 1480 Dallas.

BRIGHT FOUR-ROOM, SELF-CONtained upper duplex, quiet working couple preferred. B 4327.

OAK BAY, NEAR SEA—COMFORTABLE, furnished suite, $55 monthly, suit two business girls, includes utilities. E 3883.

LARGE WARM HOUSEKEEPING ROOM, fully furnished, rangette. 1002 Carberry Gardens.

HOUSEKEEPING ROOM, $25, AVAILable immediately. Call Western Homes Ltd., B 2153.

COMFORTABLE WINTER ACCOMMOdation, reasonable rates. Donegal Motor Court, Belmont 267-G.

SMALL SELF-CONTAINED SUITE. December 1. 305 Windermere Place. E 3642.

2½-ROOM SUITE, ALL UTILITIES, close to Beacon Hill. B 5669.

SELF-CONTAINED TWO-ROOM BASEment suite, $42.50; garage. G 7442.

SELF-CONTAINED SUITES. WINTER rates. Cambridge Motor Court. G 1220.

LOW WINTER RATES

At the San Sebastian and Victoria Courts, Gorge Road, two miles from the city centre on the bus route. Rates by week. Everything supplied except food, including maid service once a week. San Sebastian F 9632. Victoria Court G 0262.

Edgewater Auto Court

Winter rates in effect, one and two bedroom cottages, central heating. Bus stops at door. Phone Belmont 69.

40a FLATS and APARTMENTS TO RENT, UNFURNISHED

DE LUXE FIVE-ROOM SUITE, IN NEW block close to St. Joseph's Hospital. Large living room, two bedrooms, bathroom, dinette, kitchen with electric range and refrigerator. Laundry facilities. Garage. $100 per month includes heat and hot water. Available January 1. Royal Trust Co., 608 View Street. E 1126.

AVAILABLE DECEMBER 1. DE LUXE suite in new apartment block situated at the corner of Vancouver and Southgate Streets. Consists of large living room, twin-size bedroom, dinette, Kabinet kitchen with electric range and refrigerator. Pembroke bathroom. Rent $85 per month includes heat and hot water. Garage available at additional $5. Hagar & Swayne Limited. G 0531.

LUXURIOUS APARTMENT AVAILABLE December 1. Spacious living room, two bedrooms, kitchen, bathroom. Well heated, every modern convenience. Rent $100 to responsible adults. Apply to A. BERNARD & CO. LTD. 629 Fort Street. G 9335

MODERN THREE-ROOM SUITE AVAILable for immediate occupancy, situated in Oak Bay close to beach and shopping centre. 2518 Estevan. E 7370, between 7-9 p.m., Saturday, and Sunday, 1-4 p.m.

$115—SEA VIEW, DALLAS ROAD. FULLY furnished apartment, everything supplied except linen. Possession Dec. 1, for four months. Adults. Garage available. C. N. Montague Co. Ltd., 1028 Blanshard. G 9318.

DE LUXE SUITE, NEW BLOCK, CLOSE to Parliament Buildings. Large living room, dinette, twin-size bedroom, electric kitchen. $85. Pemberton, Holmes Ltd. G 8124.

LOVELY ONE OR TWO-BEDROOM suite, includes living room, kitchen and glassed-in sunporch. Separate bathroom and toilet. Gas range included. Use of washer optional. 156 Joseph Street.

LARGE THREE-ROOM APARTMENT, gas range, open fireplace; oil heated; Stadacona Park vicinity; $60. Adults. G 5784.

NEWLY DECORATED, SUNNY FOUR-ROOM SUITE. QUIET, STEAM-HEATED BLOCK NEAR DOWNTOWN. ADULTS. $69.50. B 5515.

NEWLY DECORATED, BRIGHT, SEMI-self-contained four-room apartment, back and front entrance, adults. G 5519.

NEWLY DECORATED, BRIGHT, SEMI-self-contained four-room apartment, back and front entrance, adults. G 5519.

UNFURNISHED SUITE IN DUPLEX, cook stove. Rent $37, including water and light. 2842 Rose Street.

TWO LARGE ROOMS, UPSTAIRS, separate bathroom, wood stove, hot and cold water. 2615 Rose Street after 6 p.m.

BASEMENT SUITE. PRIVATE BATHroom. Esquimalt. B 5033.

THREE ROOMS IN BASEMENT, $40 PER month. B 1086. 743 Market.

THREE-ROOM SUITE, SINK AND CUPboards. 449 Bay Street. G 3750.

TWO-ROOM SUITE, CLOSE IN, NEWLY decorated. $35. B 8823 after 6.

Spacious suite on bus line. Large living room overlooking Gorge Vale Golf Club. Dining room, electric kitchen (range, refrigerator provided), three bedrooms, bathroom and through hall, oak floors, hot-water heating. Available Dec. 1. A beautiful suite for $90 per month.

Stewart Clark & Co. G 0317

40b FLATS AND APARTMENTS TO RENT, FURNISHED OR UNFURNISHED

THREE LARGE ROOMS, UPSTAIRS. Kitchen furnished. Adults. B 5585 or 1019 Richmond.

BRIGHT UPPER FRONT ROOM AND kitchenette. Fairfield central. B 4689 evenings.

THREE-ROOM SUITE, NEWLY DECORated, close in. Suit young couple. $37.50. E 7624.

LARGE THREE-ROOMED SUITE, self-contained, vacant, children allowed. 2543 Government Street.

SMALL SUITE, SELF-CONTAINED, heat and light supplied, furnished or unfurnished. G 5441.

UPPER THREE-ROOM SUITE, FAIRfield, central. B 4689 evenings.

RENTAL SERVICE
633A Johnson B 2414

41 FLATS and APARTMENTS WANTED, FURNISHED

WANTED, FOR THREE OR FOUR months, furnished apartment for a quiet couple. Phone Mr. Blenkinsop, F. N. Cabeldu Ltd., E 7174.

41a FLATS and APARTMENTS WANTED, UNFURNISHED

WANTED BY EXECUTIVE AND WIFE, no children, small house or four-room apartment, by December 1, in good residential district; prefer Oak Bay. G 6584.

41b FLATS AND APARTMENTS WANTED, FURNISHED OR UNFURNISHED

RENTALS REQUIRED IN ALL LOCAtions. Especially for children. Please phone B 2414. 633-A Johnson Street.

42 HOUSES TO RENT, FURNISHED

TO-LEASE FOR FIVE OR SIX MONTHS, five-room home at Elk Lake. Colquitz 183 G.

42a HOUSES TO RENT, UNFURNISHED

A TWO-FAMILY DWELLING FOR RENT in Fairfield approximately $130 per month. This may be decreased if tenant would take responsibility of looking after property. Phone B 8117. Newstead Realty, 766 Fort.

FIVE LARGE ROOMS, CLOSE IN. Could be income. $75. E 0327.

IT'S TRUE!

We have cut our rates by a third. When you move phone us

RAPID TRANSFER B 2414

42b HOUSES TO RENT, FURNISHED OR UNFURNISHED

ALERT SERVICE TRANSFER CO. LTD. When moving call us for fast, reliable service anywhere in B.C. Safe moving is our motto. E 4101. F 3269. 649 Broughton Street.

LET JEEVES BROS. MOVING AND storage handle the job. Local and long distance moves. E 9832.

43a HOUSES WANTED TO RENT, UNFURNISHED

WANTED BY DECEMBER 1, FOUR OR five-room house within three-mile circle. Family of four children. Apply Box 1888, Victoria Press.

PHONE FOR TENANTS, FREE SERVICE to landlords. Rentals Unlimited. B 3544.

43b HOUSES WANTED TO RENT, FURNISHED OR UNFURNISHED

URGENTLY REQUIRED BY MARRIED couple and three teen-aged children, a three- or four-bedroom home or duplex. Willing to pay $50 to $75 per month. B 1354.

44 HALLS, STORES and OFFICES TO RENT

DOWNTOWN
Opposite Bus Depot
Attractive well-heated corner store. Large window space. Low rent to good tenants.
Offices for Rent
Well-heated offices. Central location at corner of Fort and Broad Streets. Every convenience. Low rent.
Apply to
A. BERNARD & CO. LTD
629 Fort Street G 9335

STEAM HEATED STORE FOR RENT, suitable for barber shop, etc. High Quadra district. Apply Safeway Cleaners. G 6519.

NEWSTEAD HALL, 734 FORT ST., seats 150. Kitchen facilities. Reservations. Phone Miss Cavenagh, B 8117.

REAR BUILDING, 18 FEET BY 18 FEET. Enquire 719 View Street, where located. Rent $15 per month.

Downtown Office Space
Immediate Possession

665 square feet. Rental, $232 per month. Second floor. Phone G 1138, or call at 1150 Government Street.

45 MISCELLANEOUS TO RENT

GARAGE FOR RENT, PANDORA AND Chambers. G 4045.

46 WANTED TO RENT MISCELLANEOUS

WANTED, GARAGE TO RENT IN VIcinity of Haultain and Shelbourne. G 4629.

47 CARS FOR SALE

'50 Meteor Sedan, nice and clean $1,495
'50 Chevrolet, two-toned paint $1,495
'41 Chevrolet Coupe, a real good car $695
'37 Ford Five-Passenger Coupe $295
'36 Ford Coach $165
'36 Olds Sedan, four new tires $95
CAPITAL AUTO SALES
2416 Douglas G 9723

1950 PONTIAC SILVER STREAK 4-DOOR sedan, complete with radio, heater and underseal; excellent condition; one owner. Must sell. Phone G 3797, or can be seen at 2383 Dunlevy Street after 6 p.m. Reasonable offer considered.

MUST SELL THIS WEEK, 1947 BUICK Roadmaster, fully equipped, clean as a pin, whitewalls, a quality car at a very low price. Before you buy see this car at Causeway Service Station. G 3011.

THERE ARE NO BETTER BUYS IN town than at K-M Motors Ltd., 1107 Yates at Cook. Willys Jeeps, cars and trucks. Sales and Service. The new Aero Willys now as low as $2,336 (f.o.b. Victoria). Open evenings. B 5822.

1936 FORD COUPE, DE LUXE MODEL, $125. Good Shape. Seal-beams, heater, weather-proof. Jack Lacey's Auto Body Shop, Pembroke and Douglas, Saturday morning.

1951 STUDEBAKER COMMANDER REGal De luxe V-8. Overdrive, air conditioner, radio, hill holder, nylon upholstery. 16,000 miles. Call B 0301 between 5 and 6 p.m.

1940 PACKARD 5-PASSENGER COUPE. Immaculate condition. Will accept lower priced car in trade and time payments arranged. $695. B 2244.

BARGAIN—MUST SELL 1950 PONTIAC, radio and heater. I am taking a loss of $400. Would like $500 and terms. 2391 Prior Street.

MUST SELL
1952 BUICK CUSTOM SEDAN, $2,595. 19,000 miles, will accept older car as part payment. B 6449.

CENTRAL AUTO SALES
The workingman's car lot. Wanted, used cars, sell or consign. 848 Johnson to Pandora. B 6810.

1815 DOUGLAS STREET—AUTO INSURance well written at low rates. Hawkes Foster Ltd. (Harry Foster manager). Day or night B 2101.

1953 CHEVROLET, $1,950. CAN BE financed. 9,000 miles. Call Mr. McKay, 9-5 p.m., G 0597.

1951 STUDEBAKER COMMANDER SEdan. Radio heater, overdrive etc. Good condition. Consider 1948 trade. G 8346.

1930 MODEL A FORD IN GOOD shape and running order. Easy terms. G 0851.

1949 PLYMOUTH SEDAN, NEW CAR condition, air conditioner; all for $1,350. 2748 Cook Street.

1950 FORD DE LUXE. RADIO, HEATer, etc. Excellent condition. $1,485. Can be financed. B 7865.

1952 DE LUXE POWERGLIDE CHEVrolet sedan and accessories. B 7108.

1951 ROVER 75, IMMACULATE CONDItion. $2,195 or best offer. E 7243 or G 8177.

1947 MERCURY SEDAN, HEATER; $650. B 8742. 430 Quebec.

LEAVING TOWN—1937 DODGE SEDAN, radio, heater, good body. B 9032.

1935 FORD SEDAN RUNNING ORDER, and good tires, $65. B 2244.

1935 FORD SEDAN, 1948 rebuilt motor. Snap $135. E 8130.

MODEL "A" FORD 1929 SEDAN, $90 OR what offers? E 0460.

FOR SALE—1940 PLYMOUTH CLUB coupe. Radio, heater. 463 Superior.

1937 TERRAPLANE, CASH OR TERMS. G 4248.

1941 BUICK SEDAN IN GOOD CONDItion. Apply 710 Snowdrop Avenue.

NO DOWN PAYMENT, $31 MONTHLY. 1949 Anglia, only $396. 1674 Derby Road.

1949 FORD COACH. MUST SELL. $950. 1011 Collinson Street.

VICTORIA SUPER SERVICE LTD.
MORRIS AND NASH DEALERS
GUARANTEED USED CARS
Blanshard at Johnson G 4934

47 CARS FOR SALE

Official Registrations for the Month of October Prove

NOW IT'S NATIONAL MOTORS

1st in NEW CAR SALES

1st in USED CAR SALES

1st in ENGLISH CAR SALES

NOBODY NO, NOBODY UNDERSELLS NATIONAL

Nobody Will Give You A Better Deal Than NATIONAL

Yes, For Your Next Car New Or Used

More Than Ever NOW IT'S NATIONAL MOTORS

819 YATES G 8177

Home of FORD—MONARCH—CONSUL—ZEPHYR — FORD TRUCKS — FARM EQUIPMENT — ATCO LAWN MOWERS —NATIONAL MOTORS DRIVE YOURSELF.

BUYER'S MARKET

You won't go wrong with a Plimley used car. All winterized and ready for the road. Our reputation is your guarantee.

TODAY'S BEST BUY

1953 AUSTIN FOUR-DOOR SEDAN. Very low mileage, economical to buy, economical to own $1295

1948 MORRIS COACH. Excellent condition throughout. Price $474

1950 AUSTIN A-70 SEDAN. The larger model, finished in gleaming black $1295

1952 CHEVROLET COACH, showroom condition, 12,000 miles $1995

1950 OLDSMOBILE SEDAN. One-owner, immaculate $2095

1952 MORRIS MINOR SEDAN. The popular four-door model $992

Trades and Terms.

OPEN EVENINGS

YOU CAN PUT YOUR CONFIDENCE IN

Thomas Plimley LTD.

G 7161 1010 Yates St.

LOUIS NELSON LTD.
827 PANDORA 810 JOHNSON E 6113

REAL BARGAINS
1953 Vanguard Estate car, new. Reduced $100 $2,175
1953 Henry J. demonstrator, heater. $1,995
1951 Vanguard, heater $1,325
1948 Austin A-70, heater $495
1947 Dodge Sedan, heater $1,095
1947 Chevrolet Coach, radio and heater $1,095
1946 Mercury Sedan, heater $895
1946 Hudson Sedan, brand-new motor $795
1942 Mercury Sedan, heater $645
1940 Chevrolet Coach, heater $645
1939 Dodge Coach, heater $545
1937 Chevrolet Coach, heater $395
1936 Chevrolet Sedan, very clean $295
1945 Ford Half-ton Pickup $295
1942 Chevrolet ¾-ton Pickup $375
See these high quality cars tonight under the lights.

ESQUIMALT SERVICE
DROP IN FOR A DEMONSTRATION OF THE NEW CONSUL
1952 CHEVROLET SEDAN. Radio and heater, only 15,000 miles $2,195
1951 CHEVROLET SEDAN, equipped with Powerglide transmission, radio and heater $1,995
1951 NASH STATESMAN, fully equipped for the man who wants more than just a car $2,295
1947 MERCURY COACH, this car is in lovely condition, all original paint $895
1949 METEOR 5-PASS., equipped with radio, heater, spotlights, turn signals and four new tires $1,295
1947 CHEVROLET COUPE, clean inside and out $1,095
1939 BUICK SEDAN, in lovely condition $545
1939 CHRYSLER SEDAN. Better than average in every way $595
We have many more cars to choose from. Some of these cars are repossessions and may be purchased by bona-fide buyers with as low as 10% down. Come in and look them over.
CORNER ESQUIMALT AND ADMIRALS E 8651

ASTROLOGICAL FORECAST

SATURDAY, NOVEMBER 21, 1953

ARIES (March 21 to April 19) — Much chit-chat with foes, friends, partners, mate, colleagues reveals real crux of present problems and offers way out so that meeting of minds can take place.

TAURUS (April 20 to May 20) — Looking directly at your current money needs, property necessities, shows how, by spending a few hours daily to make it more efficient, artistic, you can brighten your environment.

GEMINI (May 21 to June 21) — Make it a point to use this Saturday to get away from dreary duties, dull comrades. Have fun at sports, recreation, entertainment, picnics, parks, romance; perfect your hobby.

CANCER (June 22 to July 21) — Working quietly to make your dwelling more as all there desire produces excellent results in establishing sense of co-ordination and well-being. Be out-giving.

LEO (July 22 to Aug. 21) — Quick-acting, brilliant, highly aware friends really can show you jolly day if you just communicate with them and go off on pleasant jaunt together. Be happy.

VIRGO (Aug. 22 to Sept. 22) — Taking steps to impress those who have power in affairs with your fast thinking, care in credit matters and conscientiousness cements all to you.

LIBRA (Sept. 23 to Oct. 22) — Dynamic, definite urge to get out in the world should be heeded right now. Make new contacts, by letter as well as personally. Make new friends.

SCORPIO (Oct. 23 to Nov. 21) — Get right down to facts this day and find out where your money is going and how to lop off some expenses to free needed cash. This requires you to delve deeper than you had thought necessary. Find errors.

SAGITTARIUS (Nov. 22 to Dec. 21) — Get in touch with all with whom you are connected. Talking over mutual aims, desirable aims brings correct solution quickly. Good friend greatly assists you.

CAPRICORN (Dec. 22 to Jan. 20) — Spending your free hours making real estate, personal possessions more attractive, efficient, greatly enhances their value so you own more than you did yesterday!

AQUARIUS (Jan. 21 to Feb. 19) — This is your day to be overflowing with all sorts of wonderful ideas, inspiration, imagination. Take full advantage of good influences to reduce ideas to workable basis via accepted principles, P.M., have wonderful time.

PISCES (Feb. 20 to March 20) — Make a point to show family your affection despite some untoward situation at home. Then take some present, show your plans for co-operative enjoyments in feature to delight those at home.

IF YOUR CHILD IS BORN SATURDAY . . .

Saturday's child is a very energetic youngsters who will never seem to grow tired. You would be wise to cultivate an interest in games, sports in early years. The alert and ingenius mind suggests you arrange courses in such interests as salesmanship, acting, writing, lecturing. Your child's lovable nature, combined with mental brilliance, shows promise of real success, which will make you very proud, in such vocations.

SUNDAY, NOVEMBER 22, 1953

ARIES (March 21 to April 19)—Look at how you are doing in mental studies, business trips, salesmanship needs; take jaunt to see any who can help you attain your over-all ambitions.

TAURUS (April 20 to May 20)—Getting a better picture of your possibilities in money-making, allowance-increasing, property-improvement starts added abundance flowing in.

GEMINI (May 21 to June 21)—Your judgment is so keen, your intuitions so accurate that you'd be wise to put ideas on paper so that you forget none of them in the intense activity now or in the near future. Expand.

CANCER (June 22 to July 21)—Next year is one of your most vital periods for gain in long while, but it is necessary that you start envisioning just what you want, quietly, if probable great success is to be actually yours.

LEO (July 22 to August 21)—You always have either a generous or very deriding outlook; be sure you start those big plans right now. The planets give you added boost toward fame, devoted admirers through today's magnanimous.

VIRGO (August 22 to September 22)—Mak it a point to contact, be in path of all in power. By so doing you have chance to state your views and gain support. Then your popularity, good name will be on lips of powerful patrons.

LIBRA (September 23 to October 22)—Make it a point to contact newcomers to this country, those of very different background from yours, since they can give you ideas that make your life satisfactory. Scan newspapers for ideas.

SCORPIO (October 23 to November 21)—Money is extremely important at this time if you are to back helpful individuals, make the showing expected of you and have the abundance vital to your sense of well-being. It's around, so get it!

SAGITTARIUS (November 22 to December 21)—Today brings a chance to confer with some extremely helpful associates to mutual advantage, so put less vital matters aside for the day and concentrate on these colleagues. Make plans.

CAPRICORN (December 22 to January 20)—Getting higher realization of where you can go through closer application to everyday duties on highest plane of expression zips up your hours in interesting new system, attitude, expressions.

AQUARIUS (January 21 to February 19)—This is your day to get in touch with all who can give your special aptitudes a chance to be marketable or attachments that delight you. Take them to attractive place and wow them with your charm. Get their backing.

PISCES (February 20 to March 20)—Chance now present to eliminate all discord from home and to include more that is of mutual benefit to all there. Bring more charm, efficiency, there too.

IF YOUR CHILD IS BORN SUNDAY . . .

Sunday's child is one of those extremely interesting and unusual youngsters who seems to have a pretty accurate sense of time and direction so that there will be little doubt in his or her mind just where ambitions and goals lie. However, owing to sense of well-being present in the makeup of this child, it is necessary the ambitions be stirred up by family, etc. Otherwise, there is a tendency to sit back and enjoy the good things of life and to have an inflated sense of importance. Religious training is fine, for it can teach "of myself I am nothing."

(Copyright 1953, General Features Corp.)

SIDE GLANCES By Galbraith

"Say, I just got a wonderful Christmas idea! If we buy all our friends umbrellas, maybe they'll return ours!"

47 CARS FOR SALE

BY POPULAR DEMAND

HELD OVER

FOR SECOND WEEK

Gladwell's Gigantic Car Auction

1946 to 1953 Model Cars and Trucks

$500 to $3500

Postwar Models Only on Display in Our Used Car Lot

800 PANDORA AVE.

WED. TO SAT. NOON

Keith Armstrong—The Well-Known Auctioneer

Will Conduct the Sale in Our Main Shop at 2 p.m. Saturday, November 21, Pandora and Quadra

SEATING ARRANGEMENTS FOR YOUR CONVENIENCE

Executive-Driven Cars and Demonstrators

LOT No. 42—'53 MERCURY 2-DOOR, automatic, radio and heater.
LOT 35—'53 MERCURY 2-DOOR, radio and heater.
LOT 3—'53 MERCURY 2-DOOR, radio and heater.
LOT 47—'53 MERCURY 2-DOOR, Continental auto. Heater.
LOT 37—'53 MERCURY SEDAN, radio and heater.
LOT 49—'53 METEOR CUSTOM SEDAN, radio and heater.
LOT 57—'53 METEOR CUSTOM SEDAN, automatic radio and heater.
LOT 16—'53 METEOR SEDAN DELIVERY, radio and heater.
LOT 28—'53 ZEPHYR SEDAN, heater.
LOT 53—'53 CONSUL SEDAN, heater.
LOT 55—'53 CONSUL SEDAN, heater.
LOT 58—'53 CONSUL SEDAN, heater.

Late Model Cars

LOT No. 9—'50 MONARCH SEDAN.
LOT 13—'50 MERCURY 2-DOOR, overdrive.
LOT 7—'51 METEOR VICTORIA.
LOT 21—'51 METEOR CUSTOM SEDAN.
LOT 25—'51 METEOR CUSTOM SEDAN.
LOT 29—'51 METEOR CLUB COUPE.
LOT 33—'51 METEOR SEDAN.
LOT 41—'51 METEOR 2-DOOR.
LOT 39—'51 METEOR CUSTOM SEDAN.
LOT 54—'50 METEOR SEDAN.
LOT 48—'50 METEOR SEDAN.
LOT 19—'51 FORD CONVERTIBLE, overdrive.
LOT 18—'51 FORD CLUB COUPE.
LOT 50—'52 CHEV CLUB COUPE.
LOT 59—'52 CHEV HARDTOP, Powerglide.
LOT 40—'50 CHEV CLUB COUPE.
LOT 52—'52 CHEV SEDAN.
LOT 30—'50 CHEV SEDAN.
LOT 23—'51 CHEV SEDAN, Powerglide.
LOT 46—'51 PONTIAC SEDAN.
LOT 44—'50 PONTIAC SEDAN.
LOT 17—'51 PLYMOUTH 2-DOOR.
LOT 36—'51 PLYMOUTH SEDAN.
LOT 1—'50 STUDEBAKER SEDAN.

Medium Priced Cars

LOT No. 10—'46 MERCURY 2-DOOR.
LOT 5—'49 MONARCH 2-DOOR.
LOT 56—'49 METEOR 2-DOOR.
LOT 45—'49 METEOR SEDAN.
LOT 11—'48 PONTIAC 2-DOOR, Hydramatic.
LOT 26—'48 PONTIAC SEDAN.
LOT 6—'47 OLDS SEDAN.
LOT 24—'46 CHRYSLER WINDSOR.
LOT 31—'46 HUDSON COMMODORE "8" SEDAN.

TRUCKS

LOT No. 4—'50 INTER. ½-TON P.U., heater, de luxe cab.
LOT 60—'46 FARGO ¾-TON PANEL.
LOT 14—'53 MERCURY ½-TON P.U., automatic drive.

British Cars

LOT No. 32—'53 AUSTIN A 70 SEDAN.
LOT 20—'50 AUSTIN SEDAN.
LOT 27—'50 AUSTIN SEDAN.
LOT 8—'49 AUSTIN SEDAN.
LOT 93—'49 HILLMAN SEDAN.
LOT 61—'50 PREFECT SEDAN.
LOT 34—'51 PREFECT SEDAN.
LOT 15—'53 CONSUL SEDAN.
LOT 22—'53 CONSUL SEDAN.
LOT 12—'51 PREFECT SEDAN.

GLADWELL MOTORS
Mercury - Lincoln - Meteor Dealers
Consul and Zephyr "6"
"Victoria's Volume Dealer"
Pandora and Quadra

47 CARS FOR SALE

WILSON MOTORS

A GOOD DEAL DEPENDS ON THE DEALER

NOW SEE THE DEALS YOU CAN MAKE AT THE ISLAND'S LARGEST DEALER

LOWEST PRICES!
HIGHEST TRADE-INS!
ISLAND'S LARGEST USED CAR SELECTION

B.C.'S BEST BUYS IN USED CARS AT

WILSON MOTORS
YATES AT QUADRA
E 1108

1900 DOUGLAS
A Block Below The Bay

THANKS, FOLKS, OUR 1950 DODGE SPECIAL WAS BOUGHT BY FIRST CLIENT

HERE'S A DILLY
1951 DODGE
Beautiful brilliant green; Looks, starts and drives like a 1954. Is a safe, economical streamlined beauty, with durability always built in Dodge.
Can You Believe It's Only Fifteen Hundred and Ninety-Five Dollars
P.S.—WE HAVE A '46 PONTIAC WELL WORTH YOUR CONSIDERATION, $895.
See Twigg, Bob, Bill or Walt at
1900 DOUGLAS
A BLOCK BELOW THE BAY
OPERATED BY
J. M. WOOD MOTORS
G 5813

E 4023 B 6315
Coronation Motors, Ltd.
Hillman Dealer
SHELL SERVICE
2978 Douglas Street, Victoria, B.C.
1948 PLYMOUTH 5-PASS. COUPE. Radio, heater, spotlight. Motor overhauled. One-owner car $1195
1951 HILLMAN ESTATE CAR. Very good condition with low mileage $1195
1949 HILLMAN MINX. Only $795
1952 HILLMAN MINX SEDAN. A guaranteed car for a low price of only $1195
TRADES AND TERMS

FOR REAL USED CAR VALUES
See EMPRESS MOTORS' AD
Page 11

BEST BUYS
1947 PLYMOUTH DE LUXE SEDAN. Radio, heater, etc $1050
1931 FORD MODEL "A" SEDAN. Good rubber $145
1937 HUDSON TERRAPLANE SEDAN. Runs good $150
MASTERS MOTOR CO. LTD.
615 View St. Phone E 3541

47 CARS FOR SALE

EXCLUSIVE AUTOMOBILES
DEAL WITH CONFIDENCE
J. M. WOOD MOTORS IS YOUR GUARANTEE OF SATISFACTION

1953 DODGE CRUSADER SEDAN, 4,000 miles. Heater. SAVE MONEY ON THIS BEAUTY. DOWN $819
1953 ZEPHYR SIX SEDAN. Heater. Like new. DOWN $697
1951 METEOR CUSTOM SEDAN. Radio, heater, seat covers. DOWN $629
1950 PONTIAC SILVER STREAK SEDAN. Radio and heater. DOWN $617
1950 STUDEBAKER CHAMPION SEDAN. Heater, overdrive. DOWN $559
1952 STUDEBAKER COMMANDER SEDAN. Radio and heater. Automatic transmission, hill holder. DOWN $929
1948 OLDS SEDAN. Radio and heater. DOWN $499
1948 CHEV. FLEETLINE SEDAN. Heater. DOWN $459
1948 CHEV. FLEETLINE COACH. Heater. DOWN $459
1948 DODGE SPECIAL DE LUXE SEDAN. Heater. DOWN $497
1947 DODGE SEDAN. Heater. DOWN $429
1946 DODGE SEDAN. Heater. DOWN $419
1946 CHEV. SEDAN. Heater. DOWN $399
1946 MONARCH TOWN SEDAN. Radio and heater. DOWN $367
1947 KAISER K100 SEDAN. Heater. DOWN $379
1947 CHEV. SEDAN. Heater. FULL PRICE $850
1946 PONTIAC SEDAN. Heater. FULL PRICE. $895
We have many more to choose from at our two locations
1033 Yates St. G 7196
1061 Yates at Cook G 7196
J. M. WOOD MOTORS
YOUR DODGE AND DE SOTO CAR AND DODGE TRUCK DEALER

COMPARE OUR VALUES

1952 Studebaker Commander De Luxe Sedan—Automatic transmission; climatizer; many extras. One owner. $2495
1952 Studebaker Champion Starlite Coupe—Climatizer. One owner $1995
1950 Studebaker Champion Starlite Coupe—One owner. Finished marine blue $1495
1951 Rover "75" Sedan—One owner. Fully equipped. $1695
1950 Studebaker Champion Sedan—Climatizer. A very clean car. $1495
1950 Ford Convertible. Radio, heater, etc. One owner. Very carefully kept. $1895
1952 Hillman De Luxe Sedan—Fully equipped $1195
1941 Ford Sedan—Reconditioned motor $395
1938 Studebaker Commander Six Sedan $295
JAMESON MOTORS LTD.
740 BROUGHTON STREET G 8353
VICTORIA, B.C.

USED CAR VALUES
BETTER DEALS
BETTER SERVICE
BETTER TERMS
BETTER GUARANTEES
BETTER CARS
AVAILABLE AT
OLSON MOTORS LTD.
YATES AT COOK, G 1144
WATCH FOR DISPLAY AD FOR THE BEST VALUES IN TOWN

1939 CHEVROLET PICKUP $195
1937 FORD COUPE $195
1946 PONTIAC SEDAN $895
1949 PLYMOUTH SEDAN, radio and heater $1,495
1947 CHEVROLET 1-TON PANEL, new motor $695
1949 HUDSON STEP-DOWN, loaded $1,795
1950 AUSTIN SEDAN $895
1950 HILLMAN SEDAN $895
1949 PONTIAC SEDAN $1,495
1951 FORD CONVERTIBLE $1,395
1952 BUICK SEDAN $2,895
1951 OLDSMOBILE "98" $2,895
1952 AUSTIN SOMERSET $1,395
SPEEDWAY MOTORS LTD.
Volkswagen Dealer
904 YATES AT QUADRA G 7421

QUALITY CAR SALES
1030 Yates Phone B 2241
1949 FORD 2-DOOR. Full price $1050
1951 PONTIAC 2-DOOR. Radio and heater Down $550
1950 DODGE. Radio and heater $500
1947 DODGE. 7-passenger $325
1947 STUDEBAKER. 2-door $350
1946 CHEVROLET. 5-passenger $350
EARL WARHOLM
Open Until 9 p.m.

B 0361 G 3458
NEWPORT MOTORS
837 Yates. Open Til 9 p.m.
1951 MERCURY CONVERTIBLE. Radio, air conditioner, white walls, back-up lights, driven only 8,500 miles. Cost $4,400 new. Now only $2995
1940 DODGE SEDAN. Completely overhauled by our mechanic with 30 years' experience. Now you get a good motor, new paint, new seat covers. A beautiful blue car $675
Your present car as down payment
We trade up or down

47 CARS FOR SALE

Don't Fool Yourself
You Can't Beat Quality
For Real Value!
It Makes Sense
See or Phone
JIM ELLIOTT
EMPRESS MOTORS LTD., VICTORIA QUADRA AND FORT
PHONE G 8154
After 6 P.M. Call G 6846
Pontiac—Buick—Vauxhall

47a TRUCKS and TRAILERS FOR SALE

1950 FORD ½-TON PICKUP FOR SALE or trade for livestock, poultry. Phone Belmont 112G.

DE LUXE TRAILER (THREE ROOMS)
Fully furnished and completely equipped with modern conveniences. Only four months old. Priced to sell quickly $4450
L. J. Coltis, Eves., E 6346
PEMBERTON, HOLMES LTD.
1002 Government Street G 8124

47b PARTS, TIRES and ACCESSORIES

SAFETY GLASS CUT AND INSTALLED. SANDY'S AUTO WRECKING 1023 View Street E 7521

CLARKE'S AUTO PARTS. 3201 Douglas. Used parts for cars and trucks.

SPECIALS
DRIVING LIGHTS PAIR $7.50 - $15.00
UTILITY SPOTLIGHT $10.50
TIRE CHAINS. ALL SIZES BACK-UP LIGHTS $4.25 - $7.95
GYRO SKID CONTROL $49.50
TURN INDICATORS 1951 TO 1953 CARS $15.00
MIRRORS AND EXHAUST DEFLECTORS
National Motors LIMITED
819 YATES STREET G 8177

AUTO ACCESSORIES
DON'T BE CAUGHT OUT ! ! !
Carry with you at all times, a pair of
PATHFINDER Fog Lens
Custom-made for all General Motors, i.e., Dodge, Plymouth, De Soto, 1949/53 International trucks. Also fitting some English cars. Not forgetting Fords 52/53. They just snap on, but fit very secure. See them today for the price is right
AT
DICKINSON & DUNN

12-VOLT ACME FIBREGLAS BATTERIES, $23.00 Ex.
18 Months Guarantee
New six-volt batteries—11.50 ex.
FRANCIS BATTERIES & TIRES LTD.
1412 Quadra Street Phone E 7032

47c AUTO REPAIRS and SERVICE

AUTOMOBILE OVERHAULING AND REpairing is our business. Satisfaction guaranteed. Chet Dowman, 724 Johnson.

SPEEDOMETER, WINDSHIELD WIPER repairs. Chet Dowman, 724 Johnson. E 1411

MOONEY'S AUTO BODY SHOP. E 4177 Complete collision repairs, painting, etc.

WET ROADS ARE DANGEROUS
CAN YOU STOP?
GLADWELL'S
NOVEMBER
POSTWAR CAR
$3.95—SPECIAL—$3.95
1. CHECK BRAKE LININGS
2. CHECK BRAKE FLUID
3. ADJUST BRAKES
4. PACK FRONT WHEEL BEARINGS
ALL FOR $3.95
DON'T MISS THIS OPPORTUNITY
GLADWELL MOTORS LTD.
Pandora and Quadra. B 2111

HORWOOD BROTHERS
Corner Government and Herald E 4021

47d AUTO FINANCING and INSURANCE

AUTOMOBILE FINANCING
Purchases of automobiles, household appliances and industrial equipment financed on monthly payment plan.
Loans on Late Model Cars
Reasonable Rates Prompt Service
ISLAND FINANCES LIMITED
1112 Broad St. Phone G 6831

J. W. BUCKLER, 918 GOVERNMENT. E 2144 for all your insurance needs.

48 CARS and TRUCKS WANTED

WANTED—'37 TO '40 MODEL CHEV. or Plymouth sedan. No junk. Up to $400 cash. 2024 Oak Bay Avenue.

PHONE E 4023 FOR CASH SALE OF your car. Coronation Motors Ltd.

$1,400 CASH FOR '50 OR '51 MODEL. No junk. E 9500 between 5 and 9 p.m.

WE PAY CASH FOR LATE MODEL cars. Quality Car Sales. 1030 Yates Street. B 2241.

BEFORE YOU TRADE OR SELL SEE MAYNARD'S AUCTIONEERS G 5921

49 BOATS and MARINE FOR SALE and WANTED

FOR SALE
Owner leaving town must sell at once 18-foot outboard Express cruiser, complete with John 25 h.p. motor and remote control, cockpit canvas, marine toilet, berth cushions, stove new in July used about 60 hours. Phone G 7431. 564 Yates Street.

BOAT LUMBER FOR SALE
Yellow Cedar—E. G. Red Cedar—Hardwoods. Extra long plywood panels. Boat Plans, etc.
BUILDERS SASH & DOOR LTD
350 Garbally Road B 3171-3172

NATIONAL MOTORS TRACTOR DIV
Agents for Clinton air-cooled motors
Sales and Service
2313 Douglas Street G 3922

4-75 GRAY MARINE ENGINE, S.D., 60-h.p. Gray Marine 3-1 R.G. electric shore convertors. Orr Marine Distributors Ltd., 130 Kingston Street.

EVINRUDE SALES — SERVICE
Machine shop work of all types
VICTORIA MARINE WORKS
2007 Gov't St. Day G 8816; Eves. E 3893

SIX-YEAR-OLD 36-FOOT TROLLER. Good accommodation. Fully rigged and equipped with depth-sounder, radiophone and automatic pilot. Phone E 6555.

18-FOOT BOAT NEW MOTOR. WHAT offers? G 3701.

15-FOOT SAIL BOAT NEW BARGAIN price. E 8160.

SURFACING PRODUCTS LTD.
821 Fort Street B 1928

JOHNSON OUTBOARD MOTORS
RAMSAY MACHINE WORKS LTD. G 5314

49 BOATS and MARINE FOR SALE and WANTED

BAROMETORS
COMPASSES
ALL TYPES OF CHROME FITTINGS HARDWARE FOR YACHTS AND BOATS
SHIP CHANDLERS
(McQUADE'S LTD.)
1214 WHARF STREET PHONE E 1141

JOHNSON OUTBOARDS
Briggs-Stratton, Wisconsin Air-Cooled Engines
Peterborough Boats
See the all-new 1954 model Fibreglass boats: 9' 11' 12' 14'
SPECIALIZED PARTS AND REPAIR SERVICE
ANGUS MARINE SALES
564 Yates Street G 7431

FOSTER'S SHIPYARD
Boats Built or Repaired
Machine work, Engines Installed, Welding and cutting
419 BAY STREET E 0408

51a MORTGAGE LOANS

FUNDS ON HAND AND IMMEDIATELY AVAILABLE FOR MORTGAGE LOANS. Large and small amounts — low interest —quick decisions. Repayments to suit. Reasonable charges. Mortgages and agreements purchased.
Consult Our Mortgage Department
P. R. BROWN & SONS LTD.
Serving Victoria for Over 50 Years
1112 Broad Street Phone Garden 7171

APPLICATIONS FOR LARGE OR SMALL mortgages appreciated. We specialize in refinancing; also purchasing mortgages and agreements. J. D. Smith, Financial Survey Ltd., 1324 Government Street. G 9305.

A. Bernard & Co. Ltd.
MORTGAGE LOANS OF EVERY DESCRIPTION
629 FORT STREET PHONE G 9332

52 WANTED TO BORROW

WANTED—CLIENTS WITH LARGE OR small sums of money to invest in first mortgages at 6% and 7% interest, good monthly payments. Inquiries appreciated. J. D. Smith or W. S. Kirkpatrick, G 9305. Financial Survey Ltd. 1324 Government Street.

$2,500 FIRST MORTGAGE REQUIRED on house sold at $6,300, 6½% interest, repaid at $30 per month. Please call Harry Foster at Hawkes Foster Ltd., B 2101 day or night.

53a TIMBER WANTED

SMALL OR BIG PATCHES OF TIMBER. Short or long logs. Highest prices. Atom Lumber Co., 210 Johnson Street West. B 6621, evenings G 0912.

54 BUSINESS OPPORTUNITIES

FOUR-SUITE APARTMENT HOUSE, ALL in immaculate condition. Oil-O-Matic heat, automatic hot water, stoves and fridges. Best district. Lovely grounds. Monthly income, $300. Showing over 12% net on investment. Full price, $20,000. Terms. Phone owner G 7281. No agents please.

COFFEE SHOPS AND STORES
To buy or sell a small business, call Mr. Damon at B 2157, for a quick, clean deal.
WESTERN HOMES LTD.
611 Yates Street

HOME CAFE, 707 PANDORA, MUST sell at sacrifice price, this is a money making business, can be operated by two people. E 8011 or visit cafe.

YOUNG ELIGIBLE COUPLE WOULD like to rent coffee shop or require silent partner with capital for immediate investment. Phone G 6501 after 6 p.m.

CHARTERED ACCOUNTANT WITH 10 years professional experience, wishes to buy established accounting practice in Victoria. Box 2014, Victoria Press.

THRIVING DRESSMAKING SHOP, fully furnished, rent $18 per month. Sacrifice $300. B 4434.

SMALL COFFEE SHOP FOR SALE, 862 Yates Street. Home phone E 0287, between 9 a.m. and 12 (noon).

GILT-EDGED INVESTMENT
On conservative rents this six-suite apartment block is returning 11% on own capital invested, plus growing equity. Stucco. Well built, close Parliament Buildings, two years old, fully modern, equipped with ranges and refrigerators. Low pressure, economic heating unit, completely trouble free. With substantial mortgage. Full price $42,000
W. Bailey at B 8117
NEWSTEAD REALTY LTD.
766 FORT STREET

Nine-Suite
DE LUXE APARTMENT
(One Year Old)
From the viewpoint of sound investment, quality construction, attractive appearance and convenient location this apartment is TOPS. $45,000 cash, balance on terms.
L. J. COLTIS
PEMBERTON, HOLMES LTD.
1002 Government St. G 8124

BEAUTY SALON
GOOD CLIENTELE
Very good location. Well equipped. Shows high monthly profit. Owner going East. Asking price for stock, fixtures and business (very easy terms) $5000
J. M. DAMON
B 2157; Eves. B 0841
WESTERN HOMES LTD.
611 YATES ST.

14 SUITES—$20,900
13 suites rented at $340 gross rentals, and one three-room suite for the owner. Nets $2,700 yearly. Finest buy in town.
Call Bill Hollick, B 2987, B 7514 or C. Reynolds, E 8457 or B 0732. Office, 1118 Quadra.
HOLLICK REALTY LTD.

55 EXCHANGE REAL ESTATE

A THRIVING CAFE
The owner is ill, he will trade this going concern for house properties, mortgages or agreements. There is a long lease, a steady trade and high net revenue. George Randall Ltd., G 8109; evenings, G 6802.

56 LISTINGS CANCELLED

1852 CHESTNUT SOLD BY HERB Hodgson, Hawkes Foster Ltd. Call B 2101 day or night. We need and appreciate your listings.

NOTICE TO AGENTS — 1661 DERBY Road exclusive with Stewart Clark & Co.

935 FOUL BAY OFF MARKET.

56a LISTINGS WANTED

LISTINGS WANTED — LIST YOUR property with P. N. Cabeldu, Ltd. for immediate attention. Phone E 7174.

57 HOUSES FOR SALE

THESE ARE THE SPECIFICATIONS REquired by our client who will pay up to $14,000 cash:
1. Oak Bay district
2. 3 bedrooms and den
3. Living room, dining room and kitchen
4. One floor if possible
5. Full basement
6. Oil-O-Matic heating
7. Two-car garage
8. Landscaped grounds
9. In good repair and nicely decorated
10. Not over 25 years old.
If you have such a home, please phone Roy Smith, B 2157, Eves. G 3019, or Ted Smith, B 2157, Eves. G 6013. Western Homes Ltd. Must buy immediately, so please phone us as soon as possible.

UPLANDS
Residence four years old and occupied by builder. Just painted and improved. Two bedrooms, den, dining and living room with large modern kitchen, main floor. Utility, bedroom, rumpus room in basement. Double garage. Excellent landscaping. Situated one block from water with partial view of gulf. The most select area where property owners buy lots and have houses built. One block from park. Inspection by appointment only. $22,000 or cash offer considered. D. C. MacLennan, E 8803 evenings and week ends.

IMMEDIATE POSSESSION — FOUR-room stucco bungalow, three years old, plastered interior, large attached garage, utility, Pembroke bath. Insulated. Easy terms. Must be sold. 124 Peatt Road, Langford.

57 HOUSES FOR SALE

BUNGALOW—4 ROOMS
Inside the half-mile circle, neat and clean as a pin. Easy terms and the price is only $5,950.
DIRTY HOUSE
7 Rooms—Oak Bay
Brick foundation, 4 rooms down and 3 up, a cinch to duplex. Easy terms at $4,750.
Eves. Mr. Jackson B 2545 or Mr. Fleming E 4762
ALTON & FLEMING
1006 Blanshard St. Phone G 5112

295 BEAUMONT AVENUE, VIEW ROYAL, new stucco bungalow, automatic oil heat, large living room with fireplace, sea view, two bedrooms, cabinet kitchen with new electric range, four-piece bathroom, tile and oak floors throughout, carport and utility room. Front landscaped. Cash to mortgage. Price $9,250, also new house at Langford. Full price $7,250.

UNEXCELLED SEA VIEW OF GULF Islands. Modern stucco home on half-acre. Large entrance hall, attractive living room with granite fireplace, plate glass windows, two large bedrooms, dining, cabinet kitchen, electric range. Full-size basement, rumpus room with granite fireplace. Hot-water oil heat. $16,500. R. H. Clements, R.R. 1, Chemainus, phone 12X.

CHRISTMAS AT HOME — HIGH Quadra: $2,500 down; delightful bungalow, pleasant garden lot; living room has brick fireplace, family dining room; two twin bedrooms, modern kitchen; full basement; hot air heat. Immediate occupancy. Price $8,750. Call Mr. Whyte, G 4127. Ker & Stephenson Ltd.

HIGH QUADRA
Lovely four-bedroom semi-bungalow. Near school, shopping centre and bus. Oak floors throughout. Kitchen wired for range. Part basement. Piped furnace. Attractive setting. $11,400 full price. B 5244. No agents, please.

OLDER-TYPE SIX-ROOM HOUSE IN good shape, high location, Gorge district; terms. G 0851.

$600 DOWN BUYS THIS OLDER-TYPE home. Good for revenue. Call Northwestern Securities Ltd., G 8054.

OIL-O-MATIC HEAT, FAIRFIELD, $3,400 WILL HANDLE. G 5983.

OAK BAY—SIX-ROOM HOUSE, $3,000 down payment. G 0749.

OAK BAY—SIX-ROOM HOUSE, $3,000 on down payment. G 0749.

SEAFRONT, ARTISTIC NEW HOME. Oil heat. Secluded. $12,900. E 8998.

PEMBERTON, HOLMES
LTD.
$1000
DOWN
FIVE-ROOM
BUNGALOW
LARGE BRIGHT ROOMS. BASEMENT. HOT-AIR FURNACE. NICE DISTRICT. CLOSE TO BUS AND SCHOOLS. FULL PRICE $6850.
S. W. SPAVEN, EVES. G 7013

OVERLOOKING ELK LAKE
OVER ½ ACRE
N.H.A. BUNGALOW
Built two years ago, this modern four and one-half room stucco home has wonderful commanding views over the lake, from living room, electric kitchen and dining area. There are two good sized bedrooms and four-piece bathroom. Through-hall plan. Full high basement with drive-in garage. Over half an acre of good soil. Young fruit trees. N.H.A. mortgage at 4½% including taxes. Full price only $11,000
Reg Caselton, Evenings E 8464

HIGH QUADRA
NEWLY DECORATED
This lovely five-room stucco bungalow is only seven years old. Has a lovely garden, seven assorted fruit trees, lot 55x230 and the soil is the best. Living room, hardwood floors and fireplace; family-size dining room; spacious kitchen wired for range. Two bedrooms and four-piece bathroom. Full cement basement and garage. Hot-air heat, coal stoker. $3,500 down handles. Full price $9950
Call W. Woodley, Evenings, G 3916

1002 Government St. G 8124

P. R. BROWN
& SONS LTD. EST. 100
1112 Broad Street Phone G 7171

CAREY ROAD AREA
$2000 DOWN
Close to Mount View High School and convenient to bus and shopping. Five-room frame bungalow in first-class condition, has living room, dining room, two bedrooms, kitchen and bathroom. Full basement, hot-air furnace, piped. Separate garage. Large lot, nice garden and variety of fruit trees. $2,000 down, balance arranged. Full price $7500

LAKE HILL
Lovely, ultra-modern, stucco bungalow with high location and a beautiful view of the surrounding countryside. This home comprises L-shaped living room 14x19 with dining space 10x12, two nice bedrooms, attractive four-piece bathroom, up-to-the-minute electric kitchen with bar and dining space. Hardwood floors throughout. Full high basement with Oil-O-Matic heat, air conditioned, and fireproof drive-in garage. This home is fully insulated. Full price $13,950

CITY
Five-room bungalow. Basement, furnace, only 10 years old, in spotless condition. $3,000 down, balance arranged. Price $7300
Please phone A. M. Millar, G 7171; Evenings, Alb. 341R.

P. R. BROWN

Semi-Seclusion
High Location Lake Hill
1250 JUDGE PLACE
Open for Inspection
SAT., NOVEMBER 21ST
2-5 P.M.
This attractive modern five-rooms-plus bungalow set in 1.8 acres of natural parkland and landscaped gardens, offers the homeseeker country atmosphere within easy reach of city centre and contains large living room with fireplace, family-size dining space, modern cabinet kitchen with tile sink, 2 large bedrooms and 4-piece Pembroke bathroom, utility room with porcelain tray. Oak floors in main reception rooms and hallways; ¾ basement with large rumpus room with fireplace, finished in knotty pine. Oil-O-Matic hot water heating. Double entrance circular driveway. Matching separate two-car garage with 2 rooms above garage space. Fish pool and small swimming pool. Taxes $190. Never has SO MUCH been offered for so few dollars. Only (some terms) $14,200
Mr. Agar in attendance, or phone G 8054 for appointment to view before Saturday.
Exclusive Listing
Northwestern Securities
LIMITED
112—745 YATES STREET

FRASER BISCOE
DOWN "$2500" DOWN
(HIGH LOCATION)
(HOT-WATER HEAT)
(712) WE OFFER THIS WELL-BUILT FIVE-ROOM BUNGALOW, near shopping centre with good bus service. Through hall plan, living room with fireplace, DINING ROOM, two bedrooms, four-piece bathroom, HARDWOOD FLOORS IN ALL MAIN ROOMS. Full basement. HOT-WATER HEATING Drive-in garage. Price $9200
Office, E 9413; Evenings, Colquitz, 433Y, Mr. Trill
FRASER BISCOE
Phone E 9413 576 Yates Street
Across From the New Post Office

57 HOUSES FOR SALE

BOORMAN'S

3 BEDROOMS — OAK BAY
MANY ATTRACTIVE FEATURES
A beautifully planned home of six rooms plus utility room, situated close to Beach Drive, handy to beach, Willows Park, schools, transportation and shopping area. This home is in immaculate condition inside and out, and it has been appraised to sell at a very fair price. It features a most attractive reception hall, charming living room, guest-size dining room, lovely electric cabinet kitchen with bar and dining area. Up-to-the-minute utility room, plumbed for automatic washer etc. Golden oak floors. Three bedrooms, master bedroom 14x14. Full insulation. High daylight basement, drive-in garage. Nice garden lot. Exclusive listing. Priced to sell $15,750
R. Harris, E 7124; Eves. E 1202

EXCLUSIVE
THREE BEDROOMS
Five-room spotless semi-bungalow, 17 years old. Cosy living room with fireplace, roomy kitchen with dining area, one bedroom and three-piece bathroom all on main floor. One large and one small bedroom up. Full basement with furnace. Separate garage. Splendid garden lot. Close to school and bus. Exceptional value at $4950
Mr. McDonald, Eves. B 1542

CITY
A nice four-room bungalow in excellent condition. All newly decorated inside with a nice living room, beautiful cabinet kitchen, two good bedrooms, bathroom and a laundry room. Full basement which needs some work to complete. Only eight years old. Oil range included. Full price, terms $5950
Eves., W. I. Boorman, G 0434

CORDOVA BAY
RANCH STYLE
GLIMPSE OF SEA
DRASTICALLY REDUCED
Situated on two garden lots this recently completed home is very attractive and practical and features wide hall, LARGE LIVING ROOM WITH BIRCH PANELING ON FIREPLACE WALL, large cabinet kitchen, wired for range, with bar and adequate dining area. OAK FLOORS THROUGHOUT, two bedrooms, attached garage. Taxes $87. REDUCED PRICE (some terms) $7500
Stan Cornish, Eves., E 5878

BUY-O-GRAM
To Prospective Purchaser, Victoria, B.C.
N.H.A. home offered for quick sale STOP Three bedrooms, living room, dinette and kitchen STOP Full basement and garage STOP Owners transferred to Vancouver STOP Occupancy before Christmas STOP Price, $10,500 with easy terms STOP Phone agent immediately DON'T STOP
Signed, W. I. Boorman
E 7124 days
G 0434 evenings

OAK BAY SOUTH
Immaculate Two-Bedroom Bungalow Plus Finished Room in Basement
Well constructed with stucco exterior, this home features large living room with fireplace, guest-sized dining room, spacious kitchen (wired for electric range) with ample dining area. Both bedrooms are twin sized with cedar-lined closets. Full basement with Oil-O-Matic heat and drive-in garage. Lot is in lawn and shrubs. The taxes are very reasonable. Liberal terms are offered by the vendor $11,550
For appointment to view phone Allan Mutch, Eves. E 3807

Boorman Investment Co. Ltd.
616 VIEW STREET E 7124-5-6

CAPITAL CITY REALTY
650 Cormorant Street G 1922

2081 CARRICK ST.
OPEN FOR INSPECTION
NOV. 21 and 22, 2 to 5 p.m.
Fine modern five-room stucco bungalow in Oak Bay in nice setting. All large cheery rooms. Electric cabinet kitchen. Oak floors. Hot-water heating. Beautiful grounds. Low taxes. Terms if desired Full price $8950
Mr. Ridings, B 4557, evenings

DUPLEX
THREE ON EACH SIDE
Sound, side-by-side duplex near Oak Bay border. Full basement. Piped heating. Rental value $130. Low taxes. Good buying on very favorable terms. Only $8400
Mr. Kemp, E 8442, evenings.

QUADRA
GOOD REVENUE HOME
Two 3-room suites up, separate entrances. Six lovely rooms down for owner, new automatic oil furnace, high full basement. Fully insulated. Space for large suite in basement. Excellent revenue and a sound investment. Terms available. Full price reduced to $14,975
Mr. DeMan, G 2402, evenings.

WALKING DISTANCE
Attractive white siding bungalow within 10 minutes from City Hall. Cosy living room with fireplace, two nice bedrooms, cabinet kitchen with nook. Fine garden and lawns with shrubs. Separate garage. Good terms available. Should sell quickly at asking price of $6750
Mr. Honor, G 2565, Evenings

THE ROYAL TRUST CO.

ROCKLAND AREA
Six-room stucco bungalow. Oil-O-Matic hot-air furnace. View of the Olympics. Full basement. Through hall, living room, dining room, kitchen, three bedrooms, four-piece bath. Large lot 100'x180'. Price $14,750

OAK BAY
Excellent location. Six-room semi-bungalow. Hall, living room, dining room, kitchen, two-piece washroom on main floor, three bedrooms and four-piece bathroom up. Full basement. Hot air heating. Price $19,500
Mr. Coles

THE ROYAL TRUST CO
1205 Government St. E 4126
Evenings B 8732

LOVELY MODERN BUNGALOW
In three-mile circle, secluded and in the neighborhood of good, expensive homes, this bungalow of five spacious rooms, no steps, and in excellent condition. Large living room with oak floors, two good-size bedrooms, delightful cabinet kitchen with dining space, wired for electric range, Oil-O-Matic heating, laundry room with tubs off the kitchen, basement, attached garage. This property consists of four lots, nicely treed. Priced for quick sale $11,500
Terms can be arranged, owner carrying the balance. This home must be seen to be appreciated. Let us show you this without delay.
Call Mr. Clark, E 5097
H. G. DALBY & CO. LTD.
634 View Street Phone E 8241

57 HOUSES FOR SALE

TOWN AND COUNTRY
HOMES, LTD.
PHONE B 7276 1923 QUADRA STREET
(Opposite Victoria Curling Club)

LINDEN AVENUE
4 Suites—Self-Contained
Net Revenue 13%
Expenses only $700 per year. Has automatic oil heat and two electric hot-water tanks. Don't overlook this for a real comfortable home, plus good revenue. Full Price $17,800
For appointment to view, phone Mr. Christensen, B 7276, anytime

WALKING DISTANCE
SIDE-BY-SIDE DUPLEX
Excellent rental proposition. Three rooms plus. Each side separate meters and entirely self-contained. Rent, $50 for each suite. New roof and fully redecorated. Act quickly. Terms considered. Full Price only $7500
Call Mr. Ludlow, B 7276, anytime

UNFINISHED HOME
$6300 OR OFFERS
Location, on main highway south, about 10 miles. When finished will be a good six-room home with one acre of land. Taxes only $43.
Another home on East Saanich Road for $6,300, with ¾ acre. Three bedrooms, kitchen, dining room and living room. Double garage and chicken house. A good country home in the low-price field. Terms arranged. Phone Mr. Amos, B 7276, anytime.

CARPENTER—PAINTER
ELECTRICIAN—PLASTERER
BRING the PLUMBER along too and change this EIGHT-ROOM well-built home with HOT-WATER HEAT into a money-making duplex. Full Price ($2,300 down) $4150
Please phone Ken Sturgeon, G 4203 evenings; B 7276 anytime

FAIRFIELD—NEAR PARK
SIDE-BY-SIDE DUPLEX
This excellent revenue duplex consists of four rooms and bath and three rooms and bath. Separate entrances. Full, high basement, Oil-O-Matic hot-air furnace, drive-in garage. Taxes $167. Rents $135. Terms, $4,000 cash, balance $75 per month. Sale Price $11,500
Call Mr. Ludlow, B 7276, anytime.

CITY
MODERN WHITE STUCCO
BUNGALOW
This four-year-old bungalow has living room with fireplace and oak floors, two nice bedrooms, large kitchen wired for range and with dining area, Pembroke bathroom. Full cement basement with furnace and tubs, also extra finished room. Lot approximately 50 x 112. Close to stores, buses, schools, etc. Full price $7700
Please phone Jack Jackson; eves., B 1704 or B 7276 anytime.

JAMES BAY
$1500 DOWN $1500
SEVEN-ROOM family home with FOUR BEDROOMS—full basement, new copper piping. Full price $6650
Please phone Ken Sturgeon G 4203 evenings, B 7276 anytime.

JUBILEE WAY
$1500 DOWN $1500
Three-room bungalow with low taxes. On city sewer. Nice garden lot. Reduced for quick sale. Full price $4300
Contact Harold Ware, evenings B 1461 or B 7276 anytime.

ARE YOU A TELEVISION FAN?
WONDERFUL TELEVISION LOCATION!
Brand new N.H.A. bungalow, only $2,880 down and balance at $44.27 a month. THREE BEDROOMS, full basement, drive-in garage. All insulated. Will be completed in about six weeks. Full price $10,800
Contact Harold Ware, evenings B 1461. B 7276 anytime.

OAK BAY
THREE BEDROOMS
Lovely stucco semi-bungalow: 18x14 living room with fireplace, guest-size dining room, large cabinet kitchen with nook, one bedroom and four-piece bathroom down. Two bedrooms and two-piece bathroom up. Full cement basement with attractive rumpus room. Automatic oil heat and drive-in garage. Full price with terms $14,150
Please call George Coste B 7276, evenings B 6850.

TRADE — TRADE
5 SUITES — REVENUE $315
FULL PRICE $20,000
Will take good home as part payment. Balance very good terms. Phone Mr. Christensen, B 7276 anytime.

PARKING NO PROBLEM

K & S

$2300 CASH—N.H.A.
6 ROOMS — 3 BEDROOMS
Automatic OIL HOT WATER heating in this new, 1,300 square feet, fully insulated bungalow. Comprises through hall, large living room, dining room, electric cabinet kitchen, three bedrooms and Pembroke bathroom. In new Mt. Tolmie area. Reasonable payments with only 5% interest. Price $11,400
MR. FATT, G 4127; EVES., E 6536

HOME AND REVENUE
This well-built house in good condition. Excellent location, close to park and water front. Large two-room suite for owner and over $150 a month revenue. Priced to sell at $8750
MR. MICHAEL, G 4127; EVES. G 5106.

TYPICALLY VICTORIA
High on a quiet wooded lane among fine homes. Secluded garden, lawns. This ENGLISH COTTAGE has a comfortable living room with brick fireplace, family dining room; modern kitchen, two bedrooms, full concrete basement, hot-air heat. Convenient to shopping district, bus and school. A home with character and charm. Price $11,500
MR. WHYTE, G 4127; EVES., B 5076

SEAFRONT
GORDON HEAD
Brand new, ranch-type bungalow; six lovely rooms, wall-to-wall carpet. Magnificent sea views; $3,500 cash and $80 per month. One and a half acres. Price $14,700
MR. NICHOLS, G 4127; EVES., B 3073

RANCH BUNGALOW
This exceptionally well-built and planned home, south of the Avenue, Oak Bay, on large secluded lot, standing well back from the road with very attractive grounds. Living room, 21x15, picture windows; guest-size dining room with French doors leading to large sundeck; cosy den in knotty pine with attractive fireplace. Two twin bedrooms, dream kitchen, air-conditioned oil heating and garage. Easy terms. Asking price $18,900
MR. HEPBURN, G 4127; EVES., E 7039

LUXURY DUPLEX
Situated in the BEST RESIDENTIAL AREA, each side comprises large living room, approximately 21x14, FULL DINING ROOM, two commodious bedrooms, electric kitchen, OIL-O-MATIC HEAT and AIR-CONDITIONING. AN IDEAL PROPOSITION FOR INVESTOR REQUIRING ONLY THE FINEST AVAILABLE.
Full details on application to MR. STUBBINGS, G 4127.

KER & STEPHENSON
LIMITED
BUY WITH CONFIDENCE
909 Government Street
G 4127 DAY OR NIGHT G 4127

"ANOTHER SPECIAL"
We have been given this excellent four (4)-room bungalow, with two (2) extra lots with many fruit trees. Home consists of living room, two bedrooms with clothes closets. Three-piece bath, and the kitchen is most delightfully arranged with lots of cupboard space. Very modern in design. There is a separate garage. Good garden, and the taxes are only $58 yearly. The price is reasonable and can be purchased on TERMS as low as $1,000 Cash and the balance arranged. FULL PRICE $5800
EMPIRE REALTY CO.
746 YATES STREET E 7441

57 HOUSES FOR SALE

W-E-S-T-E-R-N
HOMES LTD.
611 YATES STREET B 2157
Member Real Estate Board of Victoria

$800 DOWN
"3 BEDROOMS"
!! $50 MONTH !!
Hurry on this one or you will be too late. Older-type six-room bungalow in lovely shape. No basement. Oil heater included in the full price of $5400
Johnny James or Stan Evans, B 2157; Evenings, B 6515 or G 8286

A SNAP!
5 ROOMS
$1,800 DOWN
A cosy little bungalow with a spacious living room, two bedrooms, nice kitchen, three-piece bathroom and utility room with laundry tubs. All rooms have tapestry plaster and coved ceilings. Two good lots. Taxes, $69. Near bus and school. A real buy at $5200
Jim Damon, B 2157; Evenings, B 0841

OIL-O-MATIC
3-MILE CIRCLE
4-ROOM STUCCO
This spotlessly clean, 12-year-old bungalow comprises a large living room 13x22, with open brick fireplace; two good-size bedrooms with closets; three-piece bathroom, large bright kitchen wired for range, glassed-in sun porch. Basement has laundry trays, electric hot water heater and oil floor furnace. There is a separate garage and workshop. Lot is 80x134 and fenced. Lovely lawns and shrubs. Taxes $49. Could not be duplicated at the asking price of $7350
Phone Cliff Green, G 4209 or Norman Thornber, B 1375; Office, B 2157

3 BEDROOMS
OFF OAK BAY AVE.
A well-built house with living room, dining room and large kitchen, downstairs. Three twin-sized bedrooms and bathroom upstairs. Duroid roof. Lot 50x125, in garden. Taxes, $86. Could be duplexed easily. Clear title. Full price $6800
Good terms available.
Jim Damon, B 2157; Evenings, B 0841

N.H.A. - N.H.A.
3 BEDROOMS
1 FLOOR
BRAND NEW
This beautiful six-room stucco bungalow in a new subdivision is the ultimate in gracious living. Comprising through hall, beautiful "L"-shape living and dining room, dream cabinet kitchen, Pembroke bathroom, three bedrooms. Full basement, fireproof drive-in garage, furnace, tubs. Large N.H.A. loan. Full price $10,950
Call Johnny James or Stan Evans, B 2157; Evenings, B 6515 or G 8286

EXCLUSIVE
4 ROOMS — BASEMENT
Suitable for retired couple, this cosy siding bungalow, consisting of reception hall, French door to cosy living room, two good-size bedrooms, three-piece bathroom; bright, spacious kitchen with pantry off. Glassed-in back porch. Full cement basement with hot-air furnace, Venetian blinds throughout. Lot fenced and has fruit trees, nice lawns, good soil. Close to stores and transportation. Clear title. Possession, December 1. Price $5500
Phone Cliff Green, G 4209 or Norman Thornber, B 1375; Office, B 2157

"BRAND NEW"
!! $2000 DOWN !!
"3 BEDROOMS"
!! OIL-O-MATIC !!
Located in Gordon Head area on a large lot this lovely ranch-style bungalow will be completed in about two weeks. You will love the spacious living room with fireplace, dinette and attractive cabinet kitchen. Call now and let us show you this one before it's too late. Price $8800
Stan Evans or Johnny James, B 2157
Evenings, G 8286 or B 6515

A FARM
IN TOWN
Lots of room here for the growing family. Eight large rooms with full basement, new wiring and new roof. House in need of decorating, but otherwise sound. Three acres of excellent land is ALL CLEARED and under cultivation. Good terms. Price $9500
Please ask for Mr. Bacon, Eves. G 4751

$2450 DOWN
PAYMENTS $49.00
PER MONTH
4½% INTEREST
Five-room bungalow consisting of living room with fireplace, dining room, kitchen, two bedrooms, four-piece bathroom and utility room. Oil-O-Matic heating. Price $8950
Please ask for Mr. Edwards; Eves. G 6935

JUBILEE HOSPITAL
AREA
Six-room bungalow three bedrooms, all on one floor. Pembroke bathroom, cabinet kitchen, living-room with Heatilator fireplace; dining room. Insulated. Basement. Coal and wood furnace. Large corner lot. Taxes $92.60. Clear title. Cash down, $2,850. Full price $6500
Please ask for Mr. Bagshawe. Eves. E 2548

H. A. HUMBER, LTD.
1220 Broad Street. E 3252. E 5113

LANSDOWNE SLOPE
N.H.A. N.H.A.
A delightful ranch-style bungalow consisting of large living room with Dutch fireplace, guest-size dining room, three bedrooms, cabinet electric kitchen and four-piece Pembroke bath. Full cement basement, automatic oil air-conditioned heat. A real buy, on good terms, at only $14,500
Please call Mr. Ledger, B 6641.

EXCEPTIONAL TERMS
5 ROOMS—BUNGALOW
FURNISHED OR
UNFURNISHED
Close in, near bus, schools, park and stores this neat spick and span bungalow (frame) is for quick sale (owner leaving). Accommodation includes: Living room with fireplace, two good bedrooms, bathroom. Third room either dinette or den. Kitchen with nook. Full basement with extra room. Hot air furnace. Attached garage. Garden, lawns, and variety of fruit trees. Unfurnished, on terms $7500
Please Call R. Cox, Res. E 3814.

SWINERTON & CO.
LIMITED
620 Broughton E 7181

SAANICH
JUST OUTSIDE THE CITY LIMITS
IN A DESIRABLE DISTRICT
A well-built bungalow
OIL HOT WATER HEATING
And comprises LIVING ROOM 17x13, oak floors and fireplace, DINING ROOM, two BEDROOMS, also a den which could be used as a BEDROOM, modern bathroom with pedestal basin. Kitchen, tile sink and dining space. Large attached garage, with furnace room and cupboards, large enough for a workshop.

NO STEPS
A few fine oak trees, excellent soil. Fish pool and sprinkler system installed. ½ acre of garden, small chicken house. PRICE $11,500
LEACH & SPARKS
1119 Blanshard Street E 4117

57 HOUSES FOR SALE

GEORGE RANDALL
LIMITED

"HOME"
An older-type house with character. One you step into and actually feel that "this was made for me" feeling. Five spacious rooms, good lot, low taxes. Close to stores, transportation and easy walking distance from town. Terms $6275
Call Mr. Smith, Eves. G 7323

HAULTAIN
FAMILY HOME
Three-bedroom home in fine condition. Hot-air furnace piped to all rooms, good basement with drive-in garage. Nice lot. There are two bedrooms up and one down. Dining room, large living room, modern kitchen. This is a good home worth the price asked. Price, with terms $7950
Call Mr. Grieve, Eves. G 0838

FAIRFIELD
6-Room Bungalow
Close to park, sea, business area, siding bungalow, living room, dining room, cabinet kitchen, utility room, bedroom, two-room suite. Home with revenue. Full basement, double garage. Offered on terms. Price $7350
Call Mr. Davis, Eves. G 8614

BURNSIDE
$1500 Down
Very neat, attractive home, close in, living room, bedroom, kitchen, bathroom down, two bedrooms up. Balance $50 per month. Price $6300
Call Mr. Fiddick, Eves. Albion 122Y

SAANICH
4-Room Bungalow
Vacant. Move in to this very attractive bungalow, smart kitchen, oil stove, spacious living room, fireplace, two comfortable bedrooms, three-piece bathroom. Part basement, furnace, drive-in garage. Small garden. A fine home with no steps. Price $7350
Call Mr. Fiddick, Eves., Albion 122 Y.

SIDE-BY-SIDE
STUCCO DUPLEX
A home with revenue—one side vacant, other side rented at $70.00. Each unit has living room, cabinet kitchen, two bedrooms, basements, pipe furnaces. Taxes under $100. Your best buy for half cash. Price $13,500
Call Mr. Davis, Eves. G 8614

TODAY'S SPECIALS
GOOD BUYS
(1) Vacant, Esquimalt, four-room bungalow with basement, furnace, drive-in garage, newly decorated. Easy terms. Price is $5950
(2) Vacant, Fairfield, four rooms, newly renovated, close to bus, business, etc. Best of condition. Easy terms. Price $5750
(3) Vacant, Fraser Street, small cottage. Three rooms and bathroom. Ideal for two. Price with easy terms $3950
Call Mr. Twamley, Eves. B 9903
1309 DOUGLAS STREET G 8109

57 HOUSES FOR SALE

HAGAR'S

IDEAL FOR RETIRED
COUPLE
No Steps—Oil Heat
OAK BAY
Neat little stucco home of two bedrooms, den and small conservatory. Good-size living room with open fireplace. PRICE $10,000
Please call Eric Turner; Evenings, B 9015 for further particulars.

OAK BAY
Particularly attractive FIVE-room modern stucco bungalow located among fine homes, close to beach and stores. Dining room 18 x 14 with open fireplace, bright dining room, cabinet kitchen with attached utility room, two bedrooms, full high basement, hot-air furnace, separate matching garage. Neat landscaped grounds and well-kept small garden. Reasonably priced: N.H.A. mortgage may be assumed. PRICE (531391-O) $12,200
J. D. O'Toole; evenings, E 8340.

Hagar & Swayne Limited
VIEW AT BROAD G 0531-2-3-4-5
Member Victoria Real Estate Board

THE B.C. LAND
& Investment Agency Ltd.
Our 90th Year in Real Estate

LANSDOWNE HEIGHTS
Lovely new ranch style bungalow of six good rooms. Large and attractive living room, full dining room, beautiful kitchen, breakfast space, utility room, three large bedrooms, splendid daylight basement, roughed-in rumpus room with fireplace, air conditioned Oil-O-Matic furnace, attached garage. Views of Olympics. Over 1,500 feet in this well-built and finished bungalow. Going for, on terms $15,750

ON SEAFRONT.
Oak Bay. Beautiful views, sheltered from prevailing winds. Six-room stucco bungalow, three bedrooms, large living room, full dining room, electric cabinet kitchen, nook, Oil-O-Matic heat. Large lot; rockeries. Price $15,500

SECLUSION
OAK BAY
An English type of story and half house; most attractive. Grounds of half an acre are delightful and secluded. Many trees. House has eight rooms; double plumbing; den and one bedroom down; three bedrooms and another bathroom up; charming living room; oil heat; Duroid roof. A comfortable and gracious home, going for the low price of $14,000
Please call Mr. C. R. V. Bagshawe
25 years in the business

LANSDOWNE HEIGHTS
A very attractive three-year-old stucco, over 1,300 square feet, and immaculate throughout. Two good bedrooms and one in the full basement. For immediate sale at $14,950

UPLANDS
Farmer-built five-room bungalow for luxurious living $21,000
To Inspect the Above, Please Ask for Mr. W. O. Cameron
922 GOVERNMENT ST. G 4118
Member Real Estate Board of Victoria

Times Crossword Contest

$150 in Cash

NO WINNER OF LAST PUZZLE

THE RULES

Solve the clues as you would any crossword puzzle. Clip out the dotted form and mail it to The Times Crosswords, c/o The Victoria Daily Times.

You can send in as many entries as you like, in one envelope, but they must be on the form printed in the paper. Facsimiles will NOT be permitted. The puzzle will be printed on Fridays, Saturdays and Mondays.

All answers must be received by the morning mail of Wednesday.

Be sure to clip on the dotted line. This is for the convenience of tallying entries.

EARLY MAILING WILL BE APPRECIATED

The answer will be printed in Thursday's paper each week. It will be a good idea to keep a record of your solution and compare it with the answer.

PRIZES

Anyone may enter with the exception of employees of Victoria Press Ltd. and their families.

A prize of $25 will be paid for solving the puzzle. If there is more than one winner the prize will be divided.

BONUS

If the winner is a regular daily subscriber to The Times by carrier or mail a special bonus of $50 will be paid in addition to the regular prize. When there is no winner, this bonus will increase at the rate of $25 per week until a winner is found. When there is more than one winner the current bonus will be divided.

This week's prize is $25, plus a $125 bonus.

Study the clues carefully before you write down your answers. There is always one answer which is best. The decision of the judges in the contest will be final and all contestants taking part agree to abide by their decisions.

No. 35 - Puzzle - No. 35

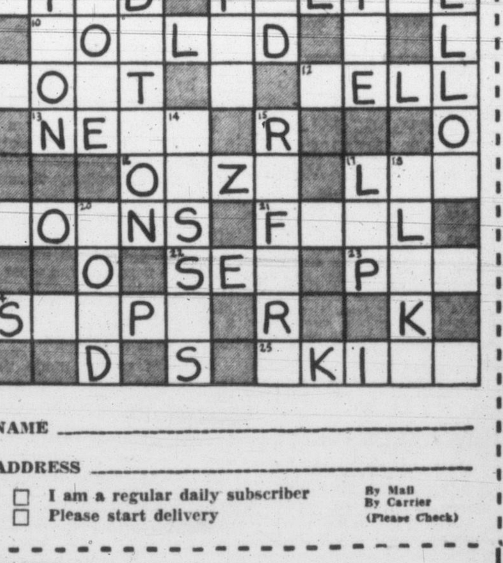

NAME ____________________

ADDRESS ____________________

☐ I am a regular daily subscriber — By Mail / By Carrier
☐ Please start delivery — (Please Check)

CLUES

ACROSS:
1. Long, pointed weapon.
4. Drinking vessel.
7. If two people are of the same ——, you expect them to get on well together.
9. Hardly the sort of men to cause annoyance.
10. Made dirty.
11. Heavy gambling has —— some men a lot of money.
12. Might stir a boxer into action.
13. A man's name.
16. Seep or percolate.
17. Rule or statute.
19. May possibly be spoilt by ugly spots.
21. There's a good reason for a man to be annoyed if you —— him.
22. Use your eyes.
23. Mother might well be worried if baby were to swallow one.
24. Can sometimes be an aid to progress.
25. Might well be particularly brilliant at times.

DOWN:
2. Can certainly have a terrible effect on a man.
3. In which a person naturally doesn't want to make any mistakes.
4. Lump of earth.
5. Every man may be said to have it.
6. Can be quite alarming, if enraged.
8. You breathe through it.
9. You might be a little upset to lose one you'd had for many years.
14. They certainly aren't gains.
15. Makes reference.
17. Part of your mouth.
18. Similar.
20. We get it from trees.

Send your answer to The Times Office to arrive not later than next Wednesday morning.

Times Crosswords, c/o Victoria Daily Times
2631 Douglas Street

Send all entries in one envelope—each entry is checked individually.

57 HOUSES FOR SALE

HICKS REALTY
LIMITED
1710 DOUGLAS STREET B 5104
OPPOSITE HUDSON'S BAY STORE

NEAR THE SEA OWNER TRANSFERRED

(1058E). Located in one of the loveller parts of Fairfield, we offer this lovely six-room plus bungalow. Large living room and family-size dining room, two bedrooms down and one up concealed stairway. Plenty of attic storage space, modern cabinet kitchen with nook. Full cement basement and drive-in garage, oil heating. Grounds nicely landscaped, good garden, greenhouse, etc. Attractive terms, and price reasonable at $13,650
Mr. Brown, B 5104 anytime

OWNER IN HOSPITAL

(1049E). Says sell her lovely modern four-room plus, stucco bungalow. Ranch style. Spacious living room, fireplace, dream cabinet kitchen and large dining area. Utility and furnace room. Two good-size bedrooms, oak floors throughout. Attached garage. A real buy and the owner will take terms from the right prospects. You should see this. Good location and bus. Price $10,250
Mr. Drew, B 5104, Eves., E 4980

ONE MECHANIC ONE FRONT MAN

(345-B). Tools, anti-freeze, gauges, bases, lathes, all machinery, all stock, all accessories, all everything, including the gasoline in the tanks, except the hoist and compressor are yours to keep and use in the excellent garage business. Volume $37,000 per year, rent $25 per month. Each of you get in the business for $3,750.
Full price $7500
Mr. Vining, B 5104 anytime

MAKE YOUR DOLLARS HAVE MORE CENTS

(881E). Real value for your dollar in this cosy four-room, plus two EXTRA bedrooms up concealed stair. Living room, cosy fireplace, two bedrooms on main floor, one twin-size. Three-piece bath, bright cabinet (electric) kitchen, lots of cabinets. Full basement, furnace, drive-in garage. Pleasant garden lot, fruit trees, etc. Good district, very good terms.
Price $6750
Mr. Drew, B 5104, Eves., E 4980

$1500 DOWN SMART BUNGALOW

(567E). Cherries, plums, logans, boysenberries, apples, raspberries, blueberries on nearly ½ acre of land. All this plus smart four-room bungalow with attached garage. If you want comfort with this finest garden, act quickly. Less for cash. Down $1,500.
Price $6500
Mr. Vining, B 5104 anytime

CLOSE TO JUBILEE FOUR ROOMS PLUS

(1042E). This very old bungalow has been decorated exterior and interior, handy to bus and shopping centre. Living room (fireplace), two bedrooms, cabinet kitchen and large utility room. Level lot. See this one.
Full price $5950
Mr. Brown, B 5104 anytime

RITHET
706 Fort B 4251
OUR 83RD YEAR

MUST SELL HIGH QUADRA DISTRICT

Owner of this clean and comfortable stucco semi-bungalow must sell owing to illness and her inability to continue looking after her home and beautiful garden as she has always done. Through hall to living room, dining room, two bedrooms. Concealed stairway to three unfinished rooms. Pembroke bathroom. Full basement, hot-air furnace. Two lots in lawns, fruit and vegetables. Worth seeing.
Price $8500
Call Mr. Speed, B 4251; eves., E 8595

OAK BAY Ideal Family Home $3000 DOWN.

This is your opportunity to purchase a fine family home in a CHOICE LOCATION with a GLIMPSE OF THE SEA. This home consists of an entrance and through hall, A FINE LIVING ROOM (24x16), open fireplace, guest dining room, SMART CABINET KITCHEN WITH RANGE WIRING, and bedroom, open stairway up to THREE NICE BEDROOMS and BATHROOM, good basement, OIL-O-MATIC HOT-AIR HEATING, laundry trays, extra FINISHED ROOM AND EXTRA PLUMBING, separate garage. ATTRACTIVE TERMS OR CLEAR TITLE ARE AVAILABLE. Asking price $10,950
CALL MR. KITTO, B 4251; EVES., E 1880

MOUNT TOLMIE AREA COMPACT BUNGALOW

Built three years ago, this two-bedroom bungalow has an unusually practical floor plan. Entrance hall, spacious living room with fireplace, dining room, attractive electric cabinet kitchen with dining space. Two good-sized bedrooms with ample closet space. Four-piece Pembroke bathroom with built-in vanity. Utility room. Full basement, hot-air heat. Adjoining garage. Garden attractively landscaped. Quiet area close to transportation. Owner has priced at $12,500
Call MR. SCOTT, B 4251; Eves., B 9721

EXCLUSIVE LISTING $2450 DOWN MORTGAGE $6350 4½% INTEREST Balance $54 Per Month Including Taxes

Why pay rent when you can buy on the above easy terms. A very spacious five-room attractive stucco bungalow. It has a good-size living room, L-shaped dining room, custom built electric kitchen, four-piece Pembroke bathroom, two bedrooms, furnace room with Oil-O-Matic air conditioner furnace, electric domestic hot-water tank, large utility room with laundry tubs, cement patio, no basement, lovely garden with shrubs, lawns and fruit trees. You can move in tomorrow. Act quick on this one. We recommend this one as a real bargain. PRICE REDUCED TO ONLY $8750

STEWART CLARK & CO.
G 1011 — G 0317
314 Yarrow Bldg., 625 Fort St.
Eves.—Mr Art Stokes, G 2140, Mr. Custance, E 7930

GILLESPIE, HART & COMPANY, LTD.
611 FORT STREET G 1181

COUNTRY LIVING PRIVATE STREAM

Almost four acres, with natural trees and a small river, afford great privacy here, within the 4½-mile circle. The split-level house, just completed, has character and many interesting features. Three bedrooms and a den at present, with room for two more easily finished rooms. Lovely living room with dining extension opens to out-of-doors. Lovers of seclusion should investigate this. Price $15,750
Please call Miss Bleakney, G 1181; evenings, G 8592

OAK BAY $2800 DOWN

Six immaculate rooms plus two additional rooms over attached garage. A secluded residential street one block from the sea.
Price reduced to $10,950
$2,800 cash, balance $75 per month, including taxes
Please phone J. D. Gunn, G 1181; after hours, G 3064

57 HOUSES FOR SALE

NEWSTEAD'S NEWS

EVERY REFINEMENT POSSIBLE MODERN, STUCCO BUNGALOW $3000 Cash — Cash $3000

This handsome stucco bungalow of five large rooms, leaves nothing to be desired. Living room, 19x14; full dining room, large cabinet kitchen, two excellent bedrooms, high, full basement with HOT-WATER OIL-O-MATIC furnace; and beautifully finished in every way. On corner lot with fine carport. This home is of rarely found quality with such low terms $11,550
W. Bailey at B 8117 or Evenings E 3085 or E. Clark at B 8117 or Evenings, E 1443

NEWSTEAD REALTY LTD.
766 FORT STREET B 8117
Member Victoria Real Estate Board

58 WANTED TO BUY—HOUSES

THESE ARE THE SPECIFICATIONS REQUIRED by our client who will pay up to $14,000 cash:
1. Oak Bay district
2. 3 bedrooms and den
3. Living room, dining room and kitchen
4. One floor if possible
5. Full basement
6. Oil-O-Matic heating
7. Two-car garage
8. Landscaped grounds
9. In good repair and nicely decorated
10. Not over 25 years old.
If you have such a home, please phone Roy Smith, B 2157, Eves., G 3019, or Ted Smith, B 2157, Eves., G 6013. Western Homes Ltd. Must buy immediately, so please phone us as soon as possible.

NEEDED IMMEDIATELY!
Five rooms, basement, modern, up to $9,500 cash.
Five or six-room older home in Oak Bay, basement, $3,000 down. Up to $8,000.
Four or five rooms with basement, $1,500 down, $60 per month, $6,500 full price.
Please call Herb Hodgson B 2101 day or night. HAWKES FOSTER LTD.

WANTED URGENTLY—WINDSOR PARK district, characteristic home with large lot. Must have den and at least two bedrooms. $5,000 cash minimum. Will pay up to $14,000. W. Bailey at B 8117 or evenings E 3085. Newstead Realty Ltd., 766 Fort Street.

FAIRFIELD OR OAK BAY — A FIVE-room, basement, bungalow. Client can pay $2,500 down and $60 per month. Please call Reg Caselton, Pemberton, Holmes Ltd., G 8124 or E 8464, after hours.

WILL YOU HELP US? WE HAVE NO down payment but would like to buy older type home not over $5,000. We are able to make payments up to $60 per month. Steadily employed. Reliable. Box 2012, Victoria Press.

OUR SASKATCHEWAN CLIENT REquires four or five-room bungalow. For immediate inspection please call Stan Evans or Johnny James at Western Homes Ltd. B 2157, Eves. G 8286 or B 6515.

WANTED FOR CLIENT, SIX-ROOM house with basement and garage. $1,500 down and $60 per month. Call George Coste, Town & Country Homes Ltd. B 7276.

WANTED FOR CLIENT WHO WILL pay all cash, bungalow three rooms and bathroom. Rosevear Company, 1115 Langley Street. Phone G 6041.

LET ME HANDLE THE SALE OF YOUR home. No fuss or bother. Alex Fleming G 5112 residence E 4762.

WANTED — THREE-BEDROOM HOUSE, $5,000 cash, balance monthly. Box 1895, Victoria Press.

WILL GIVE LATE MODEL CAR AND cash down. What have you. G 1755.

FIVE-ROOM HOME, FAIRFIELD, $2,500 CASH. BOX 1741 VICTORIA PRESS.

A. S. MILLER
1308 BLANSHARD ST PHONE E 6822

59 PROPERTY FOR SALE

LOTS IN PARKLANDS AT $550, $650 and $750. As low as $10 down and $10 per month, 10% discount for cash.
BAYNE REALTY.
734 Fort Street B 1121 Evenings, G 5884

CHOICE LEVEL BUILDING LOT, 75X150, no rock, in Hudson's Bay subdivision west of Uplands golf course. $1,600. Box 2021, Victoria Press.

OAK BAY LOT, 50X139, $1,100. REG Caselton, Pemberton, Holmes Ltd., G 8124, or evenings E 8464.

OAK BAY—SIX-ROOM HOUSE, $3,000 down payment. G 0749.

60 PROPERTY WANTED

ABOUT FOUR OR FIVE ACRES ON Saanich Peninsula, cleared and suitable for berries and holly. Good water supply essential. Prefer acreage only but would take modern home. State price and location. Box 1896, Victoria Press.

WOULD PAY CASH FOR 2 OR 3 PRODuctive and attractive acres with or without buildings. Not too far out. Box 2005, Victoria Pres.

61 ACREAGE FOR SALE

60 ACRES, SITUATED EIGHT MILES from town. Will sell outright or will trade for car or boat. Evenings, Don Davidson, E 3326; Ralph H. Wilson, 124 Yarrow Buildings, E 9812.

FOR SALE — FIVE ACRES, PARTLY cleared, some fruit, $1,500. Apply V. A. Gait, Central Saanich Road, Keating 16H.

BIDAULT
(Continued From Page 1)

with an intestinal illness which has plagued him since the Second World War.

A Socialist deputy urged that he be given a 20 minute "breather."

Bidault was helped from the assembly chamber to the office of Premier Joseph Laniel where he was examined by assembly doctors.

They said he was exhausted after having worked throughout the night on his address—which he regarded the most important of his career. He completed his text, they said, at 8 a.m. after keeping himself awake with medicine.

Bidault's speech made these important points in support of EDCA and the European army:

1. Every Frenchman, except the Communists, would agree that the defense of France should be as far to the east as possible. "Indeed," he said, "one cannot imagine fighting in Germany without the active participation of German forces."

2. The French chiefs of staff, including Marshal Alphonse Juin, France's No. 1 soldier, have given the most "categorical assurances" that the security of central Europe is inconceivable without German participation.

3. France's right to protect its empire by unilateral decision once the European defense community is in being is guaranteed by the special protocols negotiated with Germany, Italy, Belgium, The Netherlands and Luxembourg.

Bidault, in making his appeal, turned his back on the job of president for which he was once a prime contender. He staked his political life on an all-out fight to get a vote of support for the EDC from the divided assembly which has stalled on the issue for 19 months.

The crucial vote probably will come late tonight.

'I KISSED THEIR LITTLE HANDS'

Ax Murderer of Little Children Brings Jurymen, Court to Tears

QUEBEC (CP) — Defense testimony was expected today on the mental state of Georges Hebert, 45-year-old cement worker, charged in the axe-slaying of his four children.

Hebert is standing trial for the murder of his nine-year-old son, Rene, whose body was found last April in the family's suburban apartment along with those of his sisters, Lousette, seven, and Nicole, five, and his brother, Gaetan, three. The blunt edge of an axe had been used to crush the skulls of all four.

Hebert, whose testimony Thursday left many spectators and Jury men in tears, was to be cross-examined again this morning by Crown prosecutor Noel Dorion.

It was believed doctors examined Hebert during the night to see if he was physically able to continue his testimony. He sobbed continually during his testimony and appeared near exhaustion.

Hebert testified Thursday his wife, Gemma, 34, who faces trial for neglecting her children, "went out" and "never wanted to come back to the house."

NEEDED MONEY

He said he tried to explain to his children last April 21, only a few hours before they were killed, that he would have to place them in a home because "I had to earn money for them."

"My little girl reached for her little broom and said 'I can keep house, papa', while the others held me and said 'papa, we're staying with you, don't put us in a home."

Later he described what he said happened during the night.

"I was discouraged to find I did not have enough money to buy fuel oil," he told the court. "I fell asleep crying. I got up in the middle of the night. I discovered that I had my axe beside my bed and was cutting my throat . . . I realized that my children were all dead and that I was alone in the house. I got up and made the rounds of the beds and I said my beads . . ."

The next day he spent alone in the house: "I said my beads, I took their little hands and kissed them."

Hebert said that the next day he went to see an undertaker about funeral arrangements. He was arrested shortly after.

Details of Increases In Servicemen's Pay

OTTAWA (BUP)—Increases in pay and subsistence allowances ranging up to $85 a month were announced today for members of the active and reserve forces.

The increases, corresponding to civil service pay boosts now being worked out, become effective Dec. 1.

Defense Minister Brooke Claxton said the increases would improve the prospects for servicemen to achieve "higher incomes with length of service and development of earning power through trades training."

The increases will boost the pay and allowances of married men of the lowest rank—private, ordinary seamen or aircraftsmen 2nd class—from the present $208 per month to $2.13. The basic pay of untrained recruits will be $92 a month under the new scale.

Proportionate increases will go to officers and married commanders, lieutenant-commanders and wing-commanders with six years in rank will get the biggest increase. Their pay and allowances, including subsistence and marriage allowances, will jump from $611 a month to $696.

Under the new rates a married warrant officer — the highest non-commissioned rank —will be able to reach a total pay and allowance income of $426 per month, depending on skills and time in the service.

The new rates:

Rank (Married)	Basic Pay	Standard Pay and Allowances
Ord. Sea., Pte., AC2	$92	$213
Ord. Sea. (trained), Pte. 2nd Class, AC1	96	217
Able Sea., Pte. 1st Class, LAC	107	228
Lead. Sea., Cpl., Cpl.	127	248
PO II, Sgt., Sgt.	144	265
PO I, S/Sgt., F/Sgt.	165	286
PO II, WO II, WO II	195	316
CP I, WO I, WO I	224	356

Under the old rates corporals and below received $3 after three years and an addition $3 after six years. Sergeants and above received $5 after three years and an additional $5 after six years.

In the new rates a private first class will get $10 additional after three years and nothing further in that rank after six years.

OFFICERS

Rank (Married)	Basic Pay	Standard Pay and Allowances
Midshipman	$117	$248
A/S Lt., 2nd Lt., P/O	185	316
S/Lt., Lt., F/O	230	380
(Commissioned from S/Sgt., WO II or WO I)	288	438
Lt. (RCN), Capt., F/L	290	440
Lt. Cmdr., Maj., S/L	370	523
Cdr., Lt.-Col., W/C	460	626
Capt. (RCN), Col., G/C	615	794
Commodore, Brig., A/C	827	1,020
R/Adm., Maj. Gen., A/V/M	981	1,186

Civil Service Salary Boost Clarifications

OTTAWA (BUP)—The treasury board approved a wide range of new salary scales today folowing an announcement by the government that pay rates in some 600 civil service classifications would be reviewed and increased.

The increases varied greatly in different types of work.

Some of the more general increases announced included:

Typists — Grade 1, $1,500-$1,920; grade 2A, $1,800-$2,400; grade 2B, $2,340-$2,580; grade 3, $2,580-$2,810.

Stenographers — Grade 1, $1,500-$1,920; grade 2A, $1,980-$2,460; grade 2B, $2,400-$2,760; grade 3, $2,700-$3,060.

Clerks and office appliance operators — Grade 1, $1,500-$1,920; grade 2A, $1,800-$2,400; grade 2B, $2,400-$2,760; grade 3, $2,700-$3,060.

Postal workers — Letter carriers, $2,400-$3,060; mail handlers, $2,250-$2,910; supervisory carriers, $3,060-$3,360; supervisory mail handlers, $3,060-$3,210; postal clerks, grade 1, $2,010-$2,760; postal clerks grade 2, $2,400-$3,360; dispatchers, $2,400-$3,360; supervisory postal clerks, $3,360-$3,600; postal supervisors, grade 1, $3,360-$3,600; grade 2, $3,450-$3,780; grade 3, $3,750-$4,140; grade 4, $4,100-$4,500; grade 5, $4,530-$4,920; grade 6, $4,830-$5,280; grade 7, $5,280-$5,700; grade 8, $5,400-$6,120.

Postmasters—Grade 9, $4,050-$4,440; grade 10, $4,350-$4,800; Grade 11, $4,710-$5,100; grade 12, $5,010-$5,400; grade 13, $5,340-$5,820; grade 14, $5,640-$6,120.

Railway Mail Clerks—Range 1, $2,910-$3,510; range 2, $3,600-$3,780.

Pay for technical officers, archivists, bilologists, economists and statisticians, formerly ranging from $2,640 to a top of $6,220, will now range from $2,940 for a grade 1 technical officer, to $6,840 for a grade 7 economist or statistician.

Medical Officers' pay will range from $3,450 for starting grade 1, to $6,840 top pay in grade 4. Scientific officers such as bacteriologists and chemists will get from $3,360 to $6,840.

Other general pay ranges will be:

Land Surveyors — $4,500-$6,180; architects and engineers—$3,540-$6,840; auditors — $3,150-$6,540;; solicitors—$3,300-$6,540.

Dieticians and home economists—$2,640-$4,800; librarians—$2,640-$5,400; medical social workers and social workers—$2,640-$5,280.

Agricultural Research Officers and veterinarians—$3,360-$6,840;

Agricultural Inspectors, graders, fieldmen and stockyard agents — $2,640-$4,980; fishery wardens, officers and hatchery superintendents — $2,430-$6,000.

Scientific Classifications, including geographers and astronomers — $3,360-$6,840; Forestry Engineers — $3,360-$6,180.

Immigration Officers—$2,250-$5,700; Citizenship Officers — $2,880-$5,280; Treasury Officers —$3,300-$5,280.

Customs Collectors in grade one ports will receive up to $3,600, depending on the amount of business transacted. Collectors in grade 2 ports, $3,450-$4,200; grade 3 ports — $3,870-$4,620; grade 4 ports — $4,350-$5,100; grade 5 ports — $5,010-$5,400; grade 6 ports — $5,400-$5,820.

Customs Excise Superintendents — $3,630-$5,700; Customs Excise Officers — $2,070-$3,780; Excise Tax Auditors — $3,450-$5,700; Assessors and Income Tax Inspectors — $3,180-$5,700; Customs Appraisers — $3,630-$4,800; Dominion Customs Appraisers — $3,810-$5,280.

Hospital Nurses — $2,300-$3,120; Nursing Orderlies — $2,520-$3,240; Hospital Laboratory Technicians — $1,560-$4,080; Hospital Matrons — $3,060-$4,680.

Employment Advisers—$3,810-$5,280; Employment and Claims Officers — $2,490-$4,800; Employment Officers — $4,170-$5,280.

THE CORPORATION OF THE DISTRICT OF SAANICH
TENDER FOR TIRES

Bids are invited for the supply of four (4) Road Grader Tires. Size 12.00-24; 12-ply.

Bids must be in sealed envelopes marked "Tender for Tires" addressed to the Municipal Clerk and delivered in his office in the Municipal Hall, ROYAL OAK, not later than 5.00 p.m., Monday, November 30th, 1953.

Neither the lowest nor any tender will be necessarily accepted.

H. B. DAWSON,
Municipal Engineer.

SHIFTING TRADE

Greece now takes about 80 per cent of its newsprint from Finland, compared with 25 per cent before the war.

Social Credit Public Meetings with Einar Gunderson
Minister of Finance
Your Social Credit Candidate

Friday, Nov. 20—8 p.m.
Oaklands School, Belmont at Ryan
Vote: GUNDERSON, Einar X

CANADA PROTESTS
(Continued From Page 1)

He noted that Clark, who was attorney-general at the time, has been named by former President Truman and FBI director J. Edgar Hoover as a key participant in the 1946 conferences which led to Mr. Truman's decision to keep White in the government despite FBI reports linking him to a Red spy network.

Hendrickson said he will urge the Senate internal security subcommittee at its next meeting Monday to "invite" Clark to testify. He is a member of the subcommittee, which is investigating the White case and other instances in which the Truman administration allegedly permitted suspected spies to remain in high federal posts.

Clark last week rejected a subpeona from the House Un-American Activities Committee on constitutional grounds, but said he would "consider" answering written questions. The House group has not taken him up on this offer, and Chirman William E. Jenner (R-Ind.) said earlier this week that the Senate subcommittee was "not ready to take up the Clark angle yet."

"Us is here again" in
POGO PAPERS

by WALT KELLY
Ol' Albert, Turtle, Owl an' all go gaily galumphing through this third Book of Pogo!
Over half a million volumes of "Pogo" and "I Go Pogo" have been sold—sufficient indication of the universal popularity of these gay, lively, lovable, comic characters!
Here's a grand mirth-provoking gift for anyone!
At all Booksellers $1.35
Illustrated
The MUSSON BOOK COMPANY Ltd.
Toronto, Ont.

ONE WEEK ONLY
MILLRUN WOOD
ABSOLUTELY NO CEDAR
2½ Cords ..... $8.00 — 5 Cords $15.00
PHONE B 4622

Boots
MELOIDS
Stops throat-tickle . . . ensures a mellow voice.
35¢
BRONCHIAL LOZENGES
Checks *deep* coughs and sore throats.
50¢
Sold Only In Drug Stores
Britain's Choice Since 1887

Bottled BEER
FREE DELIVERY
Phone G 4179
25c per dozen paid for empties. Please have them ready when the driver calls.
This advertisement is not published or displayed by the Liquor Control Board or by the Government of British Columbia.

MAKE A PERFECT

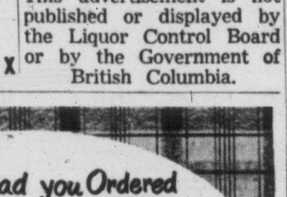

OLD FASHIONED
THIS SURE WAY

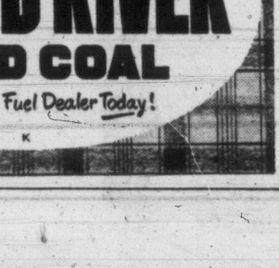

Add required liquor to Holland House Old Fashioned Mix . . . then serve! It's simple as that! And what a drink! *Other* Holland House Mixes: Manhattan, Dry Martini, Daiquiri, Tom Collins, Whiskey Sour, Side Car, Bronx.
HOLLAND HOUSE
OLD FASHIONED MIX
Full pint—enough for 43 cocktails.
For Sale at Food, Drug and Department Stores
Write for free cocktail and canapé recipes
Can. Distributor GEORGE ROGERS CO. LTD. 3277 Bloor St. West, Toronto 18
Holland House Sales Co., New York 11, N.Y.
This advertisement is not published or displayed by the Liquor Control Board or by the Government of British Columbia.

You'll be glad you Ordered
McLEOD RIVER
HARD COAL
Phone Your Fuel Dealer Today!

AT HUMBER'S
SOMETHING DIFFERENT!
Exactly as Illustrated

NOTE:
The wood graining, it's new!! It's different!
DAVIDSON

NOTE:
The tilting mirror . . . how often have you wished you could do this with your old-fashioned mirror!

RESTMORE'S
Sandstone Ash 3-Piece
BEDROOM SUITE
COMPLETE 5 PIECES
• 3-Piece Suite
• Steel Slat Spring
• Spring-Filled Mattress
$299.00
HUMBER'S
BEDROOM WAREHOUSE

Try a wonderful NEW sensation . . .

drive a new
PLYMOUTH
with FULL-TIME POWER STEERING

You'll be amazed at the wonderful ease—for Plymouth's Full-Time Power Steering* does ⅘ of the steering work by hydraulic power. You have effortless control *all the time*. You're safer in traffic—on highways—or when driving over rutted roads. You can even *park with one finger*, Plymouth Full-Time Power Steering is so easy!

*Available at extra cost on ALL 1954 PLYMOUTHS

STEER WITHOUT EFFORT
PARK WITH ONE FINGER
GUIDE YOUR CAR WITH EASE OVER RUTTED ROADS

YOUR CHRYSLER-PLYMOUTH-FARGO DEALER WILL GLADLY DEMONSTRATE!

JET SCOTT

DICK TRACY

NANCY

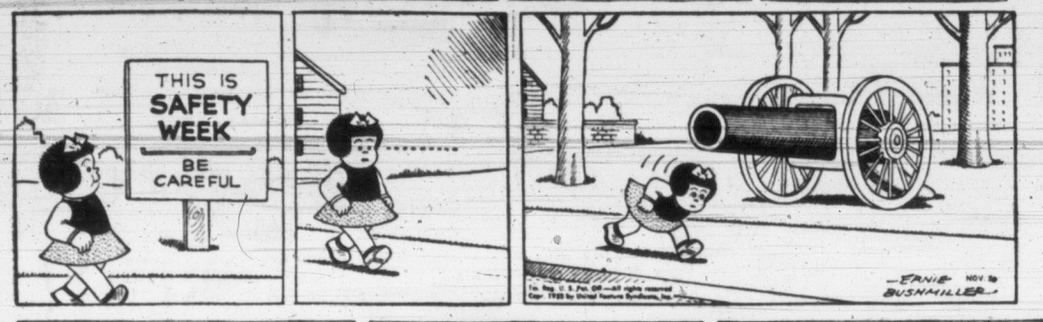

AROUND HOME

DOTTY

OZARK IKE

KERRY DRAKE

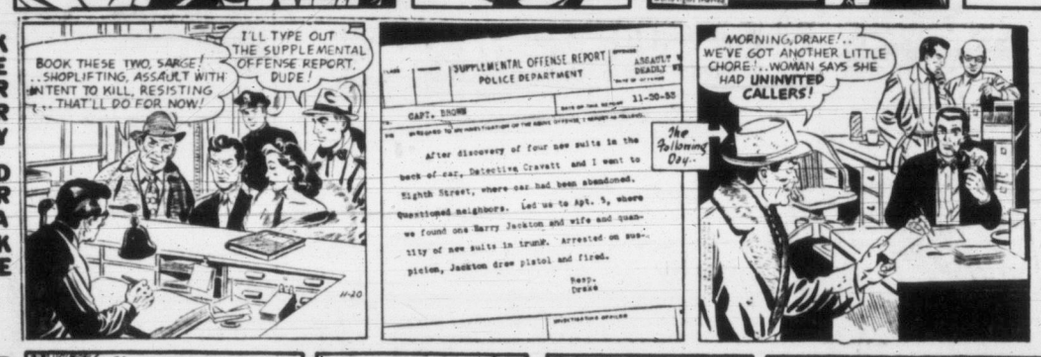

BUGS BUNNY

ALLEY OOP

ORPHAN ANNIE

OUT OUR WAY

BOARDING HOUSE

HERMAN

MARK TRAIL

JOE PALOOKA

KING AROO

PENNY

BUZ SAWYER

SPOT CHECKS BEING MADE

RCMP Cracks Down On Road Offenders

Colwood detachment of RCMP, in co-operation with the B.C. inspector of motor carriers, is cracking down on car and truck drivers who fail to comply rigidly with the law.

Not only speeding and traffic violations will bring trouble to motorists, according to an official of the detachment. Trucks will be "spot checked" to make sure they carry the required flares and flags; and that windshield wipers, rear view mirrors and all other requirements of the law are met.

The official expressed appreciation to motorists who report violations by trucks. "These reports are always followed up," he said.

He said there had been several accidents recently because truck drivers failed to pull their vehicles completely off the road when making deliveries.

Police also plan a renewed drive against drivers of private cars who break the traffic laws.

BLUE GOOSE

PITTSFIELD, Mass.—For the first time on record, a blue goose has been sighted here. Miss Ruth Schumaker, member of a bird club, spotted the unusual visitor to the Berkshires. The blue goose, smaller than the Canada goose, with a bluish head and neck, breeds on Baffin Island in the Far North, spends its winter in Louisiana, and rarely is sighted in the east.

CAMPBELL RIVER—About 20 persons from the Campbell River area attended Wednesday night a showing of films on Russia, by Mrs. F. Durland, Vancouver, a recent visitor to the Soviet nation. The meeting was arranged by the Canadian-Friendship Society. Mrs. Durland advocated development of pen-pal relationships between Canadian and Russian children to foster better understanding between the two nations.

ACROSS

1 Split ——— soup
4 Roast leg of ———
8 Pulled
12 Worm
13 Smell
14 Rant
15 Viper
16 Regulating blood vessels
18 School books
20 Property item
21 ——— cabbage
22 Dines
24 He ate Eve's cooking
26 Hireling
27 Health resort
30 Body of water
32 Hung gracefully
34 Hog noises
35 Landed property
36 Roman bronze
37 Weekday (ab.)
39 Metals
40 Year between 12 and 20
41 Individual
42 Willow
45 Came to a point
49 Receding
51 War god
52 Solar disk
53 Sacred image
54 Container
55 Gentlewoman
56 Writing tools
57 Observe

DOWN

1 Fruit
2 Being
3 Green vegetable
4 Felt strong affection
5 Hebrew month
6 Cryptogamous plants
7 Brother (ab.)
8 Smelting refuse
9 Rodents
10 Cry of bacchanals
11 Existed (poet.)
17 Mothers (Latin)
19 Devil
23 South American mountains
24 Seaweed
25 Venture
26 Follow
27 ——— and sauerkraut
28 Boy's nickname
29 Fruit drinks
31 Aquatic mammals
33 Make amends
38 Lure
40 Very small
41 Unloses
42 Spoken
43 Caterpillar hair
44 ——— tea
46 English river
47 Great Lake
48 Scandinavian
50 Drink slowly

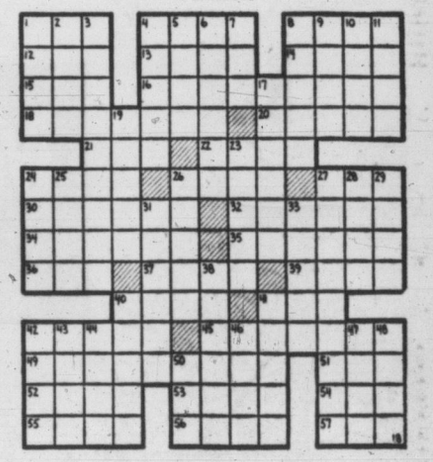

Answer to Previous Puzzle

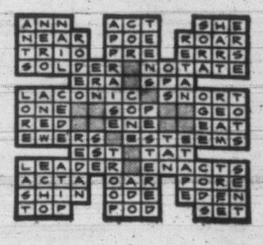

STUDENTS GET FACTS OF LIFE

Altar Bound? Well - - - I Dunno

By DAVID ANDERSON

Anyone can tastefully furnish a three-room flat for $1,800 . . . anyone with $1,800, that is.

Victoria High School students of effective living heard David Oliphant, draper and decorator, talk on furnishing problems Wednesday.

It doesn't cost much to learn something about color schemes. A basic knowledge of harmonies is the secret, Mr. Oliphant said.

He illustrated pictorially how identical rooms, painted in different ways, gave the illusion of changed shape and dimensions.

Then he talked about costs. Romantically - inclined young gentlemen fingered what was left of their allowances thoughtfully when they learned that $1,800 should suitably and comfortably furnish a three-room flat.

But that sum provided only furniture, rugs, drapes and decoration . . . neither stove, washing machine nor electric refrigerator.

Mr. Oliphant allocated $1,000 to the living room, $350 of the total for a chesterfield suite and $250 for rugs. In the bedroom he spent $600. In the kitchen $200 for linoleum, drapes and a chrome suite.

Mr. Oliphant's figures were approximate. Depending on the size of rooms and the social activities of the occupants that $1,800 figure might go up or down.

Hollywood SPECIAL FORMULA BREAD

So rightly deserves the place it holds among breads of topmost choice—No fats are added.

Baked exclusively FOR YOU by WESTON'S

Under license by National Bakers Service, Inc.

SNS Photo.

WINS U.S. AWARD Flt.-Lieut. Grant H. Nichols, 28, of Sarnia, Ont., was one of four RCAF jet fighter pilots to receive U.S. air medals for "distinguished combat operations in Korea." The quartet was among the RCAF pilots who flew F-86 Sabre jets against Communist MIG-15 planes over Northern Korea while on exchange duty with U.S. air force.

Japanese Baloon Bomb Found in B.C.

EDMONTON (CP) — A Japanese aerial bomb, one of a number released against North America by balloon during the Second World War, has been exploded near the abandoned settlement of Centreville in northern British Columbia, Western Army Command said today.

Liberal MP Asks $5 Million Subsidy for Merchant Fleet

OTTAWA (CP) — A Liberal member from the Maritimes Thursday suggested the government provide $5,000,000 a year in subsidies to help maintain a Canadian merchant fleet of at least 50 vessels.

S. R. Balcom, member for Halifax, said in the Commons that Canada should have the nucleus of a merchant marine in case of emergency. A merchant fleet was the backbone of seapower, he said, and its loss would reduce Canada to the status of a second-rate, dependent power, with no means of supplying its forces overseas in case of war.

Speaking in the Throne speech debate, he said there were 215 ships under the Canadian flag in 1947. By June 30 this year, he said, the number had been reduced to 39.

Mr. Balcom said the high cost of operating Canadian ships made it impossible for them to compete with foreign vessels, that it cost $100,000 more a year to run a Canadian merchantman than a similar British vessel, the major factor being crews' wages.

On this basis, the government could help maintain a fleet of 50 ships by providing $5,000,000 a year in subsidies, he said.

A week ago, Transport Minister Chevrier announced government rejection of a request for operting subsidies made by the Canadian Shipowners' Association.

Mr. Balcom also suggested more federal aid for civil defense. He said such target areas as Halifax-Dartmouth should receive special consideration and that civil defense should be tied more closely to operations of the three armed forces.

GUNDERSON, E. M. | X

be sure to get

DELNOR

Foremost in Frozen Foods

A GRAND GIFT FROM SCOTLAND

The Grand Macnish

SCOTCH WHISKY

Blended and bottled in Scotland by Robert McNish, Co. Ltd., Glasgow.

This advertisement is not published or displayed by the Liquor Control Board or by the Government of British Columbia.

How to KEEP FIT after 50

In the old days fifty seemed the signal to slow down—take things easy—watch your diet—get more rest. It's still good advice. But these days you can face fifty with many interesting and active years ahead,—active, that is, if you can avoid backache and the "tired-out" feeling, due to kidney and bladder disorders, that often develop around that age. For more than 60 years Dodd's Kidney Pills have been helping men and women of all ages to keep kidneys and bladder in good order,—helping them to feel better, to work better, and get more fun out of life. If you are approaching fifty, or past it, Dodd's Kidney Pills may help you, too. You can depend on Dodd's. 54

Canadians from sea to sea now have more than

One and a half billion dollars insurance in force in

So great has been the faith of Canadians in The Mutual Life of Canada that the Company has shown notable growth in each and every one of its 84 years . . . and this month our insurance protection, *all on Canadians, reached . . .*

ONE AND A HALF BILLION DOLLARS

A life insurance company can maintain constant growth of this kind only if it is represented on the field by well-selected, intelligent and conscientious life underwriters and if it gives outstanding financial returns to policyholders.

Mutual Life representatives have a reputation for efficient, personal service that has resulted in thousands of Canadian families joining this Company from generation to generation. And the Company's financial returns to policyholders through careful management and wise investment have achieved the purpose of the founders of this company—to provide life insurance to the people of Canada at the *LOWEST POSSIBLE COST.*

THE MUTUAL LIFE ASSURANCE COMPANY OF CANADA

For Low Cost Life Insurance

ESTABLISHED 1869 HEAD OFFICE WATERLOO, ONTARIO

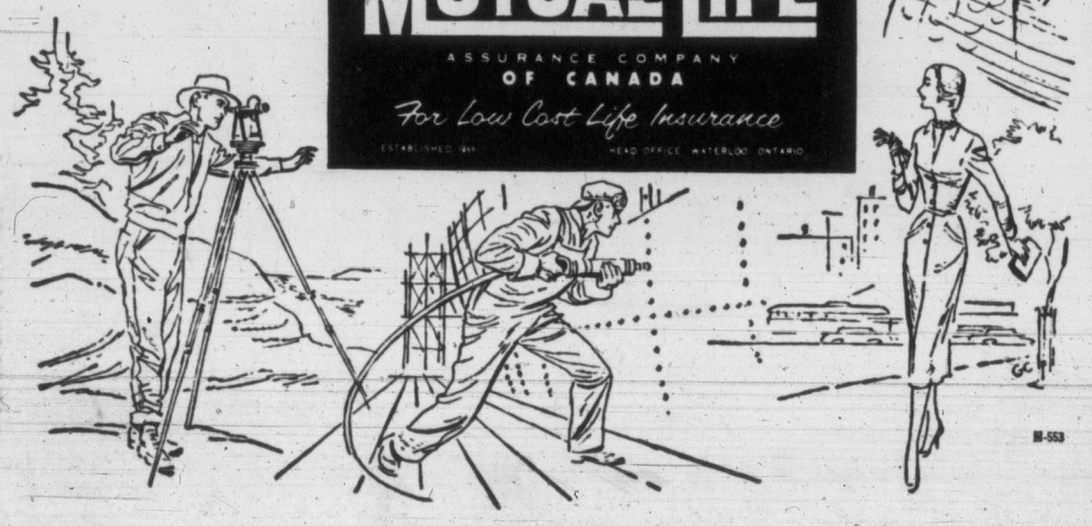

M-553

ONLY 29 SHOPPING DAYS 'TIL CHRISTMAS

EATON'S Canada's Christmas Store

Where Young Canada's Christmas Dreams Come True

Built for Play! Built to Last!

"Structo" Scale Model Toys

Children will have many happy hours of play with one or two of these accurate, scale-model toys of real-life machine equipment. They're built to last well, too! Here are a few suggestions from our large collection:

Dump Truck. Body raises and unloads automatically . . . hood raises revealing "Fireball" motor. Red only, with rubber wheels. Each **3.99**

Road Grader. Ruggedly constructed of 14, 16 and 22" gauge steel. Front wheels steer, scraper blade rotates, raises, lowers, tilts. Each **6.98**

Structo Rocker. Extra heavy-duty rubber wheels, realistic "Diesel" motor, universal coupler connects rocker body to tractor. Each **7.99**

Bottom Dump. Universal coupler connects Bottom Dump body to tractor . . . crank-operated trip opens dual bottom door for unloading trailer. Each **7.99**

Truck with Steam Shovel. Removable loading skid, crank-operated winch with steel chain, "Fireball" motor, rubber wheels. Each **8.99**

End Loader. Bucket raises over 10½" by screw-type crank . . . load rigidly held in any position . . . trip lever for unloading. Each **6.99**

EATON'S—Toyland, Second Floor, House Furnishings Building

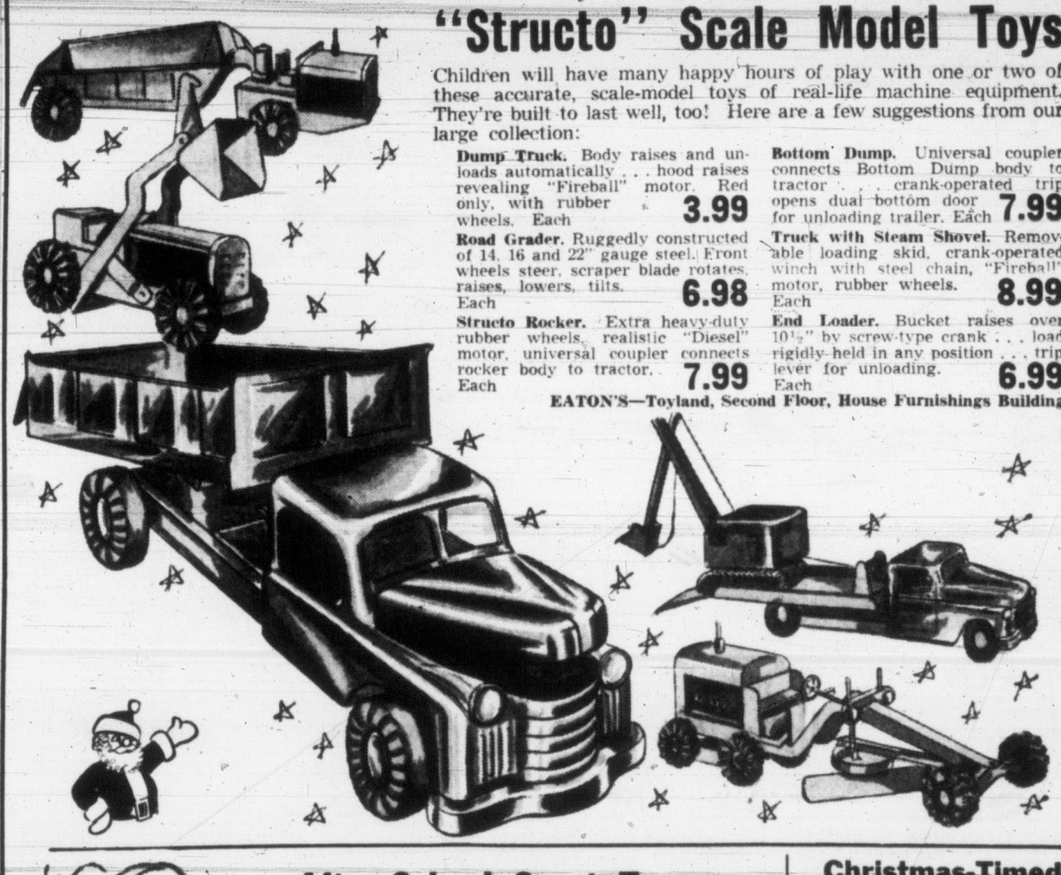

After-School Sport Togs

Handy Jean and Shirt Sets

Jeans are made from heavy weight navy cotton denim with reinforced seams and rivets at points of extra strain. Elasticized back waist, zipper side closing and fully plaid lined. Matching long-sleeved plaid flannel shirts have one pocket. Red, blue and green plaids. Sizes 6 to 14. Set **5.98**

Plaid Shirts

Fine cotton doeskin shirts in gay novelty plaids . . . Styled with one pocket, long sleeves and neat pointed collar. Red, blue and yellow plaid designs. Sizes 8 to 14. Each **2.50**

Jackets

Cotton and blended nylon or corduroy jackets with full cotton plaid doeskin linings. Zipper front style with two large pockets and pointed collar. Red, green, navy and brown. Sizes 8 to 14x. Each **6.50** and **6.98**

Smartly Tailored Slacks

Wool and cotton flannels, plaids, corduroys and rayon and nylon blended slacks. Smartly tailored with side zipper closing . . . some with self belts. Choice of brown, green, navy, grey and wine. Sizes 8 to 14. Pair **3.98** to **5.50**

EATON'S—Children's Wear, Third Floor

Handsome Gifts for Boys!

Warm Dressing Gowns

Gift-wrap your boy in a handsome wool flannel dressing gown this Christmas! Choose from plain shades or attracive tartan designs. Also a good selection of warm, cosy beacon cloth robes in bright checked patterns. Sizes 6 to 18 in the group. Each **5.50** to **12.95**

Smartly Styled Pullovers

Choose from all the popular pullover styles for boys . . . long sleeves, "V" neck . . . long sleeves, round neck . . . long sleeves, turtle neck . . . sleeveless with "V" neck. Knit from all-wool yarns in plain or cable stitch. Wine, blue, grey and green. Sizes 6 to 16 years. Each **3.95** to **5.95**

Well-Tailored Slacks

Gabardines — worsteds — coverts — nylon blends . . . all smartly tailored with pleated fronts, zipper closing, cuffed bottoms. Grey, brown, fawn, blue. Boys and youths' sizes in the group. Priced from, pair **4.95** to **15.95**

Gabardine Sport Shirts

Smartly tailored long-sleeved shirts with neat two-way collar. Heavyweight gabardine in wine, grey, light blue, beige and rust. Small, medium, and large sizes, 6 to 18. Each **3.95**

EATON'S—Boys' Clothing, Third Floor

Christmas-Timed Slippers

Gay and practical gifts for the young sprouts on your Christmas gift list! Every pair as pretty and pert as Mom's and Dad's. We show but three from our huge collection here:

"Foam Treads"

New slippers that are completely washable! Made from brightly coloured corduroy with foam rubber soles topped with a thin leather sole. Warmly lined, zipper-front style or elastic side style. Sizes 6 to 10, pair **2.95** Sizes 11 to 2, pair **3.45**

Boys' Everetts

Everett-style slippers in wine or brown with chrome tan soles, padded heels, warm felt linings. Sizes 11 to 5. Pair **2.95**

Girls' Straps

Instep-strap-style slippers with pompon in blue or red. Finished with soft soles and padded heels. Warm felt linings. Sizes 11 to 3. Pair **2.95** Sizes 4 to 10½, pair **2.45**

EATON'S—Family Shoe Centre, Second Floor

Store Hours: 9 a.m. to 5 p.m. — Wednesday: 9 a.m. to 1 p.m. — Phone B7141 T. EATON Co CANADA LIMITED

EATON'S Canada's Christmas Store

For Fashion . . . For Wear . . . Choose

Muskrat Flank Jackets

(Dyed)

Christmas dreams come true for any woman! Give her the luxury, the beauty of Muskrat Flank in rich Mink and Sable dyes. Give her one of EATON'S Muskrat Flank jackets that are newly, yet timelessly, styled with lavish backs, flattering chin-cupping collars and deep turn-back cuffs. Sizes 12 to 20 . . . Choose hers now, it's easy to pay for on EATON'S Budget Plan. Each **198.00**

Six Ways to Buy: • Cash • Charge Account • Deposit Account • Revolving Credit • Budget Plan • Lay-Away Plan

Down Payment, 20.00 **Monthly Payments as low as 11.50**

EATON'S—Furs, Second Floor

New Addition to the EATON Family of Branded Lines—

New GLENEATON Scarfs

Silk satin glowing with rich colours . . . buy yours and buy gift scarfs from our choice collection of distinctive patterns. All lovely reproductions of originals from France, Switzerland and Italy. Beautifully finished with hand-rolled hems . . . about 33 inches square. Pick from all-over paisley designs, paisley florals and all over florals.

EATON Price, each **3.49**

Remember, "Your Best Buy is an EATON Brand"

EATON'S—Scarfs, Main Floor

Holiday Refreshments . . .

Evening Separates

There's excitement in every one of these go-togethers from our new festive collection of separates! They can hardly wait to start on your merry round of parties and dances . . . come and choose yours soon.

Velvet Evening Blouses

sure to turn eyes in your direction! Sleeveless, scoop neckline, wide shirred waistband . . . In black or red. Sizes 12 to 18. Each **7.95**

Taffeta Skirts . . .

swish mates to a velvet blouse. Full, and touched with a quilted waistband, hemline. Navy and black, also white taffeta with black motifs. Sizes 12 to 20. Each **7.95 to 19.95**

EATON'S—Sportswear, Second Floor

Santa's Dream Girls Are Thrifty . . . But So Lovely In Our

New Holiday Dresses

Seldom can you combine such high fashion with such a low price . . . but here at EATON'S you can choose a glamorous new party dress for a mere 16.95! You'll have to see these fabrics for yourself . . . taffetas, failles, rayon crepes and brocades in designs from the demure to strapless dresses with cover-up boleros. Brilliant colours, including winter white. Sizes 11 to 17 and 12 to 20. Each **16.95**

EATON'S—Dresses, Second Floor

Harris Tweed Coats

By Hurlingham . . . in the casual, easy-going styles you love. Have yours buttoned up to the neck or with an open notched collar . . . in a plain colour or in checks. Wonderful under-the-tree surprises for any woman! Sizes 10 to 20. Each **59.95**

EATON'S—Coats, Second Floor

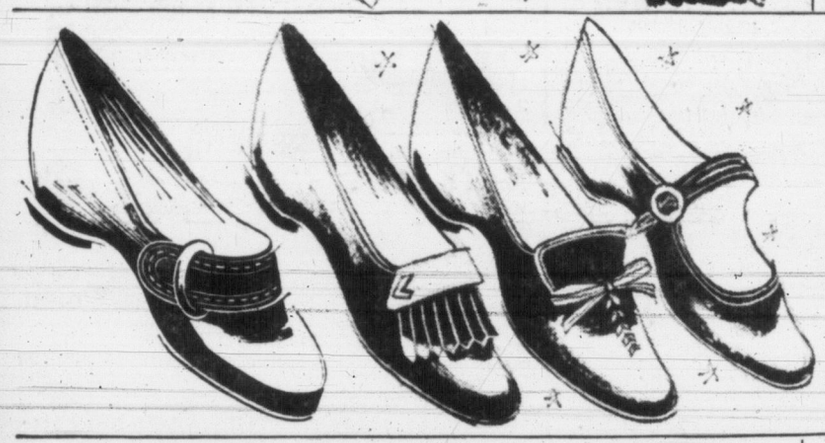

Exclusive with EATON'S in Canada . . .

British Brevitts

Good news . . . our Brevitts for winter are a happy-go-lucky lot, with lots of bounce to the ounce! That's because they're made to cradle your foot in comfort . . . made from the finest of leathers in the smartest of styles . . . famous everywhere for fit, fashion and function. Pair **14.95**

Chatsworth Bouncer . . . with strapped instep and big buckle. Black suede, black calf, poppy suede.

Baskerville Bouncer . . . with high tongue, braided trim, bowed vamp. Brown suede with tan calf trim.

Caber Bouncer . . . fringed tongue and calf bar on vamp. Grey suede with blue calf, green suede with brown calf.

Upswing Bouncer . . . of black suede with black calf trim. Instep strap and buckle style.

EATON'S—Family Shoe Centre, Second Floor

Saturday . . . Last Day for EATON'S

Clearance of Men's Ties

Half Usual Price! Last day to buy ties by the armload at a penny-wise price! **Last day** to buy Christmas gift ties he'd choose himself! Bold and conservative patterns . . . dozens of colours . . . in easy-tieing fabrics. Hurry, hurry, Saturday and be sure you don't miss out on this Tie Buy of the Season!

2 for 1.00

Each **55c**

EATON'S—Men's Furnishings, Main Floor

Outstanding Quality . . . Gift Inspired

Men's All-Wool Socks

He'll always welcome socks . . . especially when they're these patterned socks made from soft, comfortable all-wool yarns. Check these features yourself, then choose several pairs . . .

- Hand-framed
- Shrink-resistant
- All new wool
- Made in Great Britain
- Slack and regular lengths
- Diamond and novelty patterns
- Colours of brown, grey, navy, wine and beige
- Sizes 10½ to 12.

Pair **2.95**

EATON'S—Men's Socks, Main Floor

EATON'S Own Brand Gives You More Comfort, Better Fit

Men's GLENEATON Dress Shoes

Made to EATON'S rigid specifications for fit and design . . . all from the finest calfskins or kid leathers in the styles you want. Solid leather construction assures you of lasting wear. Choose from such styles as dressy balmoral-style oxfords, in black or brown calf or black kid . . . single weight leather soles. Brogues, semi brogues, moccasin toes or bluchers in brown calf with double leather soles. Black calf balmoral oxfords with double leather soles. Sizes 6 to 12 collectively. **EATON Price,** pair **16.95**

EATON'S—Family Shoe Centre, Second Floor

EATON'S Superior Selection

Men's Underwear

Winter underwear designed for warmth and comfort . . . nationally known lines, including EATON'S Own Brands. You'll find an array selected to please all men . . . to suit every need.

Britannia Combinations
All-wool underwear made by a well-known maker to give comfort out of doors. Long sleeves and legs . . . full fashioned. Sizes 36 to 46.
Cream shade, garment, **11.95**
Gold-colour, garment **14.95**

Penman's Combinations
Well made and designed to give you the most comfort and warmth on cold days. Long sleeves, ankle-length legs. Sizes 36 to 44. Garment, **8.50**

Red Label Combinations
Long-time favourites with men who work outdoors. Heavy rib all-wool combinations with long sleeves, ankle-length legs. Sizes 38 to 46. Garment, **8.95**

Stanfield Shirts and Drawers
Shirts have crew neck in pullover style, with short sleeves. Drawers have elastic waist and ankle-length legs. Shirt sizes 36 to 44. Drawer sizes 34 to 42.
Shirts, each, **1.95**
Drawers, pair, **2.50**

Penman's "71" Combinations
Favourites with men who must be out in cold weather. Made of close knit cotton yarns, with long sleeves and ankle-length legs, button front. Sizes 36 to 46. Garment, **4.50**

Eatonia Combinations
Designed for the office worker . . . Lighter weight cotton rib combinations styled with button front, long legs and a choice of long or short sleeves. Sizes 36 to 44.
Eatonia Value, garment, **3.50**

EATON'S—Men's Furnishings, Main Floor

They Both Love At-Home Comfort

Give Leisure Wear From EATON'S

For watching TV or just plain loafing, there's nothing quite as comfortable as EATON'S at home wear for men and women. Whether you're choosing for yourself or for gifts, see this wide collection now . . . just a few illustrated:

For Men . . .

Dressing Gowns

Imported wools and silks, plus domestic wools . . . in plaids, club stripes or plain colours. Wools include all-wool flannels, viyellas . . . rayons and cotton eiderdowns . . . all tailored for long, comfortable wear in wrap styles with roomy pockets, shawl collars . . . Small, medium, large and over-size. Each **6.95 to 27.50**

Also Smoking Jackets in velvets and all-wools. Sizes 36 to 44. Each, **12.95 to 29.50**

EATON'S—Men's Clothing, Main Floor

For Women . . .

A Sophisticated Choice

Nylon

Beautiful sculptured nylon in the sophisticated "Coachman" style. Lightweight and washable, too! Designed with three-quarter sleeves and attractive full skirt. Blue, turquoise, pink. Sizes 14 to 20. Each **15.95**

All-Wool Shorties

Two gift-pretty styles to choose from: one single-breasted, button front style with tie belt . . . the other a comfortable duster style. Both are smart cover-ups over pyjamas or nightgowns. Choose from a collection of authentic tartans . . . in sizes 14 to 20. Each **29.50**

EATON'S—Housecoats, Second Floor

The EATON GUARANTEE "Goods Satisfactory or Money Refunded" THE T. EATON Co CANADA LIMITED

Red Ribbon Hosiery Sale

Last Day Saturday

Shop Saturday and choose from nylon hose in new shades, with lace-insert tops . . . all first quality, full fashioned! And look . . . no extra charge for boudoir jewel box with every two pairs of hosiery you buy! Something to be excited about. Sizes 8½ to 11.

45-gauge, 30-denier, two pairs with jewel box. **Special,** One pair, **1.19** — **2.29**

51-gauge, 15-denier, two pairs with jewel box. **Special,** One pair, **1.29** — **2.49**

EATON'S—Hosiery, Main Floor

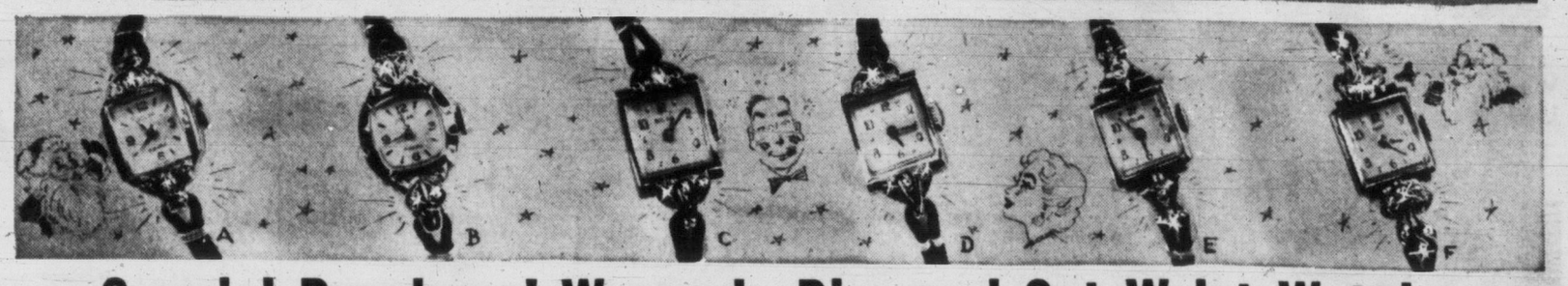

Special Purchase! Women's Diamond-Set Wrist Watches

- A lasting gift of loveliness for that "Special Someone" on your gift list!
- All high-grade, 17-jewel Swiss-made movements.
- All have rock crystals . . . come in presentation case.
- Shop early for best selection on this special Christmas-timed value!

A. 10K yellow rolled gold-plate case with stainless steel back White shoulders set with two diamonds. Cord bracelet. **Special,** each **37.50**

B. 10K yellow rolled gold-plate case with stainless steel back. Fancy design set with two diamonds on each shoulder. Cord bracelet. **Special,** each **49.50**

C. 14K white gold case, very dainty design set with two diamonds — one on each shoulder. Cord bracelet. **Special,** each **79.50**

D. 14K white gold case set with six diamonds . . . three on each shoulder. Dainty design, cord bracelet. **Special,** each **100.00**

E. 14K white gold case in very modern square design set with six diamonds, three on each shoulder. Cord bracelet. **Special,** each **150.00**

F. 14K white gold case set with sixteen diamonds, eight on each shoulder. Very beautifully designed. Cord bracelet. **Special,** each **250.00**

Budget Plan Terms Arranged If Desired

EATON'S—Watches, Main Floor

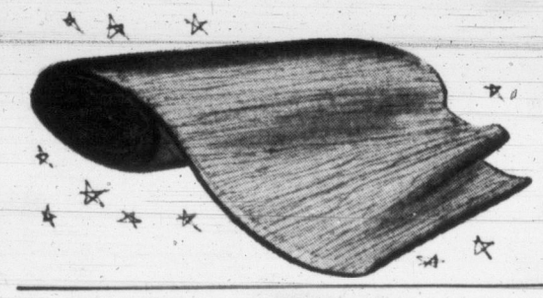

Clearing! 1-3 Off Regular Price!

"Horrockses" Flannelette

Heavy quality cotton flannelette in a ripple effect . . . made by the very well known English manufacturer "Horrockses." Comes in lovely pastel shades of green, pink, blue, mauve, beige, yellow, red . . . suitable for infants' clothes, bed-jackets, pyjamas or linings.

Special Saturday, yard **65c**

EATON'S—Staples, Linen and Bedding, Third Floor

Look for the

Not-Advertised Specials

in the Fabric Department

Third Floor, Main Building

Many outstanding values that do not get newspaper attention are being featured in the Fabric Department Saturday! Look for the Not-Advertised Special Tickets!

Children's Handkerchiefs ½ Price!

Gay little figures make these hankies sure-fire gift pleasers for the small fry! Designed by imaginative Lucie Attwell who makes kiddies like to carry clean hankies. Fine white cotton . . . Cellophane wrapped in packages of 3 hankies.

Special, ½ Price, pkg. **29c**

EATON'S—Children's Handkerchiefs, Main Floor

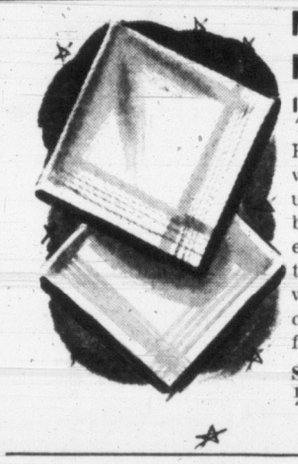

Men's Handkerchiefs ½ Price!

He'll love these big, snowy-white hankies for everyday use . . . he'll want you to buy them by the handful, especially since they're at this thrifty low price! All with hand-rolled hems, card borders . . . and all of fine white Irish linen.

Special, ½ Price, each **50c**

EATON'S—Men's Handkerchiefs, Main Floor

Man-Sized Handkerchiefs ½ Price!

½ Price . . . for the man who has everything, he hasn't got enough of these handsome Irish linen handkerchiefs . . . so you'll want to hurry down to EATON'S early Saturday for dozens of these hankies for **all** the men on your list! Hand embroidered initials on each hankie to boot! . . . Hand-rolled hems! . . . cord borders! . . . spanking white! All initials except O, T, X, V, Y. **Special,** ½ Price, each **75c**

Clearance! . . . Shop Early for Best Selection of

Rose Bushes

Strong healthy stock of locally grown rose bushes . . . at quick clearance prices! Large assortment of popular types in dwarf and climbing roses. At this low price you'll want more than one in your garden!

Special, each **59c**

EATON'S—Garden Shop, Lower Main Floor

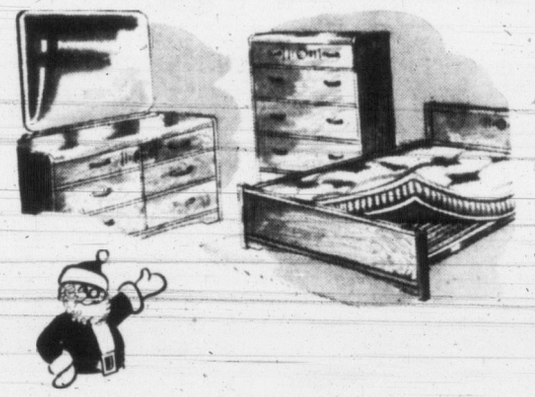

Outstanding Value in Walnut Finished

5-Piece Bedroom Suite

Just check these features yourself, you'll want to have this suite in your own home at this budget price!

- Easy running lock-jointed drawers
- Spring has steel slat construction with end helicals
- Mattress has 180 coil springs and good ticking

Suite consists of either waterfall edged Mr. and Mrs. dresser with six drawers or single dresser with three drawers, both with large mirrors . . . four-drawer chiffonier . . . double bed, 4.6, with spring and mattress. Mattress has rolled edge, air vents and turning handles.

5-piece suite with Mr. and Mrs. Dresser, **Special** **155.95**

5-piece suite with single dresser, **Special** **135.95**

Budget Plan Terms May Be Arranged If Desired

EATON'S—Furniture, Second Floor, House Furnishings Building

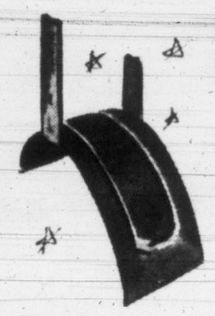

For Basement or Garage!

Hose Hangers

The wise gardener protects his garden hose with one of these sturdy metal hangers that consists of a bracket and curved sheet metal. A small price to pay to keep your hose in tip-top shape all winter. Each **98c**

EATON'S—Garden Shop, Lower Main Floor

End-of-Season Clearance Demonstrator

Outboard Motors

20% off on all these models . . . clearing to make room for incoming new outboards. An outstanding opportunity to save! . . . to choose one for that boating enthusiast on your list.

Quantity	Make	H.P.	Special Price
2	Evinrude	3	152.00
3	Viking	3	121.60
2	Viking	5	168.00
2	Viking	12	252.00
1	Evinrude	25	344.80

EATON'S—Sporting Goods, Main Floor, House Furnishings Building

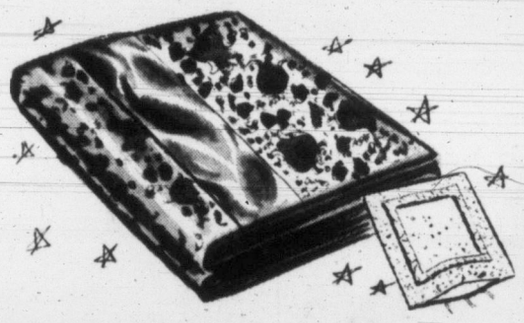

Cotton Comforter Covers

Perk up your old comforter economically . . . choose one of EATON'S fine quality cotton comforter covers. They're easy to attach, come with tapes on the ends . . . attractive too, in rich paisley designs with rayon satin borders. Rich colours of mauve, maroon, blue, wine, green, rose, gold-colour. Standard size. Each **5.95**

EATON'S—Staples, Linen and Bedding, Third Floor

Bargain Basement

Please, No Telephone or Mail Orders

Sheets

Substandards of flannelette sheets in a well-known make! Heavy quality in white with coloured borders. Two sizes. 70x90 inches, pair **5.98**

80x90 inches, pair **6.98**

Baby Blankets

Smart Esmond cloth crib blankets to keep baby warm all winter! Nursery motifs in pink or blue on white. Size about 32x72 inches. **Special,** each **1.29**

Snow Suits

Children's nylon and nylon warp snow suits, fully lined. In attractive shades of blue, wine, green and brown. Some with fur-trimmed hoods or regular helmet styles. Sizes 3 to 6x. **Special,** each **9.95**

Girls' Hats

Smartly styled little girls' hats for the Junior Miss. Felt in a full colour range. Several shapes and colours. **Special,** each **1.49**

Women's Nylons

Factory rejects (mended) of women's sheer nylons. 51-gauge, 15-denier in attractive shades. Sizes 8½ to 11 in the group. **Special,** pair **69c**

Children's Gloves

Children's gloves in attractive colours for dress wear! Made from strong cotton suedine in sizes 3 to 6. **Special,** pair **49c**

Boys' Parkas

A timely offer in strongly made parkas of cotton gabardine with full quilted lining and detachable hood. Blue, brown, red. Sizes 8 to 14. **Special,** each **8.79**

Felt Slippers

For men and women . . . English felt in gay plaids or plain colours. Arctic styles . . . women's have rolled collar and pompon . . . men's are plain with tab front. Leatherette soles. Women's sizes 4 to 7; men's 6 to 11. **Special,** pair **1.98**

Gift Ideas for Everyone From the Stationery

Original gift ideas that are practical as well as attractive . . . that will keep giving long after this Christmas. Check through this list . . . check off several names on your own Christmas gift list.

Photograph Albums

Many attractive cover designs in a variety of popular covers. Prices from **1.25** to **2.50**

Diaries

Sizes for everyone . . .

Five-year diary, with lock and key, each **2.50**

Five-year diary, plain, each **1.25**

One-year diaries, each **65¢** and **75¢**

AutoDex

For the desk at home or at the office, each **1.98**

Recipe File Books

Keeps all your own favourite recipes together! In a choice of bright kitchen colours, each **1.98**

Readylists

For the busy homemaker . . . saves time and trouble by helping to make out your shopping list. Smart plastic with coloured tags for key ring, just slip it in your purse when you go shopping, each **1.50**

Book Ends

For his or her desk or den. Wooden ends, pair **3.50**

Letter racks to match, each **2.75**

Bronze finished ends, pair, **5.85** to **15.95**

Birthday Books and Autograph Albums

Plaid covered birthday books, each **2.25**

Plain covered, each **50¢** and **1.55**

Autograph albums, each **75¢** to **1.10**

EATON'S—Stationery, Main Floor

9 o'Clock Specials

On Sale from 9 a.m. to 10 a.m.
If Quantities Last.
Please, No Telephone or Mail Orders.

Save! On Sunday Dinner

Boiling Fowl

A timely offer for thrifty housewives! Fresh killed boiling fowl in Grade A quality. 4 to 5 lbs. average. **9 o'Clock Special, lb,** **35c**

EATON'S—Meats, Lower Main Floor

Regularly 3.99

Children's Strap Shoes

Brown leather or black patent leather shoes with two straps and buckles over instep. Lightweight composition soles and heels. Sizes 8½ to 3 collectively. **9 o'Clock Special,** pair **2.99**

EATON'S—Family Shoe Centre, Second Floor

Regularly 2.98

Girls' Sweaters

Wool and cotton jerkin, sleeveless style sweaters. Opens down side with button closing at waist. Navy or wine with novelty pattern trim. Sizes 12 to 16. **9 o'Clock Special,** each **1.19**

EATON'S—Children's Wear, Third Floor

Food Savings

Tinned Salmon

Fancy quality red Sockeye Salmon in ½-size tin. **9 o'Clock Special,** each **29c**

EATON'S—Foodateria, Lower Main Floor

Ordinarily 5.95

Men's Pants

½ price . . . cotton drill pants in a heavier weight with five pockets, belt loops, cuff bottoms, broken sizes. Colours, blue, brown shades. One pair to a customer. **9 o'Clock Special,** pair **2.97**

EATON'S—Men's Furnishings, Main Floor

Regularly 29c

Girls' Ankle Socks

Sturdy rayon ankle socks with double elastic cuffs, white only, sizes 8½ to 10½. **9 o'Clock Special,** pair **19c**

EATON'S—Children's Hosiery, Main Floor

Regularly 1.59

36-inch Corduroy

Priced to clear . . . pin or wide wale corduroys in colours of navy, brown and mauve, yellow, dark green. 36 inches wide. Not all shades in each wale. **9 o'Clock Special,** yard **99c**

EATON'S—Fabrics, Third Floor

Ordinarily 1.39

Railroad Toy Set

Realistic railroad and village construction sets, including railroad station, signs, semaphores, crossing gate, billboards, people, houses, school, etc. Easy to assemble. **9 o'Clock Special,** set **89c**

EATON'S—Toyland, Second Floor, House Furnishings Building

2 o'Clock Specials

On Sale from 2 p.m. to 3 p.m.
If Quantities Last.
Please, No Telephone or Mail Orders.

Ordinarily 12.95

Travel Alarms

Morocco leather travel alarm clocks, 7-jewel, 30-hour movements with luminous dots and hands . . . comes in black, blue, red, brown, tan, green. **2 o'Clock Special,** each **8.49**

EATON'S—Watches and Clocks, Main Floor

Ordinarily 3.95

Men's Slippers

Opera style brown leather slip-on slippers for men. With comfortable wedge heels and durable lightweight composition soles. Well finished and comfortable. Sizes 6 to 11. **2 o'Clock Special,** pair **2.99**

EATON'S—Family Shoe Centre, Second Floor

Ordinarily 3.98

Girls' Jeans

Cotton navy denim with reinforced seams and rivets at points of extra strain. Side zipper closing, two pockets, fully lined in plaids. Sizes 8 to 14. **2 o'Clock Special,** pair **2.99**

EATON'S—Children's Wear, Third Floor

Regularly 14.95

Boys' Raincoats

Shower-resistant rayon gabardines fully lined. Single-breasted, button-front style with balmacaan collar, set-in sleeves. Fawn or blue, in sizes 6 to 10 years. **2 o'Clock Special** **9.96**

EATON'S—Boys' Wear, Third Floor

Ordinarily 89c

Rayon Taffeta

For children's party dresses, formals and holiday sewing, choose this crisp taffeta in colours of pink, red, rose, royal, kelly, mauve, apple and cerise. 36" wide. **2 o'Clock Special,** yard **59c**

EATON'S—Fabrics, Third Floor

Back of Page--More EATON News

STORE HOURS: 9 a.m. to 5 p.m.
Wednesday, 9 a.m. to 1 p.m. — Phone B 7141

THE T. EATON Co CANADA LIMITED

LATE SPORT RACES

FOUR STAR FINAL

NEWS FLASHES STOCKS

Weather: Rain Overnight, Unsettled Details on Page 5

Victoria Daily Times

The Home Paper
TELEPHONE B3131
NIGHT
Circulation (to 8 p.m.) -- B 3131
Classified (to 8 p.m.) ---- B 3131
Night Editor (to 11 p.m.) B 3135

VOL. 120, No. 272 ★★★★ VICTORIA, B.C., FRIDAY, NOVEMBER 20, 1953—30 PAGES PRICE: 5 CENTS SATURDAY, 10 CENTS

FEDERAL PAY BOOST SET

FINAL ★★★★ BULLETINS

Four Die in U.S. Air Crash

EL PASO, Tex. (UP)—A B-29 plane crashed at Biggs Air Force Base here today, killing four men. The plane crashed on a landing attempt.

The four-engined plane was flying a target-towing mission. Four other airmen were injured in the crash.

U.S. Air Force officials said the crash occurred as the aircraft set down on one runway at the base. It burst into flames.

Lieut. Don Atwater, public information officer at the air base, said the plane apparently had difficulty with its landing gear and only one wheel was down when it hit the runway.

Seattle Tug Reaches Freighter

SEATTLE (AP) — Coast Guard headquarters reported Friday the Seattle tug Agnes Foss reached the disabled freighter Margo about 9 a.m. some 1,100 miles off the Oregon coast.

Heavy seas kicked up by 25 to 40 miles-an-hour winds hampered efforts of the tug to get a line aboard the Margo, which lost a propeller a week ago inbound to Portland.

Originally Planned Suicide

QUEBEC CITY (BUP)—Georges Hebert, 40-year-old laborer who killed his four children with an axe last April, originally planned to take his own life after the slayings, a "suicide" note introduced at his trial disclosed today.

"My wife has gone and wants to take my children away from me and I have promised that she shall never have the children," the note said. "I prefer to die right away with my children than stay on this earth and always suffer." (See story, Page 26.)

B.C. Reports Teacher Shortage

VANCOUVER (CP)—Rural areas in Manitoba, Alberta and British Columbia continue to be plagued with a shortage of qualified teachers, delegates said today at the fifth annual western conference of the Canadian Teachers' Federation.

"We have a shortage of 500 teachers in rural sections of Manitoba," said Adrian Ashley, vice-president of the Manitoba Teachers' Society.

Europe Army Backed By U.K. Says Bidault

PARIS (UP)—Foreign Minister Georges Bidault, in a stirring appeal for French approval of the European army plan, told the National Assembly today that Great Britain has agreed to link itself by treaty to the six-nation European defense community.

The frail and ailing Bidault, who had worked throughout the night to complete his speech, faltered and paled midway through his three-hours long text and was assisted from the assembly chamber.

His foreign office deputy, Maurice Schumann, completed reading the address to the packed chamber.

Bidault's disclosure that Britain has agreed to link herself formally with the EDC answered the complaints of many French deputies who have objected to the army plan largely because of Britain's refusal to ally herself closely to the European army.

Until now Britain has insisted that her commonwealth commitments made it impossible to tie herself militarily to the continent. Bidault's disclosure thus marked a major policy switch by Britain.

The Assembly is expected to vote on EDC on Tuesday.

Here We Go for Another Round!

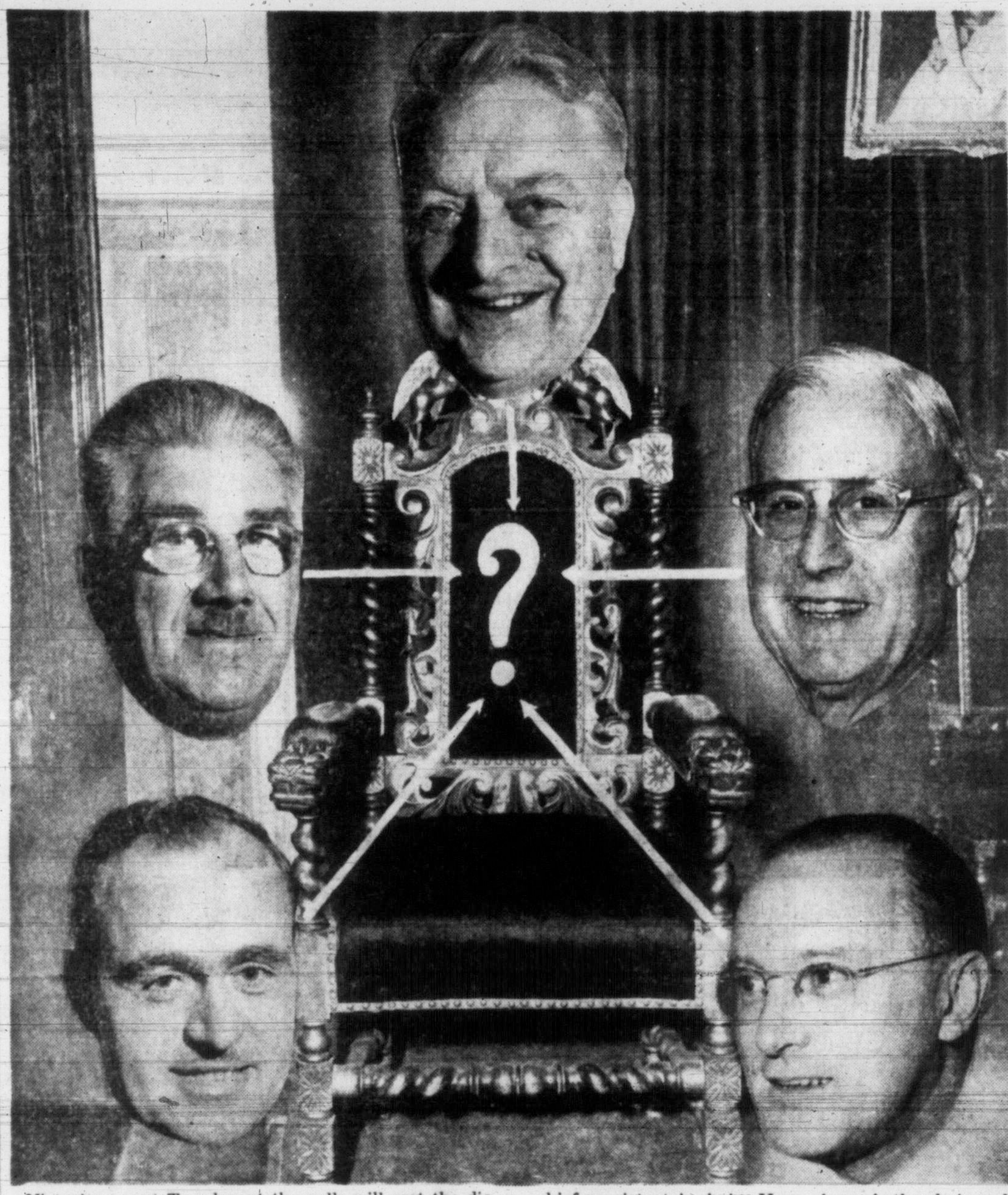

Victorians next Tuesday at the polls will cast the die in the hottest provincial by-election campaign the city has ever known. But that won't end their democratic duties for the year. They will jump immediately into what is shaping up as another sharp campaign for the chief magistrate's chair. Here, above, is the chair and the five candidates seeking it. Round the clock they are: Mayor Claude Harrison, Ald. Percy Scurrah, Ald. Waldo Skillings, Ald. Don Smith and Charles Hunt. (On Page 17 are their biographies and platforms).

85,000 Servants, All Services Affected

OTTAWA (CP)—Pay boosts, estimated at about $57,000,000 a year, are being granted to Canada's civil servants and armed forces personnel effective Dec. 1.

The civil service commission today announced increases to 85,000 federal employees—about 75 per cent of all classified civil servants under government employment.

Involving about 600 classes of workers in practically all federal government departments across the country, the increases were estimated to average about nine per cent and will amount, roughly, to about $30,000,000 a year.

Classifications, Page 26)

At the same time the defense department announced pay boosts for all armed forces personnel, ranging from $5 a month for the lowest rank to $100 a month for a major-general or equivalent.

These increases, amounting to roughly 10 per cent from other ranks and 8½ per cent for officers, will total about $27,000,000 annually, bringing the total civil service and defense department boosts to about $57,000,000 a year.

BIG PAY BILL.

The boosts will bring the government's annual pay bill for civilian and service personnel to about $687,000,000 a year. This bill may be increased still further later.

The commission said that the remaining 25 per cent of the classified civil servants, not covered in the current increases, are "receiving immediate consideration" on salary changes.

The increases mark the first civil service salary revision and the first basic defense forces pay boost since Dec. 1, 1951.

The civil service order includes "almost all professional classes as well as most of the employees in the larger departments," the commission said.

$150 CROSSWORD PAGE 24

All-Candidate Debate Set For Monday

The stage was set today for an all-candidate debate at a Social Credit rally at the Royal Theatre next Monday night.

The debate is an upshot of a challenge by Liberal candidate George F. Gregory. He challenged Finance Minister Einar Gunderson to a debate on the government's record on a neutral platform.

Mr. Gunderson rejected the challenge because he had meetings every night this week. He made a counter-proposal that all candidates participate in a debate, under an impartial chairman, at the Socreds' final rally next Monday.

In a letter to Mr. Gunderson, accepting the invitation, Mr. Gregory said:

"I have attacked you from the platform and over the radio for what you have done as minister of finance. But for you as an individual I have the very highest regard.

"You have assured me of a fair hearing, and I accept your assurance without question."

Mr. Gregory asked Mr. Gunderson to inform him of the agenda for the debate.

Vancouver Stocks

Trading on the Vancouver Stock Exchange was slow this afternoon.

Late sales: Growers Wine 1,000 at $1.66; Alberta Distileries, 1,000 at $1.80; Western Tungston $1.00.

Gets 18 Months

TORONTO (BUP) — Business man Benjamin Wul, 41, of Toronto, was sentenced to 18 months in reformatory today for trying to blackmail a Vancouver woman antique dealer by threatening to tell her husband about an "affair."

U.S. Spikes Kidnappers' Plans to Wed

KANSAS CITY (AP)—The government today quickly spiked the possibility of a death-house marriage for the condemned kidnap-killers of little Bobby Greenlease.

Carl Austin Hall, 34-year-old play boy, and Mrs. Bonnie Brown Heady, 41-year-old alcoholic, sentenced Thursday to die Dec. 18 for their crime, both were quoted as saying they wanted to marry.

The justice department announced in Washington that such a marriage will not be permitted.

Hall and his paramour will be executed side-by-side in the two-chair gas chamber at the Missouri state prison in Jefferson City as soon as possible after 12.01 a.m. CST Dec. 18.

They showed little emotion Thursday as they heard a federal judge, carrying out a jury's recommendation, sentence them to die.

But an Espiscopal priest who visited them later said the kidnappers appeared remorseful.

APPEAL UNLIKELY

There is a small chance of an appeal against the death sentence. Roy Dietrich, court-appointed counsel for Hall, said he saw nothing to warrant appealing the decision of Judge Albert L. Reeves.

OVERNIGHT ENTRIES

BAY MEADOWS

FIRST RACE — Mile and 1-16: Read Maid 111, Adorable Chica 105, Dichondra 105, Trace Circle 112, Little Jacki 105, Betty Eileen 110, Red Petticoat 117, Silvery Did 112, Lady Touho 114, Texas Eden 117, Linda A. 110

SUBSTITUTE RACE—Six furlongs: Desert Canly 110, No Pickles 120, Imagination 113, Rook 116, Mike's Guy 113, Last Badge 113, Bleecker Dutch 113, Speedy Boots 110, La Vie 113, Gamelyon 116, Rude Squaw 110, Gold Plumage 110, Heart Leaf 110, Miss Colleen 113, Tolerant 113, Shady Bull 108

SECOND RACE—Six furlongs: Aspiring 113, Mr. Bam 113, [illegible] 110, Annapolis Ayr 119, Bullrelis 111, Glory Note 108, Bric Admiral 116, Our Deal 116, King's English 113, Beatrice B. 116, Blue Mink 111, Abacus 113, Bobsy 108, String With Me 116, El Toro Bam 110, Royal Rage 116

THIRD RACE — Six furlongs: Indirana 111, Good View 113, Cocotte 110, A-Listaway 108, B-Annuit Coeptis 116, B-Similarity 116, Fair Relic 110, Peranne 110, A-Count Priam 119, Playboro 111, Sol Soltag 116, A-Entry, B-Entry

FOURTH RACE — Six furlongs: A-Dauber Chicle 112, Bull Bern 113, A-Flyfosta 111, Brooklyn Bum 113, Freesome 116, The Hoop 122, Sunny Khal 111, Full Time 116, A-Entry

FIFTH RACE — Mile and one-half: Our Land 106, Sand Land 107, Andy Lee 107, Carla's Pride 110, Frank V 105, Mithra 112, Varwin 112, Brag Rags 106, Jungle Sir 110, Bill Boots 114, Alderman 108, Lani Blue 109, Muzzi's Mickey 109, Big Ten V 111

SIXTH RACE — Mile and 1-16: A-Yondetega 119, Phil O'Reil 116, Tex 116, A-Daily Record 109, These Times 108, Free Soul 111, Scottie D. 119, Cocos 116, A-Entry

SEVENTH RACE Mile and 1-16: King's Moll 111, Casteloro 114, Scoyl 119, Lolly Dear 114, Peace Rumor 119, Bombay Duck 113, Ogre 120

EIGHTH RACE— One mile: Ocean Mist 110, A-Stranglehold 118, Kingly 111, Home Free 110, B-Testiculator 108, A-Ahba's Bull 118, Hull Down 111, Phio D. 116, Country Coz 105, B-Goose Khal 116, Grey Tower 113, A-Entry, B-Entry

NINTH RACE — mile: Count Flood 114, Cash Money 113, Lord Grey 110, Crafty Run 115, Alcat 114, Larregene 117, Sir Clipper 114, Glory Tide 113, Blazing Knight 110, Dorchester 108, Teddy Reigh 110, Silver Trophy 113, Safe Arrival 114, Chief Command 110

BOWIE

FIRST RACE — Seven furlongs: No Lien 117, Carbeau 117, Mahoon 114, Isotope 117, Mongoose 117, Reinforce 106, Silver Blue 111, Koritza 112, Blue Mirage 106, Royal Grandeur 109, Tetratomic 114, By Five 118, Don't Argue 111, Toy Hunt 114, Orsini 118, Gallant Junior 114

SECOND RACE— Mile and sixteenth: Dewpoint 109, Kum-On-In 112, Top Again 111, Tangled Joe 101, Handily 111, Cocleco 110, Mike's Money 111, Channel Isle 112, Popadaris 111, Sandy Hook 107, Captain Storm 110, Alloyed 113, Air Count 109, Rare Spice 109, Cojac 98, Uncle Todd 105

THIRD RACE — Seven furlongs: Waterbaby 107, New Bull 108, Rock Pigeon 115, Inhibited 115, Strawbridge 110, Pilate's Gold 115, Tavros 115, Martex 115, Spared 118, Tamelane 113, Geoffrey G 110, St. Vince 115, Terry B 112, Beau Black 110, Black Saint 110, Nanook 112

FOURTH RACE— Seven furlongs: Herb S 114, Anthony C 118, Sour Note 114, Royal Brigade 109, Scotch Dare 114, Fast Cash 115, Hobcaw Sage 109, King's Park 118, Admiral Chaney 114, Rearrangement 114, High Dividend 114, Bones 118, Prince Hill 114, Shining On 118, Ricoto 111, Just for You 111

FIFTH RACE — Six furlongs: Rocket Blue 114, Blazing Home 114, Golden Pear 103, Corfel 115, A-Malahide 111, Aware 106, A-Double Talk 103, Resilient 112, A-Entry.

SIXTH RACE — Seven furlongs: Radical 105, Navy Page 119, Dinner Winner 108, Brazen Brat 111, Nullify 102, This Side 112, Columcille 110, Huesc 115, Joe Jones 113

SEVENTH RACE Seven furlongs: Kaster 115, Big Print 105, Caesar Did 106, G. R. Petersen 111, Sunnydale 114, Our Emblem 102, The Spaniel 113, Flaunt 109, Pepoce 111

EIGHTH RACE— Mile and eighth: Cortina 116, Joann's Boots 105, Clean Trick 112, Zop 115, Weird Music 109, Carlton Miss 106, Maraud 114, Tagaro 113, Drakensberg 108, Approval 114, So Mild 107, Chanson 118, Donna Beorse 114, Platoon 114, Book Match 112, Wee Wah 107

RACE RESULTS

BAY MEADOWS

First Race—			
Moonstar (York)	$5.80	$3.40	$2.70
Beacon (Summers)		3.80	3.20
Oscar R. (Leblanc)			6.10
Time—1.15.			
Second Race—			
Vinair (Volzke)	$45.70	$17.10	$9.10
Bigun (Burgin)		15.80	7.30
Beamer's Champ (Parnel)			3.40
Time—1.16 4-5.			
Third Race—			
Gamest (Shoemaker)	$3.90	$3.40	$2.30
Right Pert (York)		8.10	3.40
Little Nemo (Trejos)			2.30
Time—1.16 1-5.			

BOWIE

First Race—			
Circus Gal (Lester)	$6.40	$3.80	$3.00
Grand Graphen (Cvlli)		5.40	3.60
Cabo Blanco (Korte)			7.00
Time—1.13 1-5			
Second Race—			
Cotton Gin (McLean)	$12.20	$7.40	$4.60
Bayou Waif (Rotz)		7.00	4.40
Titan's Match (Culmne)			3.40
Time—1.25 1-5.			
Third Race—			
Bob o' Boy (Mayer)	$12.40	$6.40	$3.20
Charming Way (Korte)		5.60	3.40
Our Kite (Shuk)			2.60
Time—1.14.			
Fourth Race—			
Lorila (Hartack)	$17.40	$7.20	$5.00
Another World (Mayer)		3.60	3.00
Busy Nellie (Hanford)			6.00
Time—1.11 4-5.			
Fifth Race—			
News Again (Hartack)	$10.60	4.00	3.20
Sonic (Sisto)		2.60	2.40
My Nell (Widman)			5.00
Time—1.46 3-5.			
Sixth Race—			
Ballerina (Lane)	$5.00	$3.20	$3.40
Miss Weesie (Glassner)		4.80	3.20
Petal (Errico)			3.20
Seventh Race—			
Fighting Fleet (Shuk)	$6.20	$3.20	$2.60
Gay Count (Culmone)		3.40	3.00
First Nighter (Stevnsn)			3.40
Eighth Race—			
Scotch Bim (Rotz)	$10.20	$3.80	3.00
Red Sam (Pafundi)		3.20	2.40
Futile (Ford)			6.40

Culpable Neglect

An inquest jury investigating the death of three men in a Malahat car crash Nov. 10 found truck driver John Keith Dewar, who survived the collision, showed culpable neglect in a verdict returned this afternoon.

It added a recommendation that all such trailer-trucks as he was driving be equipped with a system of synchronized truck and trailer brakes. (See story on Page 17 for evidence presented at inquest).

SELECTIONS

BAY MEADOWS

1—Little Jacki, Silvery Did, Red Petticoat.
2—Mr. Bam, Blue Mink, Aspiring.
3—Sol Sotag, Annuit Coeptis, Similarity.
4—The Hoop, Dauber Chicle, Flyfosta.
5—Mithra, Jungle Sir, Carla's Pride.
6—Tex, Free Soul, Cocos.
7—Scoyl, Bombay Duck, Peace Rumor.
8—Kingly, Goose Khal, Abha's Bull.
9—Silver Trophy, Dorchester, Larregene.
10—Imagination, No Pickles, Last Badge.
Best Bet—Sol Sotag.

BOWIE

1—Koritza, Mahoon, Carbeau.
2—Mike's Money, Handily, Alloyed.
3—Pilates Gold, New Bull, Black Saint.
4—King's Park, Hobcaw Sage, rearrangement.
5—Aware, Corfel, Resilient.
6—Navy Page, Brazen Brat, This Side.
7—Big Print, Kaster, G. R. Petersen.
8—Joann's Boots, Approval, Drakensberg.
Best Bet—Koritza.

FBI CLAIM MYSTERY TO ST. LAURENT

OTTAWA (BUP) — Prime Minister Louis St. Laurent said today that to his knowledge no Canadian official had ever given the United States Federal Bureau of Investigation "any information" about Harry Dexter White.

The prime minister promised the House of Commons that a full statement on the case would be made soon.

CANADA PROTESTS U.S. REVELATION

Ottawa Linked to U.S. Spy Probe by FBI Letter; Ambasador Makes Inquiries

WASHINGTON (UP)—Canada has protested informally about the administration's action in making public a hitherto "top secret" FBI letter that involved information from Canadian sources, it was disclosed today.

Attorney-General Herbert Brownell, Jr., declassified the FBI letter and made it public for the first time on Tuesday afternoon before the Senate internal security subcommittee at a hearing on the Harry Dexter White "spy" case.

Canadian Ambassador A. D. P. Heeney called at the State Department and "expressed surprise" over publication of "certain matters offered in testimony before a congressional hearing."

State Department press officer Henry Suydam said Heeney made some inquiries about the matter and the State Department has taken his views under consideration.

Heeney acted under instruction from his government, Suydam said.

The FBI letter which "surprised" the Canadian government was written by FBI Chief J. Edgar Hoover to the White House on February 4, 1946, two days before White was confirmed as U.S. executive director of the International Monetary Fund.

Hoover's letter said his confidential, highly placed sources in Canada had advised him that White, as either president of the International Bank or as an executive director, "would have the power to influence to a greater degree deliberations on all international financial arrangements."

STRIKE THREAT FACES BRITAIN

LONDON (Reuters) — The government may act within the next few days to prevent a 24-hour shutdown by 2,000,000 workers in Britain's vital engineering and shipyard industries, it was learned today.

The strike, called for Dec. 2, was approved Thursday by leaders of the neutral Confederation of Shipbuilding and Engineering Unions to back claims for a 1- per cent pay increase. It would be the biggest industrial stoppage since the general strike of 1926.

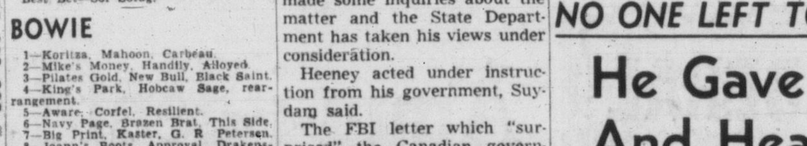

Them Oak Bay Socreds 'pear to be gettin' a dose o' their own medicine—Scott's emulsion.

* * *

No truth to the rumor that the Moresby Island fire was Don Wilson warmin' himself over some old celluloid Gundy buttons.

* * *

Cliff Denham hopes to do great business with "The Robe." His only opposition will be down at City Hall—"The Cape."

NO ONE LEFT TO STAB HER

He Gave Carmen the Aria And Headed for the Showers

CHICAGO (UP)—A temperamental tenor, who stopped in mid-aria during a performance of "Carmen," stalked off the stage and left the startled heroine with no one to stab her, apologized today "for this bitter thing I have done."

It was, perhaps, the first time in the history of opera that Carmen ever died of natural causes.

Near the climax of the fourth and final act of Bizet's masterpiece, Thursday night, tenor David Poleri of the New York City Opera Company stopped singing and shouted "Finish the opera yourself."

The stunned audience was silent as Poleri, who was appearing in the role of Don Jose, stalked off the stage.

The most dismayed person in the huge Civic Opera House, however, was soprano Gloria Lane, appearing as Carmen.

In a memorable display of showmanship she limped on to the climax and final curtain, singing to an absent hero and falling dead with no one to slay her.

Miss Lane even managed to keep a straight face when she sang "leave me, Don Jose." By this time Don Jose already had gone to the showers.

The feud that touched off Poleri's departure was between the tenor and Joseph Rosenstock, conductor and general director of the New York company, which is here for an extended series of performances.

As Miss Lane later put it, "the tenor was in one tempo and the conductor was in another." Poleri addressed his remarks to Rosenstock in the orchestra pit.

Pay Increase Announced for Armed Forces, Civil Servants

Weather: Rain Overnight, Unsettled
Details on Page 5

Victoria Daily Times

The Home Paper
TELEPHONE B 3131
NIGHT
Circulation (to 8 p.m.)---- B 3131
Classified (to 8 p.m.)----- B 3131
Night Editor (to 11 p.m.) B 3135

VOL. 120, No. 272 * VICTORIA, B.C., FRIDAY, NOVEMBER 20, 1953—30 PAGES PRICE: 7 CENTS SATURDAY, 10 CENTS

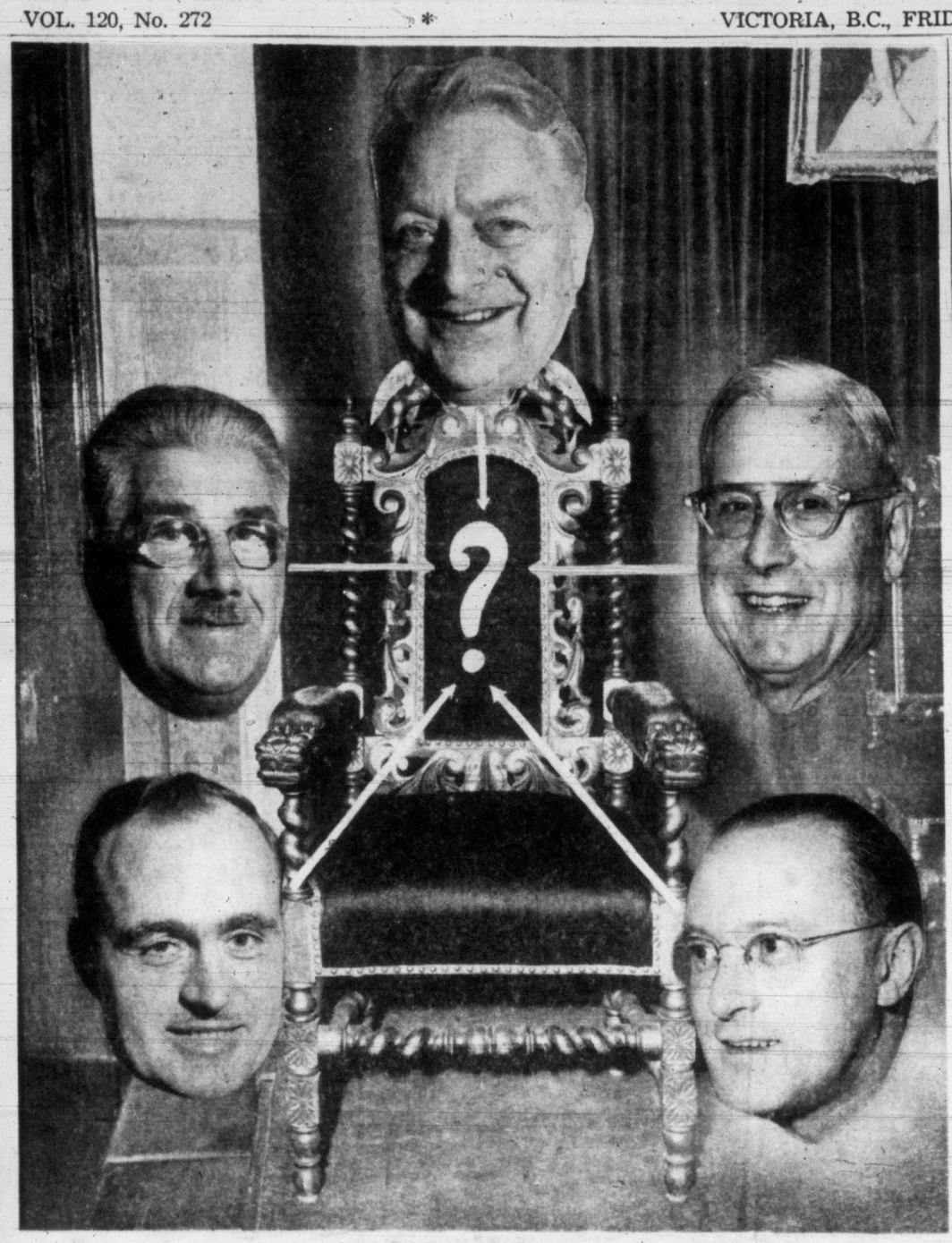

Here We Go for Another Round!

Victorians next Tuesday at the polls will cast the die in the hottest provincial by-election campaign the city has ever known. But that won't end their democratic duties for the year. They will jump immediately into what is shaping up as another sharp campaign for the chief magistrate's chair. Here, above, is the chair and the five candidates seeking it. Round the clock they are: Mayor Claude Harison, Ald. Percy Scurrah, Ald. Waldo Skillings, Ald. Don Smith and Charles Hunt. (On Page 17 are their biographies and platforms).

Canada Protests U.S. Revelation

Ottawa Linked to U.S. Spy Probe by FBI Letter

WASHINGTON (UP)—Canada has protested informally about the administration's action in making public a hitherto "top secret" FBI letter that involved information from Canadian sources, it was disclosed today.

Attorney-General Herbert Brownell, Jr., declassified the FBI letter and made it public for the first time on Tuesday afternoon before the Senate internal security subcommittee at a hearing on the Harry Dexter White "spy" case.

Canadian Ambassador A. D. P. Heeney called at the State Department and "expressed surprise" over publication of "certain matters offered in testimony before a congressional hearing."

State Department press officer Henry Suydam said Heeney made some inquiries about the matter and the State Department has taken his views under consideration.

"SURPRISED"

Heeney acted under instruction from his government, Suydam said.

The FBI letter which "surprised" the Canadian government was written by FBI Chief J. Edgar Hoover to the White House on February 4, 1946, two days before White was confirmed as U.S. executive director of the International Monetary Fund.

Hoover's letter said his confidential, highly placed sources in Canada had advised him that White, as either president of the International Bank or as an executive director, "would have the power to influence to a greater degree deliberations on all international financial arrangements."

Hoover's letter also said:

"This (Canadian) source, which is apparently aware of at least some of the charges incorporated in the attached memorandum against White, commented that the loyalty of White must be assured, particularly in view of the fact that the USSR has not ratified the Bretton Woods agreement.

FEAR EXPRESSED

"Fear was expressed that facts might come to light in the future throwing some sinister accusations at White and thereby jeopardize the successful operation of these important international financial institutions."

Hoover's letter said the "comments" on White "originated with sources high placed in the Canadian government."

Meanwhile, Rep. Morgan Moulder (D., Mo.), a member of the House un-American activities committee, protested against the group's decision to call off questioning of former Secretary of State James F. Byrnes in the White case. An un-American activities subcommittee had planned to go to South Carolina to hear Byrnes, who declined to honor a subpoena "commanding" him to appear in Washington.

Sen. Robert C. Hendrickson (R., N.J.), a member of the Senate internal security subcommittee which has taken over the White and related espionage investigations, called on Supreme Court Justice Tom C. Clark to come forward voluntarily to tell what he knows about handling of the White case.

(Continued on Page 26)

FBI CLAIM MYSTERY TO ST. LAURENT

OTTAWA (BUP) — Prime Minister Louis St. Laurent said today that to his knowledge no Canadian official had ever given the United States Federal Bureau of Investigation "any information" about Harry Dexter White.

The prime minister promised the House of Commons that a full statement on the case would be made soon.

AND BETTER RED-EYE

Operators Want Music in Pubs

VANCOUVER (CP)—British Columbia's hotel owners want music for their beer parlor patrons and a better system of serving them "red eye."

In resolutions passed Thursday by the annual meeting of the B.C. Hotels' Association, the hotelmen recommended that "controlled mechanical music be allowed in public houses for the benefit and enjoyment of patrons."

Under present regulations, all forms of entertainment, including music, are prohibited.

Another resolution asked that beer parlors be allowed to serve a customer with one glass tomato juice with two glasses of beer.

Existing rules, which stipulate that patrons can be served a maximum of only two glasses at a time, mean that patrons must take one glass of tomato juice to one glass of beer, the hotelmen said.

They said many customers did not want their "red eye" mixtures to contain 50 per cent tomato juice.

Federal Pay Hike Dec. 1

85,000 Servants, All Services Affected by Ottawa Announcement

OTTAWA (CP)—Pay boosts, estimated at about $57,000,000 a year, are being granted to Canada's civil servants and armed forces personnel effective Dec. 1.

The civil service commission today announced increases to 85,000 federal employees—about 75 per cent of all classified civil servants under government employment.

Involving about 600 classes of workers in practically all federal government departments across the country, the increases were estimated to average about nine per cent and will amount, roughly, to about $30,000,000 a year.

Classifications, Page 26)

At the same time the defense department announced pay boosts for all armed forces personnel, ranging from $5 a month for the lowest rank to $100 a month for a major-general or equivalent.

These increases, amounting to roughly 10 per cent from other ranks and 8½ per cent for officers, will total about $27,000,000 annually, bringing the total civil service and defense department boosts to about $57,000,000 a year.

BIG PAY BILL

The boosts will bring the government's annual pay bill for civilian and service personnel to about $687,000,000 a year. This bill may be increased still further later.

The commission said that the remaining 25 per cent of the classified civil servants, not covered in the current increases, are "receiving immediate consideration" on salary changes.

The increases mark the first civil service salary revision and the first basic defense forces pay boost since Dec. 1, 1951.

The civil service order includes "almost all professional classes as well as most of the employees in the larger departments," the commission said.

$150 CROSSWORD
PAGE 24

All-Candidate Debate Set For Monday

The stage was set today for an all-candidate debate at a Social Credit rally at the Royal Theatre next Monday night.

The debate is an outshot of a challenge by Liberal candidate George F. Gregory. He challenged Finance Minister Einar Gunderson to a debate on the government's record on a neutral platform.

Mr. Gunderson rejected the challenge because he had meetings every night this week. He made a counter-proposal that all candidates participate in a debate, under an impartial chairman, at the Socreds' final rally next Monday.

In a letter to Mr. Gunderson, accepting the invitation, Mr. Gregory said:

"I have attacked you from the platform and over the radio for what you have done as minister of finance. But for you as an individual I have the very highest regard.

"You have assured me of a fair hearing, and I accept your assurance without question."

Mr. Gregory asked Mr. Gunderson to inform him of the agenda for the debate.

U.S. Spikes Kidnappers' Plans to Wed

KANSAS CITY (AP)—The government today quickly spiked the possibility of a death-house marriage for the condemned kidnap-killers of little Bobby Greenlease.

Carl Austin Hall, 34-year-old play boy, and Mrs. Bonnie Brown Heady, 41-year-old alcoholic, sentenced Thursday to die Dec. 18 for their crime, both were quoted as saying they wanted to marry.

The justice department announced in Washington that such a marriage will not be permitted.

Hall and his paramour will be executed side-by-side in the two-chair gas chamber at the Missouri state prison in Jefferson City as soon as possible after 12.01 a.m. CST Dec. 18.

They showed little emotion Thursday as they heard a federal judge, carrying out a jury's recommendation, sentence them to die.

But an Espiscopal priest who visited them later said the kidnappers appeared remorseful.

APPEAL UNLIKELY

There is a small chance of an appeal against the death sentence. Roy Dietrich, court-appointed counsel for Hall, said he saw nothing to warrant appealing the decision of Judge Albert L. Reeves.

Wedding Anniversary Brings Warm Wishes

LONDON (UP)—Queen Elizabeth and the Duke of Edinburgh observed their sixth wedding anniversary quietly today preparing for their six-month tour around the world.

The Queen requested that it be a quiet day so she could attend to some important family details before they depart Monday to resume the tour interrupted by the death of her father.

Members of parliament joined in wishing the Royal couple Godspeed Thursday and with their wives went to Buckingham Palace tonight for the traditional eve of departure sherry party.

CRUCIAL FRENCH VOTE TONIGHT

European Army Backed By U.K. Says Bidault

PARIS (UP — Foreign Minister Georges Bidault, in a stirring appeal for French approval of the European army plan, told the national assembly today that Great Britain has agreed to link itself by treaty to the six-nation European defense community.

The frail and ailing Bidault, who had worked throughout the night to complete his speech, faltered and paled midway through his three-hours long text and was assisted from the assembly chamber.

His foreign office deputy, Maurice Schumann, completed reading the address to the packed chamber.

Bidault's disclosure that Britain has agreed to link herself formally with the EDC answered the complaints of many French deputies who have objected to the army plan largely because of Britain's refusal to ally themselves closely to the European army.

Until now Britain has insisted that her commonwealth commitments made it impossible to tie herself militarily to the continent. Bidault's disclosure thus marked a major policy switch by Britain.

"The negotiations carried out by the interim committee," the foreign minister said, "have led our English friends to reconsider their position that their envisaged association (with EDC) should be merely a unilateral declaration, but should lead to a treaty between the United Kingdom and the member states of the EDC and binding the military commitments made by Great Britain in Europe to its co-operation with the EDC," Bidault said.

Socialist deputies who have led the fight for such an association between Britain and the European defense community hailed the announcement as "highly pleasing."

Bidault's masterful presentation of his case was interrupted when he apparently was seized

(Continued on Page 26)

Last Link in Highway Outlet Under Way Before Christmas

enders have been called for construction of the second portion of Victoria's new Island Highway outlet, Public Works Minister P. A. Gaglardi said today.

The six-mile stretch from Burnside to Goldstream will complete the project.

Work will start before Christmas. Deadline for bids is Dec. 4.

Completion of the job will take about 18 months. Engineers report a considerable amount of rock removal will be necessary.

Work on the first portion, from city limits to Burnside Road, is rapidly reaching completion.

The outlet is being built to Trans-Canada Highway standards, and half the cost paid by the federal government. The pavement will be 24 feet wide, with 10-foot shoulders.

Here's a rough description of the route of the second section:

The highway will go over the CNR track, head up towards Thetis Lake, passing it at the south end, then go in a fairly direct line through virgin country across Millstream Road and Brock Road.

It then will skirt the south end of Florence Lake and proceed through a saddle just north of the highway along the side of Langford Lake. The new road will join the old in the vicinity of the berry farm at Goldstream.

Index to Inside Pages

	Page
Socreds Charged Cloaking Ambitions With Religion	7
Immediate Mediation Urged in Stalemate Strike of 8,000	8
Liberal Leader Says Thousands Quitting Social Credit	8
Hearing of Attempted Murder Charge Delayed	9
Churchill on Trieste	6
Coast Guard for West Coast Not Planned, Says Chevier	13
Liberal MP Asks $5 million Subsidy for Merchant Fleet	27
Red Officers Refuse to Meet Three Soldiers Who Bolted	2
Russia's "Neutrality" Holds Up Korea Peace Parley Talks	2
Israel Works to Modify Censure against Palestine	3
Chamber Group Seeks Cost of Amalgamation Study	17
Edgelow to Seek City Council Seat	17
Trucker Says Death Car on Wrong Side of Road	17

As We Live 18	Financial 14	Stott 5
Ask the Times 17	Island Digest 5	Walker 8
Bridge 22	Penny Saver 18	Why Grow Old? 18
Brock 4	Prairie Roundup 5	Women 18 and 19
Classified 22	Radio and TV 23	Your Horoscope 24
Comics 27	Roberts 17	
Entertainment 21	Sports 10 and 11	

Only 34 Out At Advance Poll

Only 34 Victorians turned out Thursday to vote in the advance poll at the YMCA for the Nov. 24 by-election.

The poll is for persons who will be out of town on election day.

Voting is from 1 to 9 p.m., today and Saturday.

Culpable Neglect

An inquest jury investigating the death of three men in a Malahat car crash Nov. 10 found truck driver John Keith Dewar, who survived the collision, showed culpable neglect in a verdict returned this afternoon.

It added a recommendation that all such trailer-trucks as he was driving be equipped with a system of synchronized truck and trailer brakes. (See story on page 17).

WIRE BRIEFS

10 Days' Rain

VANCOUVER (CP)—It has rained 10 straight days in Vancouver, the weather office admitted today.

37th Victim

VANCOUVER (CP)—Vancouver recorded its 37th traffic fatality of the year today when Jacob Buckshon, 70, was struck by a trolley bus on downtown Granville Street.

Gets 18 Months

TORONTO (BUP) — Business man Benjamin Wul, 41, of Toronto, was sentenced to 18 months in reformatory today for trying to blackmail a Vancouver woman antique dealer by threatening to tell her husband about an "affair."

74th Gas Death

VANCOUVER (CP)—Mrs. Mabel Alice Osborne died in her gas-filled apartment here Thursday night. She was the 74th person to die from domestic gas poisoning in the city this year.

STRIKE THREAT FACES BRITAIN

LONDON (Reuters) — The government may act within the next few days to prevent a 24-hour shutdown by 2,000,000 workers in Britain's vital engineering and shipyard industries, it was learned today.

The strike, called for Dec. 2, was approved Thursday by leaders of the neutral Confederation of Shipbuilding and Engineering Unions to back claims for a 15 per cent pay increase. It would be the biggest industrial stoppage since the general strike of 1926.

Them Oak Bay Socreds 'pear to be gettin' a dose o' their own medicine—Scott's emulsion.

* * *

No truth to the rumor that the Moresby Island fire was Don Wilson warmin' himself over some old celluloid Gundy buttons.

* * *

Cliff Denham hopes to do great business with "The Robe." His only opposition will be down at City Hall—"The Cape."

NO ONE LEFT TO STAB HER

He Gave Carmen the Aria And Headed for the Showers

CHICAGO (UP)—A temperamental tenor, who stopped in mid-aria during a performance of "Carmen," stalked off the stage and left the startled heroine with no one to stab her, apologized today "for this bitter thing I have done."

It was, perhaps, the first time in the history of opera that Carmen ever died of natural causes.

Near the climax of the fourth and final act of Bizet's masterpiece, Thursday night, tenor David Poleri of the New York City Opera Company stopped singing and shouted "Finish the opera yourself."

The stunned audience was silent as Poleri, who was appearing in the role of Don Jose, stalked off the stage.

The most dismayed person in the huge Civic Opera House, however, was soprano Gloria Lane, appearing as Carmen.

In a memorable display of showmanship she limped on to the climax and final curtain, singing to an absent hero and falling dead with no one to slay her.

Miss Lane even managed to keep a straight face when she sang "leave me, Don Jose." By this time Don Jose already had gone to the showers.

Earlier in the day the opera company was faced with another crisis when its leading soprano quit her job because she was "scared to death of the Chicago critics."

The feud that touched off Poleri's departure was between the tenor and Joseph Rosenstock, conductor and general director of the New York company, which is here for an extended series of performances.

As Miss Lane later put it, "the tenor was in one tempo and the conductor was in another." Poleri addressed his remarks to Rosenstock in the orchestra pit.

"Impossible behavior," fumed Rosenstock after the opera. "An insult to the public and other performers."

He did not indicate whether he would fire Poleri.

The distraught tenor repented at his hotel.

"If I, only in some way, could apologize to the public for this bitter thing I have done," he said.

"It has always been my intention, and my only intention, to sing, sing, sing!" he said. "The frame of mind between conductor and performer is something I can't explain at this moment."

During Miss Lane's enforced solo another tenor offstage finally took up the aria and sang Poleri's part from the wings.